3 CENTS PAY NO MORE!

Chicago Daily Tribune

THE WORLD'S GREATEST NEWSPAPER

FINAL ★★

VOLUME CII.—NO. 237 C [REG. U. S. PAT. OFFICE. COPYRIGHT 1943 BY THE CHICAGO TRIBUNE.] MONDAY, OCTOBER 4, 1943.—38 PAGES THIS PAPER CONSISTS OF TWO SECTIONS—SECTION ONE PRICE THREE CENTS

ALLIES GAIN IN ROME DRIVE

U.S. GUARANTEE SOUGHT TO PAY STALIN'S PRICE

Senate Pressed for Peace Pledge.

BY ARTHUR SEARS HENNING

[Chicago Tribune Press Service.]

Washington, D. C., Oct. 3.—In furtherance of the Anglo-American policy of appeasement of Moscow, the Roosevelt administration is high pressuring the senate for an immediate declaration in favor of America underwriting the peace of Europe.

If such a declaration can be obtained it will be offered to Dictator Josef Stalin of Russia at the approaching Moscow conference as assurance of Russian security in the post-war world in lieu of the "security sphere" he proposes to construct by annexing or sovietizing Estonia, Latvia, Lithuania, Poland, and parts of Finland and Rumania and extending a protectorate over Czecho-Slovakia and the Balkans.

Atlantic Charter Challenged.

The Stalin project flies in the face of President Roosevelt's Atlantic Charter renouncing territorial aggrandizement and calling for national self-determination, and of British guarantees of the independence of Poland in defense of which Britain went to war with Hitler.

Yet, at the moment, Stalin has Britain and America on the hip. He has Germany on the run. Unless the Nazi armies on the eastern front succeed in making a stand it will not be long before they are pushed out of Russia entirely. The question will then arise whether Russia and Germany will make a separate peace or Russia will stay in the war until Germany is compelled to surrender unconditionally.

Setback If Russia Quits.

If Russia were to quit the war Britain and America would suffer a severe, tho not necessarily fatal, setback. As Harry Hopkins put it: "If we lost Russia we shall not lose the war but it will take us a lot longer to win it."

On the eve of the Moscow conference Stalin is in a position to exact a price for staying in the war. For, by the time his legions shall have chased the Germans out of Russia, he will be able to settle with Germany on the basis of all the territory, including Poland, he proposes to annex or sovietize and there would be nothing Britain and America could do about it.

Stalin professes to be highly skeptical of any league of nations, an international police force, or other schemes of collective security. He puts his trust in a zone of Russian dominated buffer states on his western border to absorb the shock of any future aggression.

Must "Convert" Stalin.

Secretary of State Cordell Hull and Anthony Eden, British foreign secretary, will endeavor to persuade Stalin to abandon his national expansion program and put his trust in international collaboration to prevent future aggressions.

That effort will entail explanations by Hull and Eden of the failure of Wilson's league of nations to prevent war. Hull and Eden agree in placing the responsibility on the refusal of the United States to join the league, despite the wealth of evidence that the failure to maintain peace was due to British reaction against the severity of the Versailles treaty and the subsequently adopted British policy of

[Continued on page 2, column 3]

Tribune Features

Crossword puzzle............Page 5
Day by Day on the Farm....Page 25
Dick Tracy ....Page 24
Editorials ....Page 14
Friend of the Yanks........Page 9
Gasoline Alley ....Page 10
Gumps ....Page 24
Harold Teen ....Page 23
Inquiring Camera Girl......Page 11
Little Orphan Annie.........Page 23
Moon Mullins ....Page 21
Neighbors ....Page 16
Obituaries ....Page 23
Radio programs ....Page 16
Smilin' Jack ....Page 24
Smitty ....Page 10
Terry and the Pirates.......Page 24
Winnie Winkle ....Page 10

Lutheran Rips 2 'Freedoms' as Cruel Hoax

BY THE REV. JOHN EVANS.

(Pictures on page 2 and back page.)

One of the largest indoor religious congregations ever to assemble in Chicago was told yesterday by a famed radio preacher that the post-war guarantee of freedom from want and fear is "a cruel delusion." The preacher, the Rev. Walter A. Maier, professor of Concordia Theological seminary, opened the 11th season of the Lutheran hour at the Chicago Stadium before more than 22,000 persons.

"We have been told," said Dr. Maier, "that when this bloodshed has stopped we will find a warless, wantless world, with freedom from want and freedom from fear guaranteed to humanity's 2 billion people. But neither scripture, nor experience, nor political strategy offer any support for this cruel delusion."

In his call to repentance, Dr. Maier declared God able to call an armistice at any moment that the people express repentance and seek forgiveness; that the conflict would continue indefinitely if people continued to flout divine law. Unless the soul of America is refined, he asserted, it can lose the victory, win on the battlefield, but lose the home front.

Has Vast Audience.

In addition to the Stadium throng, Dr. Maier was heard over 450 stations in 25 countries. He has been the regular Lutheran hour preacher for the decade which has seen the hour expanded from two Detroit [Mich.] stations to its present chain to what has been called "the greatest radio pulpit."

More than 200 soldiers, sailors, and chaplains participated in the opening portion of the service prior to the regular broadcast. It was a patriotic demonstration with church and national flags posted and saluted with pledges of allegiance. A dramatic moment came when a service flag representing 85,000 Missouri synod Lutherans now in their country's service was unfurled.

This means that one member of that church out of approximately each 18 of its 1,600,000 members is now in uniform.

Children's Chorus Sings.

During the religious and patriotic pageantry a massed chorus of 1,200 children and the regular choir of the Lutheran hour, 35 voices, sang hymns of country and church. The combined choirs were directed by Walter Sassmanshausen of Pilgrim Lutheran church. Al Melgard played the huge Stadium pipe organ.

Gov. Henry F. Schricker of Indiana addressed the assemblage following the broadcast, praising the religious influence of the Lutheran hour. Following the Stadium service, many persons attended a 50th birthday dinner at Merchandise Mart in honor of Dr. Maier. The committee in charge of the rally included Walter W. Pitann of Oak Park, William M. Meyer, and the Rev. John A. Mau of Elmhurst and Walter J. Kallies of St. James church. Frederick Strodel was a speaker at the Maier birthday dinner.

THE WEATHER

MONDAY, OCTOBER 4, 1943.

Sunrise, 6:51. Sunset, 6:28. Moonset, 10:02 p. m. Jupiter, Venus, and Mercury are morning stars. Mars and Saturn are night luminaries. [There are no evening stars.]

CHICAGO AND VICINITY: Continued cool; wind 6 to 12 miles per hour.

ILLINOIS: Not quite so cool.

TEMPERATURES IN CHICAGO.

For 24 hours ended 2 a. m., Oct. 4:

3 a. m....54	11 a. m....60	7 p. m....56
4 a. m....55	Noon.......59	8 p. m....55
5 a. m....55	1 p. m....61	9 p. m....55
6 a. m....53	2 p. m....59	10 p. m....54
7 a. m....53	3 p. m....58	11 p. m....54
8 a. m...†51	4 p. m....59	Midn't.....55
9 a. m....56	5 p. m....56	1 a. m....52
10 a. m...*61	6 p. m....56	2 a. m....51

*High. †Low.

OTHER FORECASTS.

For 24 hours ended 7:30 p. m., Oct. 3:

Mean temperature, 56 degrees; normal, 59; excess since Oct. 1, 6 degrees; excess since Jan. 1, 176.

ILLINOIS: Slightly warmer.

Precipitation, none; deficiency since Oct. 1, .34 of an inch; excess since Jan. 1, 3.08 inches.

Highest wind velocity, 13 miles an hour.

Relative humidity, 7:30 a. m., 82 per cent; 1:30 p. m., 53; 7:30 p. m., 67.

[Official weather report on page 23.]

Total average net paid circulation
AUGUST, 1943
DAILY in excess of 940,000
THE CHICAGO TRIBUNE

THE HUNTER BRINGING HOME THE GAME

24,135 MORE VISIT NAVY SHOW; 11 DAY ATTENDANCE 231,866

The great navy show being presented in Tribune Square under auspices of the treasury department and THE CHICAGO TRIBUNE continued its hit run yesterday with an attendance of 24,135.

This brought the total for the first 11 days to 231,866, and with continuing good autumn weather it is expected that the "Back the Attack" show will maintain its potential record setting attendance pace.

The navy show is free. Its exhibits are in Nathan Hale court, the lobby of Tribune Tower, and on the lower level, south of the tower.

[*Story on show is on page 8.*]

MORRISON SEES ECONOMIC RULE AFTER THE WAR

DUNDEE, Scotland, Oct. 3 (AP).—Herbert S. Morrison, British home secretary, said today that rationing restrictions and other war time economic controls would have to be continued in Great Britain when peace comes "for as long as abnormal conditions persist." Premature lifting of such restrictions and controls after 1918, he asserted, contributed largely to the financial depression.

In a speech here the British minister predicted a great clamor to abandon government controls would arise as soon as the war ended, and added that unless wiser judgment prevailed "the folks with the money will get there first."

Morrison suggested control of spending "by taxes and public self-restraint thru voluntary savings"; continuance of rationing both in industry and in the shops so long as shortages exist, and continuance of public control of some industries.

SPELLMAN ASKS PRAYER TO SAVE ROME FROM RUIN

New York, Oct. 3 (AP).—Archbishop Francis J. Spellman today expressed hope that "baiting" by the enemy would not lead American forces to destroy Rome.

"I beg for prayers that Rome, the city of the soul, be spared destruction, and above all, that Rome be not destroyed by us, by baiting us," he declared in his first public address since his return from an overseas tour. He spoke at a rally sponsored by the union of the Holy Name society at the Polo Grounds here. More than 75,000 persons attended.

Urging that prayers be offered for the pope, he said, "I ask you to pray for our holy father, Pope Pius XII; not that he be spared to life, for death to him in his agony of suffering would be a mercy . . . but for his cause, the cause of Christ, the cause of right, the cause of civilization."

Sergeant Gets 18 Month Term at Selfridge

Selfridge Field, Mich., Oct. 3 [Special].—Master Sgt. Myron B. Collins, fifth member of the headquarters staff of the Selfridge field army air base to be tried by court martial within the last three weeks, was found guilty of violating the 96th article of war.

Besides providing that Collins be dishonorably discharged and forfeit all pay and allowances, the sentence included 18 months at hard labor in a military prison.

Collins, who is 37 years old and a native of St. Marys, O., had been a government witness in the cases of four other defendants—Col. William T. Colman, former base commander; Lt. Col. Charles G. White, former executive officer at the field; Maj. George A. Hartford, of the army intelligence service, and Warrant Officer Fred Lalone.

Trial Is Brief.

All four of the others had been found guilty. Col. Colman was reduced in rank to captain, and the other three were dismissed from the service.

Collins' trial began at 9 a. m., the evidence was completed by noon, and the sentence was read by Lt. Col. George G. Finch, president of the court, at 2:45 p. m. As the prison term was pronounced, Sgt. Collins' attractive bride of eight months burst into hysterical weeping.

Capt. Irving H. Green, judge advocate, described Collins as a man who had enlisted and transferred soldiers for personal gain. He charged that Collins had accepted a $300 cash wedding present, a $150 diamond ring, and a diamond studded wristwatch from George K. Lutfy, wealthy Detroit business man and father of two soldiers stationed at Selfridge field.

Gift Is Denied.

Lutfy testified that he had merely traded watches with Collins as a result of a bet and that the $300 was merely a gift. He denied having given Collins a ring.

Pvt. Harvey R. Pressell of Detroit testified that his mother had permitted Collins to use her luxurious cabin cruiser for a two week period in the fall of 1942.

Collins' trial brought to an end the series of courts martial precipitated on May 5, 1943, when Col. Colman shot and wounded Pvt. William McRae, a Negro chauffeur. Colman was found guilty of drunkenness and careless use of firearms.

French Writers' Union Criticizes Censorship

ALGIERS, Algeria, Oct. 3 (AP).—In a resolution adopted after round table discussions of the status of the French press, the local branch of the French Journalists union today criticized French censorship as too strict, and declared pro-Vichy writers should be cleaned out.

NEW BILLETING PLAN FOR U. S. OFFICERS HINTS BIG WAR MOVE

[Chicago Tribune Press Service.]

LONDON, Oct. 3.—Indirect confirmation that large scale military operations are being planned in this country was seen in an announcement tonight that a new measure for billeting United States officers in Britain soon will be taken. Steps under consideration included the vacating of a number of private billets in homes and hotels, and the establishment of additional mess facilities in military centers.

United States military authorities indicated there will be a gradual change from per diem to a government billeting status as facilities become available. They pointed out, however, that outside of metropolitan areas, the problem has not been acute.

These arrangements, coinciding, as they do, with Prime Minister Churchill's warning that heavy fighting will take place on the continent this fall and United States Undersecretary of War Robert P. Patterson's statement that a new and surprising move is imminent in the Mediterranean, raised speculation as to where and when the blows will come.

UNSPENT RELIEF MILLIONS GOING BACK TO STATE

An unexpended balance of $10,428,463.24 from appropriations made for the Illinois public aid commission for relief and for its administration during the two year period ending last June 30 will revert to the state's general revenue fund, Raymond M. Hilliard, the commission's public aid director, reported yesterday.

Hilliard announced that only $42,509,416.82 of the $52,758,000 state appropriation for relief was spent and that only $1,420,119.94 of an appropriation of $1,600,000 for administrative activities was used.

"These savings in the state's relief funds resulted from continuing reductions in relief rolls thru private employment," Hilliard said.

He reported the number on the state's home relief rolls was reduced from 288,533 in July, 1941, to 90,756 in June, 1943. It dropped to 80,084 in August.

The drop in cases was accompanied by an average increase per capita, Hilliard said, from $9.91 in July, 1941, to $15.99 in June, 1943.

'Johnny Got a Zero' Sung Over the German Radio!

LONDON, Oct. 3 (AP).—"Johnny Got a Zero," popular American song which has been heavily plugged in Britain, was featured on a German radio propaganda program heard in London tonight. A woman crooner, unidentified by the announcer, sang the number in English. There was no explanation.

VICTORY PENS JAPS IN GUINEA, SAYS M'ARTHUR

'Foe's Remaining Bases Useless.'

ALLIED HDQ. IN THE SOUTHWEST PACIFIC, Oct. 4 [Monday]—(AP).—Gen. MacArthur, in a review today of the northeastern New Guinea campaign, said capture of Finschhafen has eliminated all defensive value of enemy-held centers to the north and west as far as Madang.

By seizure of the air and naval base on the eastern coast of the Huon peninsula, he said, the allies not only have gained complete control of the Huon gulf but have obliged the Japanese to withdraw toward rear bases on the north shore of New Guinea.

Finschhafen was taken Saturday by veteran Australian troops to culminate a 10 day campaign during which the position was surrounded effectively from its three land flanks and the Japanese defenders were trapped with their backs to the sea.

A forced withdrawal by the enemy to Madang would mean abandoning nearly 150 miles of coast—virtually the entire shoreline of Vitiaz strait. Awareness of this on the part of the Japanese command may have dictated the fierce resistance put up by the Finschhafen garrison.

Pincers Used 3 Times.

As against the comparative collapse and flight of the much stronger enemy force at Lae, seized two weeks earlier, the Japanese marines at Finschhafen fought almost to the last man.

The campaign to eliminate the enemy from the 75 mile-wide Huon gulf began June 30 with the landing of allied forces at Nassau bay, on its southwestern shore.

Salamaua, most southerly of the three, was the first to be taken. It was invested Sept. 12 by joint forces moving northward along the coast and eastward from inland positions.

Lae, 20 miles farther north, was enveloped Sept. 16 by air-borne forces moving down the Markham valley to the northwest and sea-borne troops landed on the shore of the gulf 20 miles to the east.

The same pincers operation then was applied against Finschhafen, 60 miles east of Lae, and that air station was overwhelmed Oct. 2.

Gen. MacArthur said the campaign was supported strongly by a concurrent cross-country advance thru interior New Guinea in the direction of Madang.

Allied Losses Light.

"The simultaneous air and ground movement of 200 miles from Port Moresby thru the center of inland New Guinea gives us control of the entire Huon peninsula," he commented. "It has outflanked and contained all enemy centers between Finschhafen and Madang and rendered practically useless numerous positions and installations along the coast.

"The speed of this double envelopment caught the enemy completely by surprise and has resulted not only in the dislocation of his grip on British New Guinea but has caused him large losses with no compensating damage inflicted on our own forces. Our losses have been extraordinarily light.

"Our forces have always been less than those available to the enemy, but the element of surprise based upon the closely coördinated action of the three elements has prevented him from concentrating at critical points."

"Great Historical Pattern."

The capture of Finschhafen completes "a great historical pattern which provides the answer to the mechanics of combined operations for the next six to 12 months if we are given the means to carry them out," Brig. Gen. Charles Willoughby asserted.

Willoughby, chief of intelligence for Gen. MacArthur, said the same broad design could be followed "if we had 10 times the force available for the campaign."

Amplifying on Gen. MacArthur's reference to the superior forces available to the enemy, Willoughby said it should be remembered that, besides its troops garrisoning support bases in New Britain and New Guinea, Japan has an army of 75 divisions in Asia. Substantial portions of these, he declared, could be brought into the New Guinea theater over interior sea routes.

Key Road and Rail Hub Falls to 5th Army

First Naples Pictures

Turn to the back page for the first pictures from Naples, taken after the Italian city was occupied by allied forces.

(Map on page 3.)

ALLIED HDQ., Algiers, Oct. 3 (AP).—Allied 5th army troops have struck up to the German river line northeast of Naples by entering Benevento, while the British 8th army plunging up the famous road of conquerors has lopped off a wide area on the Adriatic side of Italy, it was announced today.

Benevento, 32 miles northeast of Naples, is high in the mountains on the main lateral road and railroad running inland and dominates the valley of the Calore river which flows into the Volturno river. It is along the Volturno and Calore rivers that the Nazis have been expected to make a stand against the allied advance along the Appian way to Rome.

Details of the thrust into this vital town were not disclosed, but American units of the 5th army were last reported at Avellino, 15 miles to the south. The road from Avellino to Benevento runs thru the twisting mountain valley of the Sabato river.

Nazis Quit Melfi Salient.

The Germans have pulled back from the entire Melfi salient in the central sector, official reports disclosed. The 5th army took Frigento, 45 miles inland from Naples in clearing the salient.

The front line now runs from Naples to Benevento, to Frigento, and almost due north to the mouth of the Fortore river on the Adriatic coast.

A great area was chopped off by the collapse of the enemy's Melfi salient. Towns occupied here by the right wing of the 5th army and by the 8th army along the Adriatic include Vallata, Monteleone, Biccari, Orsara, Savignano, Torremaggiore, Lucera, Apricena, Bisaccia, Grottaminarda, and Lesina.

Historic Conqueror's Route.

With yesterday's advance, the allies gained control of the main water sources for Naples, Bari, Brindisi, and Taranto, whose water supplies had been reduced to dangerous levels by demolitions of aqueducts. Engineers began repairing them with Italians as laborers.

While the main battlefield of the immediate future appears to be the plains between Naples and Rome, it is the Adriatic coastal area that has been the historic route of armies invading Italy. Most such armies have come from the north, but the 8th army is reversing this direction on the conquerors' highway.

Fifth army armored units also made contact with deploying Nazi elements along the west coast just north of Naples.

One allied officer said the withdrawing Germans were employing a system of backward hops with the longest possible delay between each leap. Enemy units hold their positions as long as they can and retreat only to escape annihilation. Innumerable small pockets of determined men were left behind to delay the allied armies.

Weather Hampers Air Action.

The German war bulletin, broadcast by the Berlin radio, said there was only slight activity in Italy, with the allies following Nazi rearguards retreating to the northwest.

Much of yesterday's fighting took place in heavy rains that hindered progress in some places. Bad weather grounded a large part of the allied air fleets.

Three allied planes were lost in attacks that included destruction of 20 motor trucks and damaging of 25 more in the Isernia-Campobasso area some 50 miles northeast of Naples, and three direct hits on the bridge at Cancello.

Delayed reports disclosed that United States A-36 Invaders bombed and shot up enemy transports and the Avezzano airdrome east of Rome on Friday.

War Summaries

AFRICA HDQ.—Allies make gains in areas east of Naples. Page 1.
PACIFIC HDQ.—MacArthur says victory pens up Japs. Page 1.
CAIRO—Nazi sea and air forces attack British on Kos Island. Page 4.
LONDON—Reds crack Nazi river line in White Russia. Page 5.
AIR FORCE HDQ.—Yanks bomb Haiphong, bag 49 Jap planes. Page 6.
LONDON—Allies bag 24 Nazi planes in daylight raids. Page 7.

NAPLES SLOWLY GETTING BACK TO NORMAL LIFE

Still Lacks Water and Electricity.

BY SEYMOUR KORMAN.

[Chicago Tribune Press Service.]

NAPLES, Italy, Oct. 3.—Small pockets of German resistance immediately beyond Naples today were being cleaned out. All opposition in the city area has been brought to an end.

Naples is slowly getting back to normal. The lack of water and electricity still makes the situation critical. The allied military government of occupied territory [AMG] is assisting in getting and distributing sufficient food and is trying to locate a portable generator to operate a flour mill where 300 tons of grain are available and 1,300 tons more are expected in a few days.

The health situation is not nearly as bad as was first believed. There are no epidemics. Two hundred Italians were killed in three days of street fighting preceding our arrival. Five hundred others were casualties and are now in hospitals.

Military Currency in Use.

Allied military currency is in use and the banks are expected to reopen soon. The carabinieri [Italian police] are coöperating to maintain order.

Engineers are working to repair the docks and streets, and to remove mines left by the Germans. Booby traps have been found.

As American and British soldiers came Friday morning into this great Mediterranean seaport, one of the most beautiful sites in the world, they received the acclaim of the Neapolitans, whose ebullient spirits, humbled for weeks past by the hated Germans, were soaring again.

With a Military Caravan.

I was in the first correspondents' car to enter Naples, reaching the city limits at 8:50 a. m. As I came towards the city, which I had desired to see for many days, I rode behind a major general commanding an American infantry division and his staff.

Most of the advance elements had been in only a short time and back of us stretched a great military caravan—tanks, trucks jammed with American and British soldiers. They rode bumper to bumper. Many of the Americans belonged to the unit with which I had come to Italy.

Farther back came a stream of civilians returning to their beloved city after weeks in the hills. They carried their meager belongings in packages on their heads, under their arms, and slung over their shoulders. Their eyes were filled with hope again.

Germans Fire Into Night.

I spent the night at Torre Annunziata as the Germans were waging a defense with machine guns and mortars above that town which is 12 miles southeast of Naples. All the early part of last evening they hurled their fire. Our big guns, including Long Toms [155 mm. rifles], struck at them.

It was quiet when I awoke and encountered the American major general. His first reports were that we were now beyond Torre del Greco, about nine miles from Naples, but as we rode along it was evident that the path to the big city at last was clearing.

We went thru Torre del Greco and Resina. "Twelve kilometers [7½ miles] to Naples" read a sign post. Already our welcome was in full swing and the civilians were shouting and singing.

We came to Portici. Now, the sign post said five miles.

"It's Naples for us," called the general gleefully.

Amid Roars and Songs.

Onward yet. The greetings grew apace, roars and songs heralded our arrival and ushered our passage.

And thru the riotous throng there suddenly loomed a blue plaque. "Napoli" it said. The general turned and grinned at me. One of his aides shouted, "Some tour, eh boy? And without a passport or guide."

I had been in the triumphal procession thru Ferryville to Bizerte in Tunisia and in the conquerors' entrance into Messina, Sicily, but this welcome now dwarfed those. It was pure frenzy.

Naples has a population of nearly

[Continued on page 2, column 3]

For the Stars & Stripes!
The Feuer Fur Co.
proudly announces
the surrender of its 12th fl. premises to the
U. S. Navy
and opens a new fur salon—Second Floor Same Building!

Feuer Fur Co.
162 N. State Street
2nd Floor—Butler Bldg.

OPEN MONDAY EVE. to 9 P. M.

Terms to suit your convenience on our lay-away plan

Outstanding FUR VALUES $100

See these exceptional buys! Invest in quality furs!

Genuine Silver Fox Greatcoats	$100
Lustrous Black Dyed Skunk	100
Black Dyed Persian Lamb	100
Norwegian Blue Dyed Fox	100
Black Dyed Russian Moire Pony	100
Sable Dyed Marmot	100
Grey Dyed Krimmer Lamb	100

and many other great values up to $1500

Back the Attack! Buy Bonds!

Feuer Fur Co.
162 N. State St. 2nd Floor

SELAN'S HEALTH SPECIAL
SWEDISH MASSAGE 95c
Needle Spray Showers, Cologne Rub, Clean Up Facial, Sterilized Linens
Reduce Your Figure
Spot Reducing a Specialty. Reduce where you want to.
SELAN'S Health and Reducing Salons
Downtown—59 E. Madison....Central 7072
South—6404 S. Halsted......Normal 2500
North—4066 Milwaukee Ave..Avenue 3200
West—4101 W. Madison..Sacramento 2727
All work done by professional masseuses
Open Eves. Till 9—Sat. Till 6 P. M.

[ADVERTISMENT]
BEST NEWS TO MILLIONS
about aspirin is the fact that St. Joseph Aspirin brings them both quality and low cost. You can't buy better aspirin than this world's largest seller at 10¢. So why ever pay more, or accept a substitute. Get St. Joseph Aspirin.

BUY MORE WAR BONDS TODAY!—3rd War Loan

TRIB-BUNA FACES TOUGHEST TEST IN DEATH VALLEY

130 Degree Temperature Expected in Desert.

BY HAL FOUST.

[Chicago Tribune Press Service.]

Los Angeles, Cal., Oct. 3.—The Chicago Tribune two vehicle tire test fleet is departing for Death valley to subject Trib-buna rubber to its most severe usage. The Automobile Club of Southern California is coöperating in this rubber killing test.

The synthetic tires are to be punished on desert roads that are not traveled at this time of the year. Temperatures as high as 130 degrees in the sun are expected.

Heat is the enemy of both natural and artificial rubber. Pre-war tire tests showed that tread wear is 29 per cent greater at atmospheric temperatures of 90 degrees than at 65 degrees. Synthetic rubber is reported to be even more susceptible to the influences of temperature.

Weakness Is Emphasized.

Unauthenticated reports have emphasized this weakness of synthetics to such an extent that, if true, it would indicate that the government's tire program will be a flop. There have been stories of the new tires blowing out and pulling apart because of heat in ordinary usage in ordinary summer weather for much of the United States.

By subjecting Trib-buna to extreme conditions, with the automobile club aiding in measurements and observations, the test crew will check on these reports. They are of concern to every motorist who will need new tires before the war ends.

Trib-buna is the same as the government's standard synthetic except for raw materials. The government uses petroleum and alcohol distilled from grains to make butadiene, the main ingredient of buna-s synthetic.

Converted from Waste.

The butadiene for Trib-una was converted from alcohol salvaged from waste sulphite liquor at THE TRIBUNE's woodpulp mills in the first alcohol plant of its kind in the western hemisphere.

The test crew has purchased water bags, sacks of citrus fruit, and sunshades for this trip into the desert. Only one car at a time will penetrate the waste lands, leaving another standing by to provide help if there is a mishap. The automobile club insisted upon these and other preparations and precautions. The test crew will be beyond telephone or telegraph communications.

FORM A COMMON FRONT, MINORITY GROUPS ADVISED

The six day program of the National Urban league conference in Chicago was concluded yesterday afternoon with a "four freedoms rally" in Orchestra hall, at which speakers urged that minority groups unite for their common welfare.

James B. Carey, secretary-treasurer of the Congress of Industrial Organizations; Joseph D. Keenan, secretary of the Chicago Federation of Labor and vice chairman of the war production board; Willard S. Townsend, international president of the United Transport Service Employes of America; Rabbi Jacob J. Weinstein of KAM temple, Chicago, and Charles Wesley, president of Wilberforce university, addressed the conference.

Rabbi Weinstein warned that "dictators are made by people in high places who pit one minority group against another."

Lutheran Speakers

(Story on page 1.)

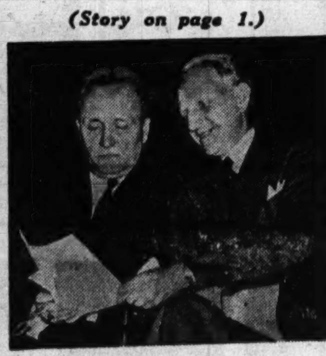

[TRIBUNE Photo.]

Dr. Walter A. Maier (left) of St. Louis, and Gov. Henry F. Schricker of Indiana, who addressed Lutheran hour assemblage here yesterday.

U. S. GUARANTEE SOUGHT TO PAY STALIN'S PRICE

Senate Is Pressed for Peace Pledge.

[Continued from first page.]

building up a strong Germany to check French hegemony in Europe.

By way of assuring Stalin that America this time will go into a league or such other undertaking as may be agreed upon to preserve peace in Europe, Hull hopes to be able to point to a declaration of such resolve by the American congress. The house already has adopted the Fulbright resolution favoring American participation in "international machinery" to preserve peace and the administration is pressing for a stronger declaration by the senate.

Connally Persuaded.

To obtain such action Sen. Tom Connally [D., Tex.], chairman of the senate foreign relations committee, has been persuaded against his better judgment to seek immediate adoption of a resolution of international coöperation. He had announced no action would be sought until after the Moscow conference because the delicate balance of international relations might be upset by forthright discussion in the senate. He changed his program, however, when informed that Mr. Roosevelt deemed it important to get a resolution adopted before the conference.

Forced to Fire Welles.

President Roosevelt was compelled to fire the pro-Russian Undersecretary of State Sumner Welles in order to keep Hull from resigning, but immediately pulled out all the appeasement stops. He denied charges that Hull is anti-Russian. Hull's candidate for undersecretary was Norman Armour, ambassador to Argentina, who had been called home and was all set for the appointment. He didn't get it because his wife is a Russian princess of the czarist regime, condemned by the Reds.

The President finally picked E. R. Stettinius because he stands well with the Russians who have been on the receiving end of his lend-lease administration. For the same reason he selected Averell Harriman, a friend of Stalin, for ambassador to Russia in place of Adm. William H. Standley, whose outspokenness got on Stalin's nerves. Harriman, and perhaps Stettinius also, will accompany Hull to Moscow.

ASSERTS SMALL NATIONS OPPOSE MEDDLING RULE

Author Says They Resent Powerful Mentors.

Plans for a post-war world which envision the United States and Great Britain playing the role of counsellors, benefactors, and general managers of civilization will not become realities because foreign nations resent American and British meddling, Lloyd C. Douglas, noted author and former pastor, said last night in an address at the opening of the 37th season of the Chicago Sunday Evening club in Orchestra hall.

Douglas asserted that smaller nations are opposed to the United States and England assuming the position of mentors altho "such well meant impudence" might appear to be to the advantage of these countries. The common sense of the smaller nations tells them that as soon as they begin accepting subsidies and donations they will have sacrificed a large measure of their independence and self-respect, he said.

Another Kind of Slavery.

"There is more than one form of slavery," declared Douglas, "and for any high minded nation the most intolerable slavery of all is the consciousness of an undischargeable debt that obliges the victim ever thereafter to wag the tail and jump thru the hoop for his supper.

"In every country, however defenseless at the moment and however drastically in need, there are proud patriots who want neither our alms nor our advice and are in no mood to be regimented. World planners who hope to have a finger in this pie will be disappointed. The peace and order of the world are not going to be arrived at thru any large scale paternalism planned and paid for by Uncle Sam.

"For some sort of world state to be organized after the war, engineered and financed by an English-speaking alliance, to which all signatories must conform, is not going to come to pass for the reason that there is no common denominator of belief or behavior or aspiration upon which a charater or covenant could be based."

Urges Disarming of Axis.

Douglas said that Germany and Japan should be disarmed almost completely, allowing them only enough weapons to control internal lawlessness. He charged that the nation's enemies were permitted to rearm after the last war and plunge the world into this war "thru the indifferences of our responsible leaders and their pre-occupation with their personal interests."

The author declared that planners who predict a "brand new world" after the war should remember that American soldiers and sailors are fighting to preserve the way of life which is their heritage, and not to achieve a world "unfamiliair in direction and purpose." He made an appeal for a "deeper sense of our responsibility to the country that has given us our exceptional privileges."

Sees Liberty in Jeopardy.

"We have left the affairs of our country in the hands of committees and commissions, bureaus and councils, while the individual citizen has lost his voice, and having lost it, is in danger of losing his interest in good government," Douglas said. "This country has been built up on . . . mutual faith. We might very easily lose all that confidence. In many quarters in this country it is already in jeopardy."

The war is likely to continue for at least two years unless a miracle occurs, John R. Mott, chairman of the prisoners of war committee of the Y. M. C. A., who recently spent several months in Europe, China, and Russia, asserted.

"But we have a right to expect a miracle," he said. "Whether or not it occurs, we in America are faced with the unprecedented task of rebuilding not only abroad but in this country.

"By April we shall have over 11 million men in uniform, and countless women besides. Many of these will be killed, wounded, or taken prisoner before the war is over."

Ex-Fireman Smells Smoke and Returns to Old Job

Once a fireman, always a fireman, said Joseph Torri of Highwood yesterday. So he jumped upon a fire vehicle speeding to a fire at 241 Prairie avenue, Highwood. The fire caused $3,500 damage to the home of David Olson. Torri helped to put out the flames, but it wasn't exactly his duty, for he is now a motorcycle policeman. Before that, tho, Torri was a fireman.

travel wise . . .

Those who must travel in these busy times . . . to school, on business, or on military missions . . . will find VL&A luggage indispensable. Our new Wheary luggage alone is a distinctive collection of durable, smartly styled pieces and matched ensembles.

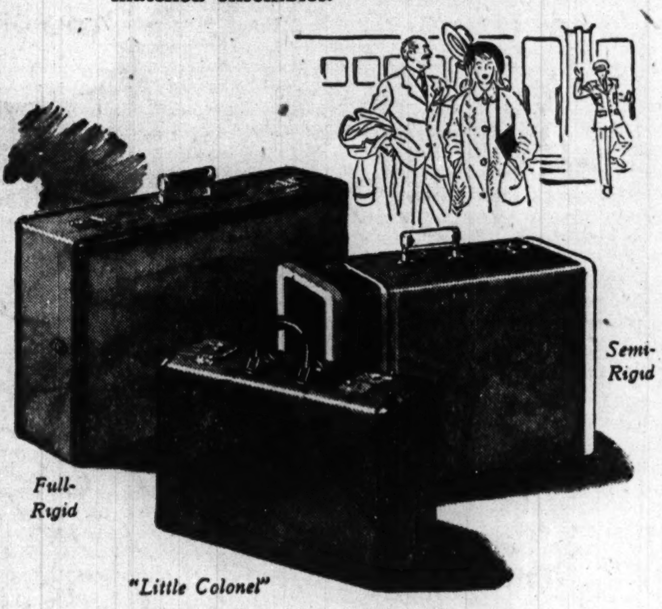

Full-Rigid
Semi-Rigid
"Little Colonel"

Wheary Full-Rigid Cases. Brown or black tweed.

21-in. Overnight Case	$25.00
26-in. Pullman Case	40.00
29-in. Tray Pullman Case	45.00

Wheary Semi-Rigid Cases. Brown or blue.

21-in. Overnight Case	$17.50
26-in. Pullman Case	30.00
29-in. Tray Pullman Case	35.00

Wheary Men's "Colonel" Luggage. Brown twill.

24-in. "Colonel," carries 2 suits	$37.50
20-in. "Little Colonel," for overnight	24.50

All Prices Plus 2% Tax Expense

VL&A
Best for Sport
VON LENGERKE & ANTOINE
NORTH 9 WABASH

THE STORE FOR MEN
MARSHALL FIELD & COMPANY
Washington and Wabash
Monday Store Hours, 9:45 a.m. to 5:45 p.m.

Don't miss the boat

Santa's last shipment to the Army overseas is October 15

Christmas packages for Army personnel overseas must be mailed by October 15; for Naval personnel by November 1. We will assume shipping charges on gifts purchased here for men and women in the armed forces of the United States, located in military or naval camps, posts, stations or ships, either in this country or abroad.

From our huge display of gifts for men in Service:

JEEP KIT—Contains all toilet accessories in a handy kit that ties conveniently around the waist. Rolls up compactly. Khaki or blue twill. $3.50

JEEP KIT, JR.—Pocket size case in khaki or blue twill with toilet necessities. $2.50. JEEP KIT, JR., DELUXE—In leather case. Khaki only. $5

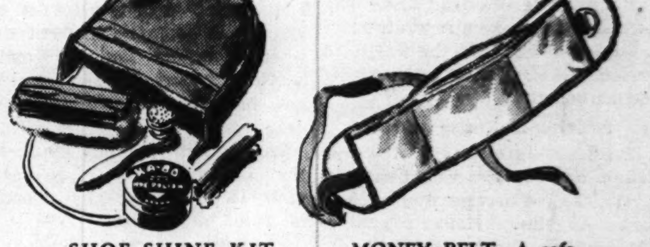

SHOE SHINE KIT—Contains all polishing items to help him pass inspection. For the Army only—in khaki twill case with brown polish. $2.50

MONEY BELT—A safe carrying case that will give him peace of mind. In blue or khaki twill. Zipper closure. Pockets for bills and change. $2

First Floor
Also in Gift Canteen—Main Store, Second Floor, Middle, State

If you can't come in to the store, write or phone Personal Shopping Service, State 1000

An amount will be added to quoted prices of all our merchandise to cover additional expense due to the Illinois Retailers' Occupation Tax.

THE STORE FOR MEN—MARSHALL FIELD & COMPANY

THE HUB, MONDAY, 12 NOON TO 9 P. M.
Evanston, 12 to 9:30—Oak Park, Gary, 9:30 to 5:30

Use Your 18 Stamp Wisely!

$9.50

Bostonian Oxfords

Wear this smart stitched wingtip oxford of heavy grain leather for more miles of walking comfort. Its new water-proofed nap sole outwears the best leather sole and insulates against cold and heat. Your ration coupon 18 is extra-important these extra-walking days. Use it wisely.

Main Floor Mezzanine

Other Smart Oxfords, $6.45 to $14.50

Bring your War Ration Book with Coupon 18 attached

THE HUB
Henry C. Lytton & Sons
CHICAGO EVANSTON OAK PARK GARY

The Mark of Individuality
Charmingly Tucked
Sofie Wagner basic crepe dress

$22.95

Exquisitely fashioned with delicately fine little tucks and gently shirred front fullness. Plan your Fall selection of accessories around this distinctive basic dress. You'll love the way it can go everywhere so smartly. In excellent quality rayon crepe—black and high shades. 12-20.

Charge Account Service to Accommodate Your Income

Johnson & Harwood
PITTSFIELD BLDG. 1st & 3rd FLOORS
37 N. Wabash Av. at Washington
Open Mondays from 12 Noon to 9 P. M.

OPEN TODAY FROM 12 NOON TO 9 P. M.

Pay a trifle more to get a lot more

Hickey-Freeman
customized suits, topcoats and overcoats
$70 to $150

Hickey-Freeman customized suits, $70 to $100
Hickey-Freeman topcoats, $72.50 to $150
Hickey-Freeman overcoats, $75 to $150

MAURICE L ROTHSCHILD
State at Jackson

LOANS
Quickly and in *Privacy*
Simplified Method
Loans $10 to $300
FAMILY LOAN
CORPORATION
LOOP
202 S. State St., Cor. Adams, Century Bldg., Rm. 301. Telephone WABash 2994
LOGAN SQUARE
3147 W. Logan Blvd., cor. Kedzie, 2nd Fl. Near "L" Terminal SPAulding 4100
NORTH-SIDE
6349 N. Western Ave., Cor. W. Devon Rm. 206, Devon Bldg. Tel. BRiargate 4121
WEST-SIDE
4806 West Madison St., Near Cicero Next to Walgreen. Tel. MANsfield 4211
SOUTH-SIDE
758 E. 79th St., Cor. Cottage Grove Ave., Rm. 206, 2nd Fl. Tel. RADcliffe 6500
SOUTH CHICAGO
9113 S. Commercial Ave. (opp. Goldblatt Bros.), Lincoln Bldg., Rm. 10 REGent 6220
BLUE ISLAND
13018 South Western Avenue
Dial Operator, Blue Island 86

RESORTS AND TRAVEL.
MISSOURI.
HEALTH FURLOUGH ROOM & MEALS $6 A DAY
THE ELMS HOTEL PHONE DEL. 5800
EXCELSIOR SPRINGS

[ADVERTISMENT]
SUNDAY FUN MONDAY MISERY
Rub on Powerful OMEGA OIL to Rub Out Muscle-Misery!
Are you paying with muscle pain for Sunday's play? Don't let muscle-misery bother you another day without trying good old Omega Oil—rubs right into the skin. Goes to work fast to relieve those stiff, tired, sore muscles. Extra strong but won't burn. Called a blessing by thousands for three generations. Eases, soothes, comforts! Try Omega Oil right away—*today!* Only 35¢—all druggists.

MANY GRATEFUL STOMACH SUFFERERS OF FIVE YEARS NOW SAY
A Half a Glass of Water Mixed with 1 Teaspoonful of
ACIDINE
The Great New Pain-Relieving Double Alkalizer Makes a Pleasant Drink that
CHASES ACID-INDIGESTION PAIN
AT ALL DRUG STORES—REFUSE SUBSTITUTES
FOR FREE TRIAL WRITE TO
ACIDINE, DEPT. 3
540 SOUTH WELLS ST., CHICAGO 7, ILL.

Chicago Daily Tribune.
THE WORLD'S GREATEST NEWSPAPER

Vol. CII. Monday, Oct. 4. No. 237.

Published daily except Sunday at Tribune Tower, 435 North Michigan avenue, Chicago, Illinois.

The Tribune company publishers.

MAIL SUBSCRIPTION PRICES.

Mail subscription prices in Illinois [outside Chicago], Indiana, Iowa, Michigan, and Wisconsin: Daily Tribune only, $5.00 per year; with Sunday Tribune, $12.50 per year.

Zones 3 and 4 in states other than Illinois, Indiana, Iowa, Michigan, and Wisconsin: Daily Tribune only, $7.50 per year; with Sunday Tribune, $15.00 per year.

Zones 5, 6, 7, and 8, inclusive, Canada and Mexico: Daily Tribune only, $12.00 per year; with Sunday Tribune $19.50 per year.

Foreign: Daily Tribune only, $25.00 per year; with Sunday Tribune, $42.00 per year.

Entered as second class matter May 14, 1903, at postoffice at Chicago under the act of March 3, 1879.

STEVENS

Open Monday, 12 to 9 P. M.

22.95

Chinese Simplicity

in a coat dress with side draped skirt

Mandarin dignity distinguishes a coat dress—side-fastened by braid bows from shoulder to belt. Below the beltline the skirt laps with draped and dramatic flair. It's an easy-to-wear dress of wool and rabbit's hair—spectacularly simple. In lacquer-bright colors—Blue, Purple, Kelly and Gold. 12 to 20. 22.95

Stephanie Shop—4th Floor

Approximately 2% will be added to all our marked prices to cover additional cost of doing business in Illinois.

Chas. A. Stevens & Co.

State Street Open 12:00 to 9:00

U. S. HAD BARELY ENOUGH PLANES IN ITALY-ARNOLD

'Could Not Have Won with Less,' Says General.

Seattle, Wash., Oct. 3 (AP).—Pleading for a greater output of planes, Gen. Henry H. Arnold, commanding general of the United States army air forces, said tonight the Italian invasion "would have been easier with more planes—it could not have been done with less."

Gen. Arnold credited the United States and British air forces with saving "our troops at Salerno," declaring:

"We had to employ every available airplane that our North African force could muster. We could not have done with less—as a matter of fact, we had to gather these planes together from every source possible—from our training centers, from depots, from modification centers, to do the trick."

Lauds Flying Fortresses.

Arnold spoke at the University of Washington stadium war games, held in connection with a drive to recruit 9,000 new workers for the Boeing Aircraft corporation. His address was broadcast.

The general stressed repeatedly the outstanding quality of the Boeing Flying Fortresses and the everlasting need for more and more of them, and for more production and unslacking effort on the home front. He termed the Fortress "the outstanding heavy bomber of the war. A plane praised to the skies by our allies and damned to hell by our enemies."

Altho he said "one day last month over 1,600 planes were in the air going from the United States overseas to some war theater," he stressed that still greater replacements are needed, "because every day that the sun comes up the air force is supposed to go in there and fight the enemy. Day after day, 365 days of the year."

Losses Are Heavy.

Terming the price for victory large, he noted that in the raid on Regensburg, Austria, when 147 Forts knocked out the Messerschmitt factory there, 24 of them failed to come home. "Another day, from another raid, 35 failed to return. A week later, 27, and 21, and 16."

"Big numbers," he added. "And they all must be replaced, right here in Seattle."

The fight of the 5th and 8th armies in Italy is a "small engagement compared to the gigantic expedition which will one day, and we hope not too many months hence, be set against continental Europe," he said.

WRIGHT TO KEEP PLANE ABROAD TILL AFTER WAR

Dayton, O., Oct. 3 [Special].—Orville Wright, surviving member of the two Wright brothers who pioneered in aviation at Kittyhawk, N. C., nearly 40 years ago, said today it was possible that the frail airplane which made the first controled flight may come back to the United States.

At present the Wright plane is in the science museum at South Kensington, England, where it has been for 20 years. Regarding the return of the plane, Col. Feb Mackintosh, director of the museum, is reported to have said: "It's up to Orville Wright. It is his property."

Wright said he will not make a definite decision until after the war. The plane is now stored underground, safe from enemy bombers.

GREINER—MUELLER

Expert Makers of Artificial Eyes

55 E. WASHINGTON ST.
Room 1021 FRAnklin 4449

Mr. Greiner and Mr. Mueller have been connected with the foremost European and American firms for many years. We are the only firm in Chicago making glass eyes in our own shop on the premises. NO SUBSTITUTE MATERIALS.

A Family Tradition Since 1835

JOIN the parade of statesmen, industrialists, others in public life who are learning Spanish and Portuguese at Berlitz!

BERLITZ 30 N. Michigan (at Washington) Franklin 4341

KNOWN AROUND THE WORLD TRIMM

HEARING AIDS

The Best Hearing Aid for Most People
Write for Office or Home Demonstration

TRIMM CHICAGO COMPANY
SUITE 1601-8 S MICHIGAN-CENTRAL 9050

Speaking of HOSIERY

Mary...on the left...
is wearing a pair of
O-G FLATTER-NIT
seamless lisle stockings,
just about the sheerest hosiery
of its kind obtainable (and it's
truly beautiful)...featured in new
and fashionable shades of BEIGE...$1.15

Helen...on the right...is wearing those new
O-G Spun Rayons...with that smart new ribbed
effect. Undeniably as fashionable as they are practical.
In shades of SUNDOWN and SADDLE...$1.33

FOR SATISFACTION'S SAKE...CHOOSE O-G HOSIERY

O'CONNOR & GOLDBERG

23 MADISON, EAST

205 S. STATE STREET 4616 SHERIDAN ROAD

and all other O-G Stores for women

Yanks, British Advance in Italy; Nazis Give Up Salient

(Story on page 1.)

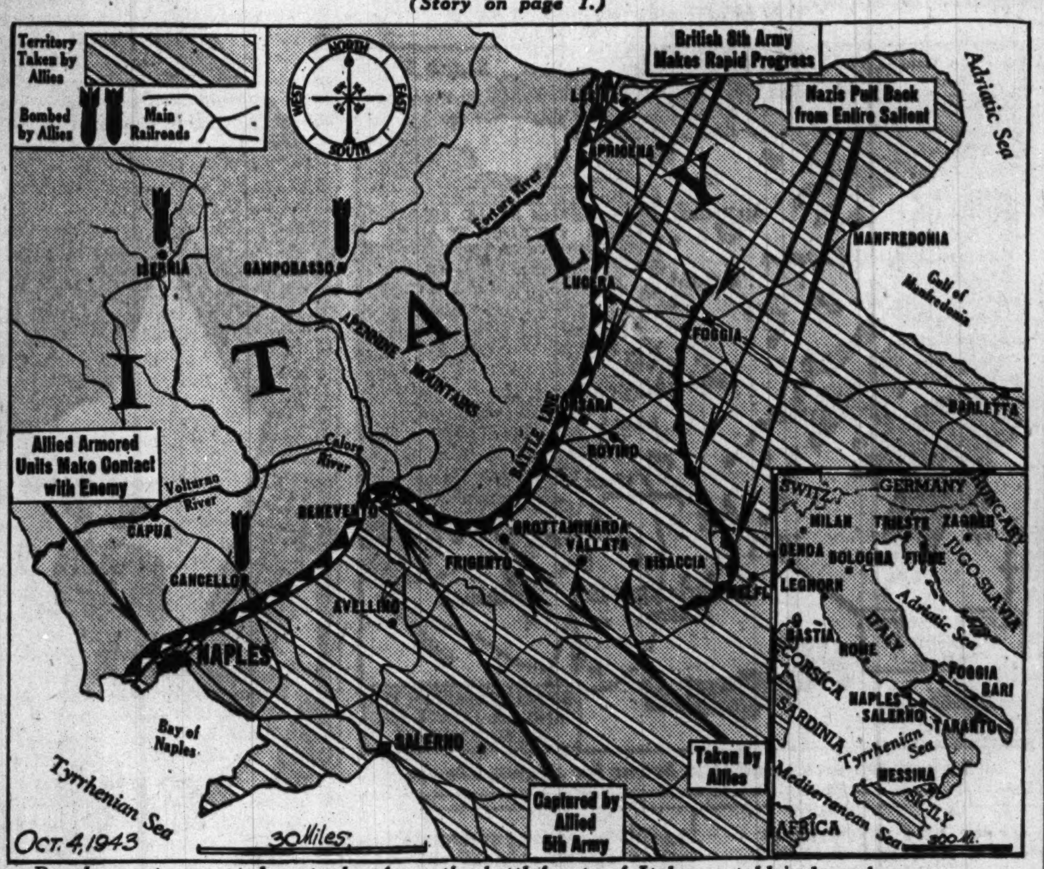

Developments reported yesterday from the battlefronts of Italy are told in legends.

NAPLES SLOWLY GETTING BACK TO NORMAL LIFE

AMG Seeks to Restore Water and Light.

[Continued from first page.]

a million and it seemed that nobody was indoors Friday. It was a spectacle beyond the dreams of any entrepreneur who works to bring out the crowds—it was a magnification of any opera scene Verdi ever conceived. It was a pageant in which the participants were the people crying for freedom and seeing it now that it came in the persons of these allied warriors.

Sometimes an "Attaboy."

The Neapolitans tossed bunches of roses, carnations, and marguerites around our shoulders and into our cars. They pressed on us great clusters of grapes. They opened wine bottles and offered them to our lips.

They shouted, "Vincere [victory]," and some of them, knowing our language, bellowed out a more homelike, "Attaboy."

They shouted, too, "Tedeshi," their name for the detested Germans and drew their fingers across their throats. They howled imprecations at Mussolini and Hitler. From the balconies hung brocades of many hues, American flags fluttered out, and Union Jacks came out of hiding too. One man waved a hammer and sickle emblem.

Pretty, dark haired, dark eyed girls, with here and there a lovely blonde of the northern Italy strain, threw kisses from the terraces and some of these beauties even pushed their way thru the crowded reception ranks to deliver such sweet greetings to doughboys and tommies in person.

Songs of Neapolitan Nights.

Accordions appeared and songs of Neapolitan nights of the carefree Italy that was rang out to be taken up by a multitude of voices. The musicians swung with verve and then into "The Star Spangled Banner" and the "Stars and Stripes Forever" and "God Save the King."

And for one moment above the tumult came the clarion clear voice of an 8 year old boy.

"On to Rome," he cried. But that will be another story.

In a car near me, Capt. John Norton of Norfolk, Va., and Corp. Louis Edison of Logan, Utah, stood up and waved. The mob milled around them, seeking to embrace them and threatening to hold up the vehicle line.

Norton started to make a speech in his southern accent, got out a few words and then resigned himself to saving his oratory. The line continued to move steadily.

Such was our welcome in Naples, the welcome going on all day and all evening. That was the gracious picture—behind it lies the weeks of suffering of these people. Those with whom I talked told how the Germans mistreated them, machine gunning their friends and relatives when the latter, starving and thirsting, stole out to try to find food and water after the early curfew.

China Gives U. S. Right to Try American Troops

New York, Oct. 3 (AP).—The Chungking radio said today the Chinese government had issued a mandate giving jurisdiction over criminal offenses committed by members of the United States armed forces in China to military and naval authorities of the United States.

Young Idea Shop

MONDAY HOURS: 12 NOON TO 9 P. M.

Sizes 9 to 15

like nothing you've ever seen!

BLONDE RACCOON

It's a bleached blonde, and so gorgeously glamorous you'll never recognize it as the rugged Raccoon it is! Dyed to look like luscious Lynx...fluffy, foamy, flattering! The young crowd will really go for this!

$295

Our Guarantee

We will refund your money if you can find fur coats of equal quality at prices lower than ours

john t. Shayne

MICHIGAN AVENUE AT RANDOLPH

WAC OFFICER FROM CHICAGO AMONG 106 RETURNED WAR VETS

Battle Creek, Mich., Oct. 3 [Special]. — Second Lt. Madeline Bushman of 2430 North Tripp avenue, Chicago, was among the 106 veterans of campaigns in North Africa and Sicily brought today by a special seven car train to the army's Percy Jones General hospital for treatment.

Madeline Bushman.

A former member of the physical education department at the Highland Park [Ill.] High school, Lt. Bushman was said by hospital authorities to be the first WAC returned to Michigan from overseas duty. She is a medical patient.

The patients were transferred here from Halloran General hospital, Staten Island. Twenty-nine of them are natives of Michigan.

U. S. SKYTROOPER PLANE IN RECORD ATLANTIC FLIGHT

LONDON, Oct. 3 (AP).—A new record of 9 hours and 34 minutes for an Atlantic crossing in a transport plane was established last week by a DC-53 Skytrooper of the United States army air transport command. Bombers crossing the Atlantic, however, have set a record of 6 hours and 12 minutes.

Peter Masefield, Sunday Times air correspondent, who reported the record, was one of the 21 passengers abroad the ship. He was returning from a tour of United States aircraft factories.

The time was from the last stop in Newfoundland to the transport command's terminal in Britain. The plane was aided by a strong tail wind most of the way.

THE HUB
Henry C. Lytton & Sons

distinctive suede

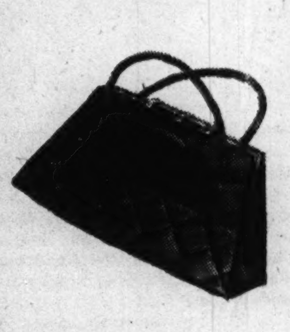

Go-anywhere bags that are both "suity" and "dressy". Faille handles help keep your gloves clean, slip conveniently over your arm to free your hands for package toting. Several smart styles in brown or black. $10.50

Main Floor

THE HUB
Henry C. Lytton & Sons

Chicago, Monday, 12 to 9
Evanston, 12 to 9:30
Oak Park, Gary, 9:30 to 5:30

THE STORE FOR MEN
MARSHALL FIELD & COMPANY

Washington and Wabash
Monday Store Hours, 9:45 a. m. to 5:45 p. m.

For Chicago's 50°-30° days

TOPCOATS

of imported tweed $55

If any town has a jittery thermometer it's this one—up today—down tomorrow! Don't let a brisk breeze off the lake catch you without a good topcoat—a topcoat like one of these distinctive tweeds. The slash pocket, set-in-sleeve model packs a lot of flattery. 35 to 46 in regulars, longs and shorts.

Fourth Floor

An amount will be added to quoted prices of all our merchandise to cover additional expense due to the Illinois Retailers' Occupation Tax.

THE STORE FOR MEN—MARSHALL FIELD & COMPANY

OPEN TODAY—12 NOON TO 9 P. M.

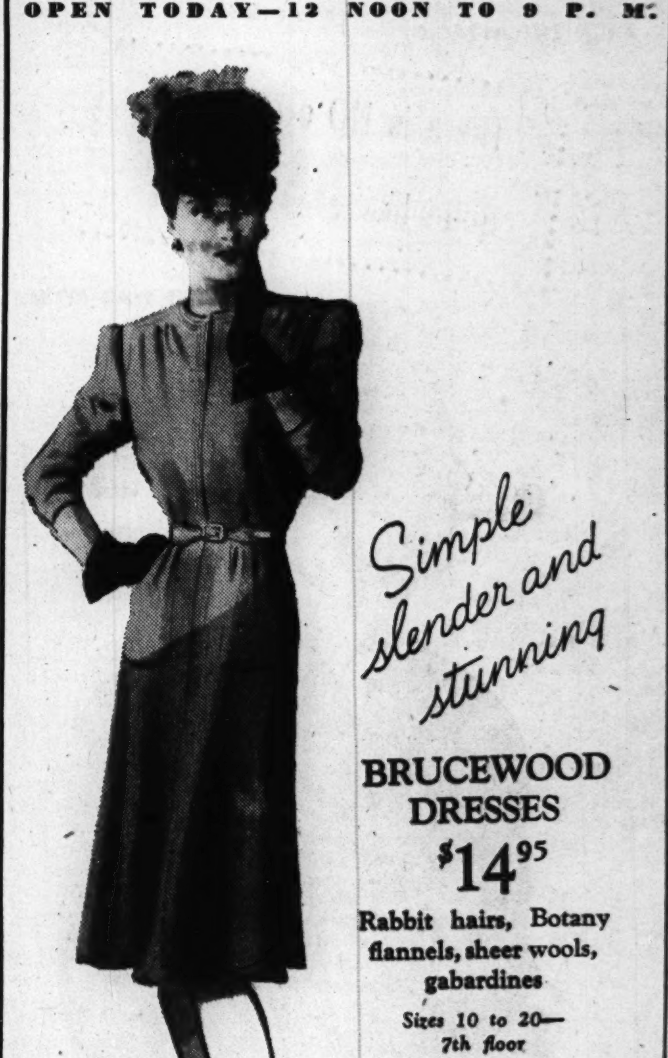

Simple slender and stunning

BRUCEWOOD DRESSES

$14.95

Rabbit hairs, Botany flannels, sheer wools, gabardines

Sizes 10 to 20—7th floor

MAURICE L ROTHSCHILD
State at Jackson

OPEN TODAY—12 NOON TO 9 P. M.

TRI-PHI FUR-TRIMMED COATS

of 100% all wool fabrics

$65

Remember Mary and her little lamb? This is certainly a "lamb" of a coat and it's so gorgeous that everywhere you go this coat is sure to go. It has the enduring quality that keeps it going and going, too

In red, brown and green; sizes 9 to 15—other fur trimmed coats to $139.95—3rd floor

To the prices quoted, approximately 2% will be added to cover Illinois Retailers' Occupational Tax expense

MAURICE L ROTHSCHILD
State at Jackson

APPLICATION FOR $7,500-$11,250 ACCIDENT INSURANCE POLICY

AND SUBSCRIPTION TO THE DAILY TRIBUNE

NOTE: For the sum of 25c preliminary term fee, plus 10c a month in advance thereafter, the Chicago Tribune makes available to its Home Delivery Subscribers and members of their families who reside in the same household, a $7,500 Travel Accident Insurance Policy. Insurance coverage eventually increases to $11,250 on continuous renewal. Issued by Federal Life Insurance Co., Chicago. NO MEDICAL EXAMINATION. One policy to a person. Issued only to applicants over 10 and under 70 years of age.

Mail this Coupon to the Chicago Tribune. SEND NO MONEY. Accredited representative will call and collect 25c. Official Carrier will collect monthly thereafter for Insurance and Subscription. Insurance will lapse if subscription is stopped.

☐ I hereby order the Daily Tribune delivered to my home by Carrier six days a week, starting immediately, for which I agree to pay the regular rate.

☐ I am a Home Delivery subscriber and agree to continue.

Do you apply for this $7,500 Travel Accident Policy?..........
(PLEASE PRINT)

Your Name?.......... First Name Middle Name Last Name

Address?.......... Number Street Apt.?..........

.... City State Phone?..........

Your Age?.......... Date of Birth?.......... Month Day Year

Are You Blind or Deaf?.......... Are You Crippled?..........

Name of Person to Whom Insurance Is to Be Paid in Case of Your Death? (Beneficiary)

.... First Name Middle Name Last Name Relationship..........

Applicant's Signature.......... Sign in Own Handwriting

NOTICE: Orders for Home Delivery of the Tribune are acceptable only from persons residing where such service is maintained and are subject to rejection by the Tribune. All applications for insurance are subject to rejection by the Federal Life Insurance Co. Insurance does not become effective until noon the date policy is issued.

Form A2735—3-43

BACK THE ATTACK

There is NO other store quite like BASKIN

WITH WAR BONDS

You get only the famous

Hart Schaffner & Marx

SUITS at BASKIN

That's why buying your clothes here is such a good investment! We'll never flash any cheap suits at you, to get you in. Not likely! For we have everything in Hart Schaffner & Marx clothes; and everything they stand for . . . tailoring, designing, all-wool fabrics. Added to these are the painstaking care, the watchful eye of our tailors, and our desire to fit you better and give you more than you can get anywhere else. Suits priced from 47.50

Other suits to 60.00

Men's Topcoats, 39.75 to 62.00

Men's Overcoats, 50.00 to 100.00

To the prices quoted, approximately 2% will be added to cover Illinois Retailers' Occupational Tax expense

Doorway to a Man's World

BASKIN (TWO STORES)

133 South State Street; also Clark at Washington

NAZIS ASSAULT ALLIED POST ON AEGEAN ISLAND

Sea and Air Borne Force Attacks Base at Kos.

CAIRO, Egypt, Oct. 3 (AP).—Germany unleashed a sea and air-borne attack against newly won allied positions on the Island of Kos in the narrow Aegean sea today.

A British announcement of the attack on Kos, second largest island in the Italian Dodecanese group, added:

"Necessary counter measures have been taken by the defending forces."

Immediate information on the progress of the fighting and the size of the attacking force Germany used was lacking, but it was not believed here that an assault had been launched on a large scale.

The size of the British forces occupying the islands has not been disclosed but they are believed to be well dug in and probably prepared to meet stiff enemy thrusts. They also have the assistance of the Greek inhabitants and the Italian garrisons which went over to the allies after the Italian capitulation.

First Evidence of Stand.

Kos [also known as Cos and Coo] and its excellent air field were seized by British parachute troops and sea-borne forces on Sept. 22 along with Leros in the Dodecanese group and the Greek island of Samos to the north.

The Sunday morning attack was the first evidence that Germany was prepared seriously to contest the allied advance up the Aegean island stepping stones to Greece, altho repeated Nazi air raids have been made on Kos since the allied occupation.

Any sea forces the Germans mustered for today's attack necessarily were small, since they are forced to rely on surface craft captured from the Greeks and Italians or constructed after the occupation of Greece.

Crete, however, 70 miles south of the Greek mainland and little more than 100 miles south of Kos, affords excellent air bases for German thrusts at the allied island positions.

Aegean Air Activity Grows.

Air activity over the Aegean has grown tremendously in recent months, particularly in raids from middle east bases by R. A. F. Spitfires and Beaufighters and by medium bombers.

[A dispatch from Ankara on Saturday said that watchers from the Turkish coast estimated that at least 60 planes were hurled against Kos and Leros in a German attack last Thursday. Possible allied penetration of the Aegean much farther than has been announced officially was seen also in Turkish dispatches which told of reports from steamer passengers that the Greek island of Chios [Khios], midway between the Dodecanese and the Dardanelles, had been occupied by the allies. The passengers said also that they heard cannonading from the direction of Mytilene [Lesbos], another Greek island 50 miles south of the Dardanelles. Previously, refugees from Castelrossa, another of the Dodecanese islands, said that southernmost island of the group also had been occupied by the allies.]

Serbs Fight Off Nazis.

LONDON, Oct. 3 (AP).—German troops attempting to consolidate their positions along the Adriatic coast in the Balkans were opposed stubbornly today by Jugo-Slav guerrillas. A free Jugo-Slav radio announcement said the 10th Hercegovina brigade had routed a German column advancing on Bilec, in Hercegovina, 25 miles inland from the coastal town of Dubrovnik.

All German thrusts were said to have been repulsed in the Slovenia sector, where the main fighting is raging along the railway from Ljubljana to Italian Trieste.

The broadcast credited a Croat patriot corps with routing a Nazi motorized column attempting to reenforce the German garrison at Split—Adriatic port evacuated by the Jugo-Slavs on Friday after bitter fighting. The action took place between Bihak and Knin, 30 and 65 miles respectively inland from Split.

FLYER GIVEN MEDAL; TRIED CHUTE RESCUE

ALLIED HDQ. IN THE SOUTHWEST PACIFIC, Oct. 3 (AP).—Lt. John M. Donegan, holder of an air medal and oak leaf cluster for 48 combat missions with the 5th air force, also holds the soldiers medal for an extraordinary attempt at rescue. The navigator on Donegan's Mitchell medium bomber attempted a parachute jump but his chute fouled. Donegan clasped the man around the body and also jumped in an attempt to carry the navigator with him and save his life. But the sharp fall tore the navigator loose from Donegan's grasp, and the man fell to his death. Donegan is from Phoenix, Ariz.

Battle for Islands in Aegean

(Story in adjoining column.)

Legends tell developments in battles for Aegean islands.

CUT NAZI TIES, DEMAND FROM BULGAR GROUP

ISTANBUL, Turkey, Oct. 3 (AP).—A manifesto from the "Patriotic front of Bulgaria" which calls upon the Bulgarian people and army to break with the Germans and collaborate with other Balkan nations and the United States, Britain, and Russia has just been smuggled out of Bulgaria.

Most important among the manifesto's 12 points were: Prevent Bulgarian entry into Hitler's war; break the Bulgarian alliance with Germany and recall Bulgarian armies fighting against sister states and Serb patriots; restore political rights and freedom of the press; remove control of the army from the Fascist clique.

This apparently Russian inspired document seems to indicate that the Russians will insist on a friendly Sofia government, but will not attempt to exclude the United States and Britain from Balkan affairs.

Flying Fortress Crashes; Entire Crew of 11 Killed

Brooksville, Fla., Oct. 3 (AP).—A Flying Fortress crashed here today, killing its entire crew of 11 men. The bomber, attached to the army air forces school of applied tactics, fell two miles west of the base and was demolished.

STEVENS

Open Every Monday, 12 Noon to 9 P.M.

All Wool and Welcome

to the many women who want to make smart warm clothes—now!

To the women who wait with open arms for Stevens woolens—every fall, we present a collection of fine wool suitings . . . sheer dress weight woolens and neat, new checks. Trust Stevens to bring you the fabrics you want most, when you want them. These are wonderful—Stevens "quality" woolens at a moderate price.

4.00 the yard

(54 inches wide)

Fabrics—2nd Floor

Approximately 2% will be added to all our marked prices to cover additional cost of doing business in Illinois.

Chas. A. Stevens & Co.

State Street Open 12:00 to 9:00

BUY AN ADDITIONAL WAR BOND TODAY! 3RD WAR LOAN!

Monday Store Hours, 9:45 to 5:45

Marshall Field & Company

BLACK-DYED PERSIAN LAMB

MINK

BEAVER

SILVER FOX

Fur Topside

$22.50 plus federal excise tax

Fur leaves your shoulders and goes aloft—
up on your head in a swirl of flattery.
Wise move, we say, in these days of so many
untrimmed coats, velvet-collared Chesterfields.
This year—don your fur hat early, don't wait till the snow flies.
Wear a flurry of fur above your suit . . . your little black dress.
These, in mink, black-dyed Persian lamb, silver fox, beaver, ocelot, muskrat,
seal, are cut from beautifully marked skins, thick and lovely,
richly gleaming. These were planned for and purchased early—typical
of Marshall Field & Company's foresight in bringing you the
finest of furred hat values year after year.
Debutante and Modern Room Millinery—Fifth Floor
Also Oak Park and Evanston

An amount will be added to quoted prices of all our merchandise to cover additional expense due to the Illinois Retailers' Occupation Tax

Notice to the Policyholders of the

NEW YORK LIFE INSURANCE COMPANY

The following persons have been nominated by the Company's Board of Directors as candidates for the annual election of Directors, which will be held at the Company's Home Office, 51 Madison Avenue, New York 10, New York, from 10 A.M. to 4 P.M. on April 12, 1944.

CORNELIUS N. BLISS
New York, New York.
Retired.

HENRY BRUÈRE
New York, New York.
President, Bowery Savings Bank.

NICHOLAS MURRAY BUTLER
New York, New York.
President, Columbia University.

CHARLES D. DICKEY
Philadelphia, Pa.
Vice-President and Director, J. P. Morgan and Company, Inc.

JAMES G. HARBORD
Rye, New York.
Chairman of the Board, Radio Corporation of America.

GEORGE L. HARRISON
New York, New York.
President, New York Life Insurance Company.

EDWARD L. RYERSON
Chicago, Illinois.
Chairman, Inland Steel Co.
Chairman, Joseph T. Ryerson & Son, Inc.

J. BARSTOW SMULL
New York, New York.
Vice-President, J. H. Winchester & Co., Inc.

The New York Life Insurance Company has twenty-four Directors. Eight are elected annually to serve for three years. At the next annual election every policyholder whose policy is in force and has been in force at least one year prior thereto is entitled to vote at such election as provided in the Insurance Law of the State of New York. Any policyholder desiring to vote by mail will receive a ballot and instructions upon application to the Home Office.

C. J. MYERS
Secretary

October 4, 1943

MEN

HELP MAKE CANDY FOR OUR ARMED FORCES

GOOD PAY 6-Day Week

CANDY MAKERS
CANDY MAKER HELPERS
MACHINE OPERATORS
PORTERS TRUCKERS
LABORERS CAR UNLOADERS

Day or Night Work; Permanent Job

NO EXPERIENCE NECESSARY

Good Transportation

EMPLOYMENT OFFICE HOURS:

Sunday .... 11 A.M. to 4 P.M.
Mon., Tues., Wed. .... 7 A.M. to 8 P.M.
Thurs., Fri., Sat. .... 7 A.M. to 5 P.M.

BUNTE BROTHERS

3301 W. Franklin Blvd. (500 North)

Mysels 3 Year Guarantee With Every Fur Coat

OPEN MONDAY TO 9 P. M.

Unbelievable Buys!
Shop today! See for yourself!

at only $99

Deposit holds selection

Norwegian Blue Dyed Fox.......$99
Black Dyed Skunk.............. 99
Black Dyed Persian Lamb....... 99
Genuine Silver Fox Greatcoat... 99
Mink Blended Muskrat.......... 99
Black Dyed Persian Lamb Paw... 99

Mysels Furs
SINCE 1915
162 N. State St. 4th Floor

Gimbel's RESTAURANT

Our Complete Luncheons and Dinners Are Still the Greatest Fine Food Values in Chicago

BUY MORE WAR BONDS TODAY!—3rd War Loan

REDS SHATTER NAZI RIVER LINE IN WHITE RUSSIA

Germans Give Up Last Caucasus Foothold.

LONDON, Oct. 4 [Monday]—(AP).—The Red army cracked the Pronya river line 28 miles east of Mogilev in White Russia yesterday, Moscow announced early today, while soviet airmen sank five troop-filled German boats apparently trying to evacuate the final Nazi rearguard from the enemy's shattered foothold in the Caucasus opposite the Crimea.

A midnight supplement to the regular soviet war bulletin said the Russians had smashed across the Pronya, threatening to turn the enemy's upper Dnieper defense line, and hurled the Germans "into a hasty retreat" in central White Russia.

More than 2,000 Germans were killed and 70 villages seized in the drive toward Mogilev and Gomel, to the south, said the bulletin recorded by the soviet monitor.

Bomb Nazi Bases.

Mogilev and Orsha, 50 miles north, were bombed by Russian airmen. The Russians acknowledged fierce German counter-attacks in their semi-encirclement of Gomel, but said these were repulsed.

The Caucasian campaign apparently was in its last stage. Berlin's high command admitted the loss of Taman virtually the last axis foothold on the Kerch strait east of the Crimea, and the Russians said their airmen killed hundreds of German troops in that area, ashore and at sea.

Soviet airmen also struck into the center of the Crimea, a Moscow broadcast said, touching off explosions amid freight cars laden with enemy war equipment on the line running northwestward out of the Crimea—the last available Nazi escape route by land from the peninsula. The other railway running north of Melitopol already is under soviet artillery fire. The latest Russian aerial announcement said three German troop trains were wrecked at Melitopol.

Moscow made no mention of the Caucasus aside from aerial activities, and reported only "reconnaissance and exchanges of artillery fire" along the middle Dnieper front where Red armies are massed on the east bank of that broad river opposite the prize cities of Kiev and Dnepropetrovsk.

Nazis Report Heavy Fighting.

Berlin, however, continued to tell of heavy fighting along the central Dnieper, the high command declaring its army had "succeeded in further narrowing the enemy bridgehead," inflicting heavy losses on the attacking Red army.

This announcement did not make clear whether the soviet bridgehead was on the eastern or western bank, but a propaganda broadcast later located the fighting in the Dnepropetrovsk sector and said that numerous Russian attempts to cross to the western bank had been frustrated.

Berlin broadcasts also indicated that 12 soviet divisions still were attacking in the Zaporozhe sector south of Dnepropetrovsk in an attempt to break thru to the mainland approaches of the Crimea.

The freeing of the Caucasus and the soviet attacks near Zaporozhe apparently foreshadowed an early soviet attempt to liberate the Crimea by a pincers movement.

Developments on Russian Fronts

(Story in adjoining column.)

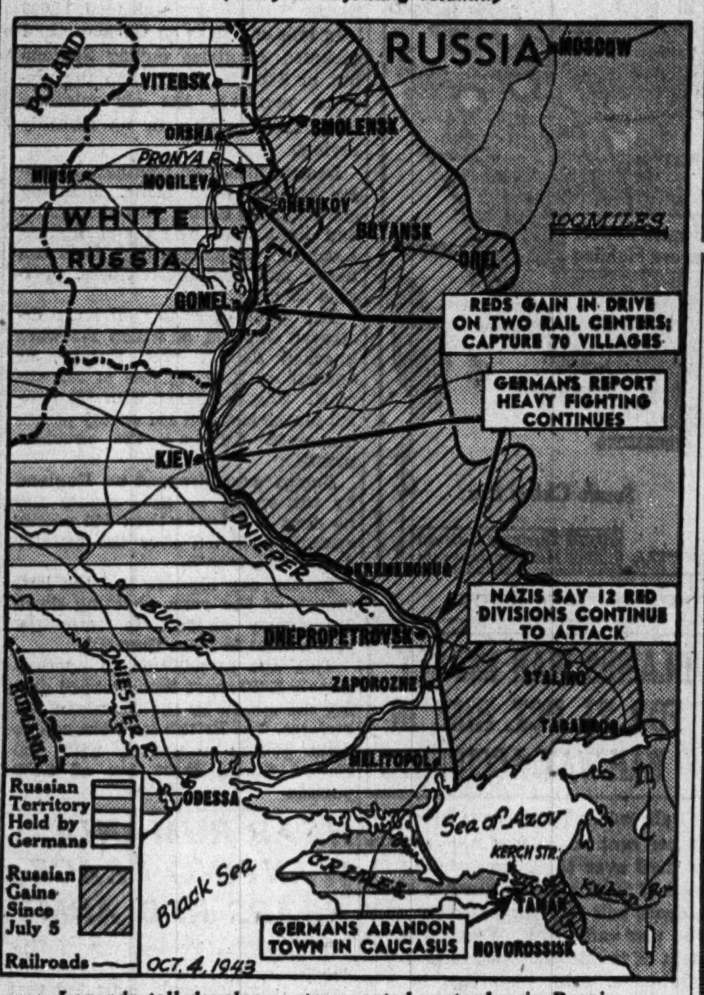

Legends tell developments reported yesterday in Russia.

SPAIN 'NEUTRAL' NOW INSTEAD OF NONBELLIGERENT

MADRID, Spain, Oct. 2 (AP).—Since Friday when Generalissimo Francisco Franco addressed the Falange party, Spain officially has changed from "nonbelligerency' 'to "vigilant neutrality." The new phrase was not included in the first reports of his address and there were no headlines in the Spanish daily press concerning it. Franco himself failed to emphasize it.

But the fact that the phrase was used by the chief of state pointed up a trend which gradually has been affecting Spain's position. Nonbelligerency meant that Spain was neutral but friendly to the axis, just as the United States was nonbelligerent but friendly toward England before Pearl Harbor. Under neutrality, Spain would be expected to give equal treatment to both sides. Today the newspaper ABC carried a picture of Franco shaking hands with United States Ambassador Carlton J. H. Hayes.

Open Today, 12 Noon to 9 P. M.

The Dutch Bonnet . . $8.95

Off-the-face cloche that makes you look young and demure, but WISE in fashion! Old World charm with a new world accent! Black or brown felt, $8.95. Other shades slightly higher.

Millinery Salon—Fifth Floor

THE HUB Henry C. Lytton & Sons

CHICAGO, EVANSTON, GARY

MONDAY HOURS: 12 NOON TO 9 P. M.

FOR DRAMATIC DASH, HAVE AN

Officer's coat in Covert Twill

$55

There's a bit of bravado about this dashing officer's coat of smooth all-wool Covert with its wide-swept revers and trim velvet collar. The slim fitted front buttons in swash buckling double-breasted style and the full pleated back is trimly belted. Desert Tan, African Brown, Marine Blue.

john t. Shayne

MICHIGAN AVENUE AT RANDOLPH

OPEN TODAY—12 NOON TO 9 P. M.

Astounding value

Stewart McCray

SUITS-TOPCOATS & OVERCOATS

that tower above the price

$24.95

THE SUITS

All wool worsteds, all wool tweeds, all wool cheviots . . that's what you get in the livest of new single and double breasted suits —in new blues, browns and grays—fancy or plain patterns—of course it's astounding value

THE TOPCOATS

All wool tweeds, all wool velours, all wool cheviots in smart, new, single breasted, fly front topcoats carefully tailored . . in grays, browns and blue grays—in sizes to fit about every man . . you'll say, "astounding value," too

THE OVERCOATS

Here are deep, warm overcoats of soft fleece with a stoutly woven cotton back to give you extra wear . . all wool Scotch tweed overcoats, all wool hard-faced worsted twist overcoats . . "astounding value" in every one of them

VALUE BASEMENT

To the prices quoted, approximately 2% will be added to cover Illinois Retailers' Occupational Tax expense

MAURICE L ROTHSCHILD

State at Jackson

THE STORE FOR MEN

MARSHALL FIELD & COMPANY

Washington and Wabash *Monday Store Hours, 9:45 a. m. to 5:45 p. m.*

BATTLE BOOT—Designed especially for paratroopers, the mechanized forces and officer personnel in the field. Ten inches high to keep out dirt and gravel and to afford ankle protection. $30

Geared for military action!

The Store for Men is first in Chicago to present these well-designed, functional military shoes. They're superbly crafted of heavy, brown imported calfskins by one of the finest groups of artisans in the country. They've plump, well selected soles that mean greater durability. Come in—you've been asking for them! They're here!

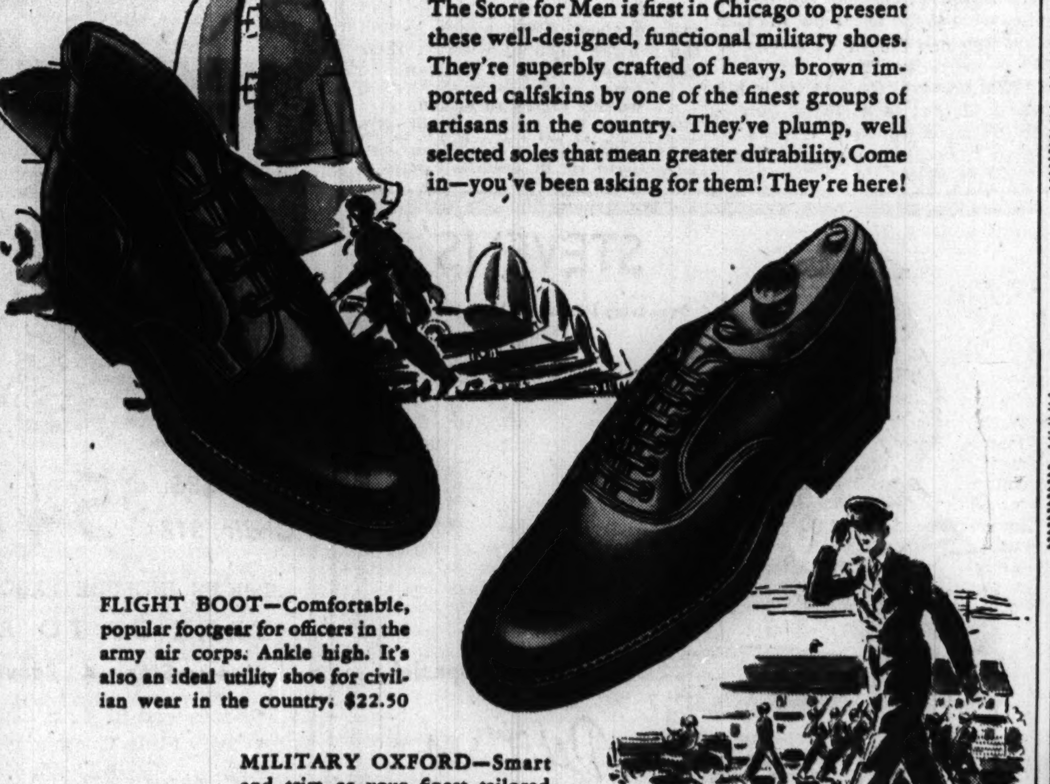

FLIGHT BOOT—Comfortable, popular footgear for officers in the army air corps. Ankle high. It's also an ideal utility shoe for civilian wear in the country. $22.50

MILITARY OXFORD—Smart and trim as your finest tailored uniform—and the perfect complement for it. Built with many custom features for supreme comfort and outstanding good looks. $18.50

Second Floor

Please bring your ration book, as it is against regulations for us to accept detached No. 18 stamps for in-the-store purchases.

An amount will be added to quoted prices of all our merchandise to cover additional expense due to the Illinois Retailers' Occupation Tax.

BROCK'S SHOE POLISH—Packaged exclusively for The Store for Men. Gives a high, protective polish. In brown, dark brown, oxblood and black. Jar, 50c

THE STORE FOR MEN—MARSHALL FIELD & COMPANY

WE BUY DIAMONDS

Get Our Prices Before You Sell

FIDELITY

5 South Clark St.

Ground Floor, Morrison Hotel Bldg

[ADVERTISMENT]

Acid Indigestion

Relieved in 5 minutes or double your money back

When excess stomach acid causes painful, suffocating gas, sour stomach and heartburn, doctors usually prescribe the fastest-acting medicines known for symptomatic relief—medicines like those in Bell-ans Tablets. No laxative. Bell-ans brings comfort in a jiffy or double your money back on return of bottle to us. 25c at all druggists.

CROSSWORD PUZZLE

ACROSS.

1. Surrounded by
6. Bath powder
10. Final outcome
14. Hue
15. Mixture
16. Style of furniture
17. Soda-brine lake deposit
18. Sharp
19. Line
20. Indian weight
21. Liberate
23. Meddle
25. Knock senseless
26. Pronoun
27. Essay
28. Plant part
31. Weathercocks
33. Passenger vessel
34. Will
38. Seed part
39. Kinds
40. Opera solo
41. Warlike
43. Ruse
44. Vapid
45. Second picture of scene
46. Thing [legal]
49. Type squares
50. Convent dwellers
51. Settle temporarily
53. Browns
54. Deprive wrongfully
57. Presently
58. Ages
60. Goddess of peace
62. Short
63. Engrossed
64. Weapon
65. Cans
66. Remain
67. Go into

DOWN.

1. Deeds
2. Larger quantity
3. Genus of swans
4. Prefix meaning "not"
5. Crook
6. Souvenir
7. On sheltered side
8. Fib
9. Things held by receptacle
10. Rural establishment
11. Take as one's own
12. Narrow to point
13. Sharpening substance
22. Flow
24. Zone
25. Sniffs
26. Hurry
28. Thick slice
29. Weary
30. West Indian shrub
31. Rhyme
32. Stings
34. Implements
35. Silkworm
36. Slight indentation
37. Assume
39. Runs
42. Paragraph
43. Ductile
45. Operate
46. Respond
47. Boredom
48. Derision
50. Disgusting
52. Emmets
53. Bark of paper mulberry
54. Torn
55. Single occasion
56. Beverage
59. Rodent
61. Hank of twine

Puzzle of Saturday, October 2, Solved.

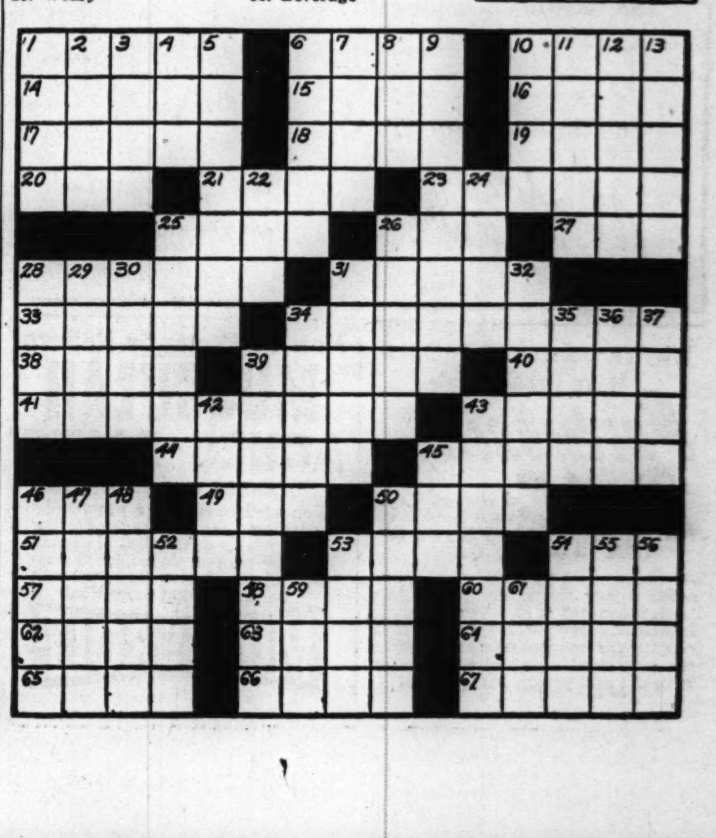

MANDEL'S M

Special Store Hours Monday, 12 Noon to 9 P. M.

Wide-Brimmed Beauty

Your beloved Casablanca brim . . . with its traditional air of mystery and loveliness—now in a new hat for fall. Flattering and easy to wear with your fur collar. Black, brown, fur felt . . . $7.95

Millinery Salon—Fifth Floor—State

Beauty at a Tiny Price

Durart Permanent with Individual Haircut and Wave

Imagine! Just $5 for the most shapely haircut (short, of course), a really soft permanent (Durart) and, an individual wave. It's the sort of thing we do in our Budget Beauty Shop . . . your shop. Call us for an appointment or come in today. $5

Individual Haircut $1

Shampoo and Personalized Wave. . $1.25

For Appointment Call State 1500, Extension 203

Budget Beauty Shop—Seventh Floor—Wabash

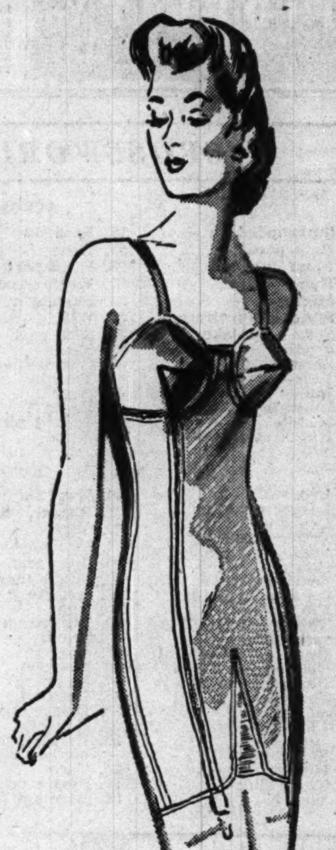

fashion hour All-in-One

"No Bones About It"

Boneless all-in-one of broadcloth, firm bra, a perfect sheath for your fall and winter clothes. Easy and comfortable to wear, ideal for short-waisted and average figures. $7.50

Others. . . $6.50 to $8.50

Come in and let Mandel experts fit you to the perfect Fashion Hour for your figure type.

Corset Salon—Third Floor—Wabash

Mandel Brothers

Back up Our Boys "Over There." Buy War Bonds and Stamps Regularly.

RED-NAZI PEACE RUMORS BOB UP IN SWISS PRESS

Writers Won't Discount Nazi Plan for Truce.

BY P. E. BRIQUET.

[Chicago Tribune Press Service.]

BERNE, Switzerland, Oct. 3.—German efforts to reach a separate agreement with the Russians are not being discounted in Switzerland. In fact, the chances of their success are being seriously studied in Swiss newspapers.

Swiss observers feel that this is the last hope Germany may entertain of achieving an escape from ultimate defeat. They also believe it is the basis for the unfounded optimism displayed by German spokesmen in the face of uninterrupted military reverses.

Berlin denies all knowledge of any negotiations with Russia and has even expressed "surprise at the persistence of the rumors which it attributed to allied propaganda," Swiss newspapers report. A Wilhelmstrasse official pointed out at a press conference that "[Nazi Foreign Minister Joachim] von Ribbentrop's speech of Sept. 27 [in which he charged the allies and Russia with intending to enslave Europe] speaks for itself and makes further denials unnecessary."

Rejects Talk of Compromise.

"Germany is not disposed to overestimate the effect of a possible temporary disagreement between Russia and the soviet's allies," the official continued, "nor to base her policy on such an uncertain prospect. No compromise is possible between soviet and Nazi conceptions and ideologies."

Disregarding such explanations, the best informed and most authoritative observers in Switzerland have come to the conclusion that Germany again is playing her Russian cards, knowing, nevertheless, that their value, while small, will be, nonetheless, telling. They stress the fact that the Germans are withdrawing troops from the eastern front without much apparent loss in men and material.

Das Schwarze Korps, Heinrich Himmler's own SS. [elite guard] organ, stressed that the "Anglo-Saxons will support Balkan royalty and even King Victor Emmanuel of Italy in order to foster the orderly rehabilitation of the continent. But this will hardly be palatable to Moscow.

Note Stalin Shrewdness.

"Even if the Kremlin is apparently unopposed to the Italian king now, this is in order better to fight Germany. It is doubtful if Josef Stalin is ready to sacrifice a single division in favor of Italian royalty."

Friendship between Russia and Germany is quite feasible, observers believe, provided Germany weakens, as the history of the last two centuries shows. They maintain agreement is possible even between Stalin and the Prussian military caste, whose military abilities might be turned to the advantage of Russia.

GOUMIERS WIN CORSICAN HILL, 'KEY TO BASTIA'

ALLIED HDQ., ALGIERS, Oct. 3 (AP).—Moroccan Goumiers and sharpshooters have seized Teghime hill, the "key to Bastia," after beating off violent counter-attacks and now hold the whole Corsican ridge dominating Bastia and Biguglia lake, a French war bulletin announced today.

French shock troops and American Rangers closed in on the Bastia area in near-by sectors, routing several German detachments and pushing to the northern point of Cape Corse. All Corsica thus has been cleared of Nazis except for a strip along the east coast from the area of Cervione to Luri on Cape Corse. This strip, virtually cut in two, is some 30 miles long and four or five miles wide at the most, and the Germans are attempting to escape by sea.

[The Sunday German war bulletin said that in northern Corsica the Germans repulsed attacks by Italian troops, guerrillas, and French Moroccan units.]

Hit Japs in China and Indo-China

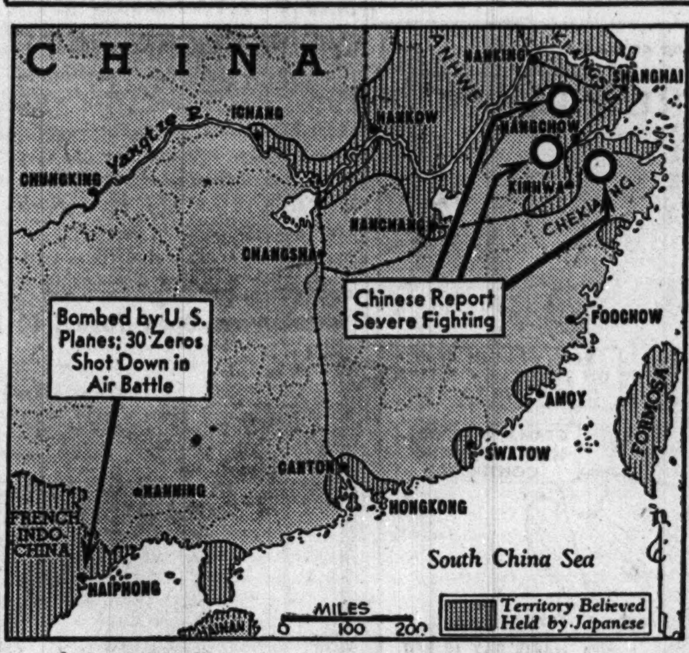

Legends tell developments on two far eastern fronts.

49 JAP PLANES IN BAG AS YANKEES BOMB HAIPHONG

30 Destroyed; One Gunner Gets 7.

HDQ. OF THE 14TH U. S. AIRFORCE IN CHINA, Oct. 2 [Delayed]—(AP).—American Liberator bombers and fighters shot down 30 Japanese Zero fighters, probably destroyed 14 others, and damaged 5 Friday in a running battle with enemy planes over Indo-China, it was announced today.

In spite of the fierce aerial resistance, in which six Liberators were damaged, the big bombers dumped 50 tons of heavy explosive bombs on the power plant, warehouses, and dock installations at Haiphong in one of the heaviest raids of the war on that important port.

Sgt. Arthur J. Benko became one of the leading aerial gunners of the United States army air forces as he accounted for seven of the Japanese attackers.

Sgt. Benko, who lives at Bisbee, Ariz., raised his confirmed total of Japanese planes shot down to 16. During a mission to Ichang last May he nailed four Zeros and on a later raid on Hankow he bagged five others.

Friday's target was left in flames, with smoke rising 5,000 feet, returning crewmen said.

Japs Open New Drive.

CHUNGKING, China, Oct. 3 (AP).—Reënforced Japanese divisions have launched a new offensive in southeastern China, and the China high command announced today its troops had been forced to give up several towns, including the railway city of Suancheng, 80 miles south of Nanking.

The Japanese appeared to be aiming at dispersing Chinese concentrations and forestalling attacks on their strongholds in the triangle formed by Shanghai, Nanking, and Hangchow. The action was centered in northern Chekiang, southern Kiangsu, and southern Anhwei provinces.

"The fighting is assuming more and more extensive proportions," the Chinese bulletin said.

Since Friday Japanese planes have been actively bombing Chinese positions and there were repeated and concentrated assaults by the Japanese in the Hangchow area, 100 miles southwest of Shanghai.

Promises Chinese Offensive

A prediction that it would "not be long before China launches a counter-offensive against the enemy" was made by a new army spokesman, 41 year old Maj. Gen. C. C. Tseng.

At his first press conference, Tseng declined to be more specific about an offensive, but said "I don't think you will be disappointed."

There were signs, he said, that the enemy is preparing a new drive in Chekiang province, possibly along the lines of their offensive last year when they occupied the whole Hangchow-Nanchang railway.

Tseng said the Japanese had massed about 40,000 troops around the railway town of Kinhwa, their main advance base in Chekiang.

WOMAN LEAPS TO DEATH.

Logansport, Ind., Oct. 3 [Special].—Mrs. Bert Small, 54 years old, leaped to her death in Wabash river from Cicott street bridge yesterday. Ill health is believed to have been the motive.

BLAMES WAR IMPACT FOR 21 PCT. RISE IN RAILWAY ACCIDENTS

Railroad accidents have increased 21 per cent in the first nine months of 1943 over the corresponding period of 1942, and the number of accidents will rise progressively until the war ends, A. F. Whitney, president of the Brotherhood of Railroad Trainmen, said yesterday in the Northwestern university Reviewing Stand broadcast on W-G-N.

"The accidents are due to the employment of new and inexperienced personnel, pressure methods used by government and management to increase production, long hours of work, the excessive use of equipment, and the lack of proper maintenance of equipment and right of way," he said, "as well as to the abolishment of many safety rules by management and the office of defense transportation."

Ned Dearborn, president of the National Safety council, said there has been a 32 per cent decrease this year in automobile accidents.

Yank Bombardier Sinks 6 Jap Ships of 20,500 Tons

SOMEWHERE IN NEW GUINEA, Sept. 27 [Delayed] (AP).—Capt. George P. Dunmore, who concentrates on sinking Japanese ships, has sent six to the bottom, a record no other bombardier in this area can equal. Lt. Gen. George C. Kenney has been so impressed with this fancy showing—it's estimated that Dunmore has sunk 20,500 tons of Japanese shipping—that he's asked for a picture of the modest 25 year old native of Royal Oak, Mich., to hang in his office.

R.A.F. DROPS 14,000 TONS OF BOMBS ON NAZIS IN SEPT.

LONDON, Oct. 4 [Monday]—(AP).—British bombers unloaded 14,000 long tons of bombs on Germany and occupied countries during September, or 5,000 tons less than the previous month, the air ministry announced today in its monthly review.

Despite unsettled weather, 10 major attacks were made, including one attack on Berlin. British medium and light bombers and fighter-bombers, supplementing American heavy and medium bombers, operated 29 days.

The total of enemy aircraft destroyed was 190, of which 173 were knocked down over Europe, as against an R. A. F. loss of 282 aircraft. This compared with 381 British planes lost and 161 enemy planes destroyed during the previous month.

Bombs were dropped on England by the enemy in nine nights and no days and fewer than 140 enemy aircraft operated over the country during the month.

British day fighters had the best month of the year, shooting down 134 enemy aircraft to raise the year's total to more than 600.

This was in addition to approximately 8,200 short tons dropped during the month by the American 8th airforce. The British long ton equals 2,240 pounds compared with the United States short ton of 2,000 pounds.

HEAR RUMANIA, WANTING PEACE, FEARS RED ARMY

ISTANBUL, Turkey, Oct. 2 [Delayed]—(AP).—Information received today from Rumania indicated that Balkan country wants peace badly and is prepared to make what she considers large sacrifices to get out of the war. She was represented as fearful, however, of destruction of the country by Russia and subjugation to Russia during the armistice period. Rumania's paramount post-war aim, these reports stated, is to regain Transylvania, the rich western province ceded to Rumania by the allies after the last war but given to Hungary by the Nazis in 1940. Rumania is willing to sacrifice Bessarabia to the Russians and also the neighboring province of Bucovina if necessary. The greatest Rumanian fear is Russian occupation.

ALTERATIONS SAME DAY IF NECESSARY

Hickey-Freeman

ARMY & NAVY OFFICERS' UNIFORMS

$60

The greatest quality clothes makers in the world . . . that's the fame of Hickey-Freeman. They've put every bit of their inspired talent into these uniforms. And the marvelous thing about it is that you can buy them for only $60

HICKEY-FREEMAN NAVY OFFICERS' OVERCOAT

$75

Officers' trench coats with removable wool linings for army & naval aviation

$55

ARMY & NAVY OFFICERS' UNIFORM DEPT.—2D FLOOR

MAURICE L ROTHSCHILD

State at Jackson

Fur Lined Coat $69.50

Bring in your fur coat . . . we'll furnish the coat fabric and custom-make the two into a smart, fur-lined coat $69.50 up

Handmacher Co.

216 W. Jackson Blvd.

OPEN TODAY—12 NOON TO 9 P. M.

Wamgora fleece

FINGERTIP COATS

for boys

$16.50

They're amazing for their long wear and warmth due to the secret blend of wool and rare hair fibers backed with long staple cotton for durability and flexibility; warm quilted rayon linings

In teal, luggage, brown & beige; sizes 6 to 16 years—3rd floor

MAURICE L ROTHSCHILD

State at Jackson

GOLDBLATT BROTHERS DEPARTMENT STORES

Conserve!

Your Living Room Furniture

RE-UPHOLSTER

Here's the Way to Make Old Furniture Do . . . and Still Have It Look Like New!

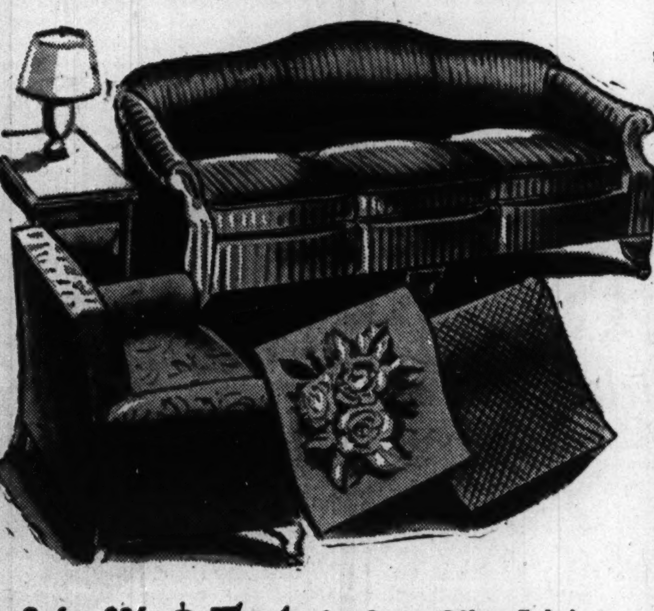

Sofa, $36 Chair, $18 $54 for 2 pieces (Other Fabric Qualities from $68)

PRICES INCLUDE LABOR AND ALL MATERIALS

TAKE UP TO A YEAR TO PAY

Step-by-Step—A Beautiful New-Looking Suite!

- Recovered in Your Choice of Lovely Fabrics!
- Every Suite Custom Built in Our Modern Factory!
- Re-upholstered with New Felt, Moss, and Hair!
- Woodwork Retouched, Frames Repaired and Braced!
- New Springs Installed Wherever They Are Needed!
- 5 Year Guarantee on Construction, Workmanship!
- Free Pick-Up! Free Delivery!

Simply Phone MONROE 9500

for free estimate. A qualified estimator will come to your home with samples. No obligation.

Inquire About Our Expert Furniture Cleaning . . . Factory or Home Service

STEVENS

Open Every Monday, 12 Noon to 9 P.M.

Once a year special

Delettrez

Buttermilk Girl Cream

for dry and delicate skins

4.25 size 2.00 2.25 size 1.00

plus tax expenses

Start now to protect your skin against cold winds and blustery weather. Avoid a red, rough and chapped complexion . . . try Buttermilk Girl Cream—just a bit every night. It's made to leave your skin soft and sweet.

Toiletries—1st Floor

Approximately 2% will be added to all our marked prices to cover additional cost of doing business in Illinois.

Chas. A. Stevens & Co.

State Street Open 12:00 to 9:00

Why Thousands of Doctors Have Prescribed

Pertussin FOR Bad Coughs (DUE TO COLDS)

Pertussin must be good when thousands upon thousands of Doctors have prescribed it for so many years. Pertussin acts at once to relieve your coughing. It loosens and makes phlegm easier to raise. Safe and effective for both old and young. Inexpensive!

How to Promptly Relieve

MUSCULAR ACHES-PAINS

Soreness and Stiffness

You need to rub on a powerfully soothing "counter-irritant" like Musterole for quick relief. Musterole is better than an old-fashioned mustard plaster—it actually helps break up painful local congestion!

MUSTEROLE

"BACK THE ATTACK!" Don't Wait Call State 2424

FOR WAR BONDS ● THIRD WAR LOAN

NUTS AND JOLTS By Bill Holman

All the plumbers have been drafted. My husband is taking care of repair work around the house.

Open Every Monday 12 Noon to 9 P. M.

STEVENS

the precise beauty and simplicity of

A Mandarin Coat

695.00

interpreted in

Black Dyed Persian Lamb

For the woman who likes quiet, restrained elegance...who wants her coat to be as beautiful as possible—as serviceable—as enduring—we suggest our quality collection of Black Dyed Persian Lamb Coats. Each pelt—soft, glistening, tightly curled and black as jet...each coat designed with deliberate simplicity...to live a long, full life. This is a hand picked collection worth seeing. And, of course, your Stevens label is, as always, your assurance of quality.

- Black Dyed Persian Lamb Coats from 295.00 to 695.00
- Our convenient payment plans make it easy to own a Stevens Fur Coat. Ask about them when you come in. All prices plus tax expenses.
- *Approximately 2% will be added to all our marked prices to cover additional cost of doing business in Illinois.*

Fur Salon—3rd Floor

Chas. A. Stevens & Co.
State Street Open 12:00 to 9:00

SPECIAL! ONE WEEK ONLY

PERMANENT

This is by far the greatest permanent wave bargain Famous has ever offered. Included is the new finger roll set. Daytime appointment not necessary.

$1.95

FAMOUS BEAUTY SHOPS

LOOP SALON, 6 E. RANDOLPH ST., 2nd Fl., DEArborn-2786

South
- 721 W. 63rd NORmal 0069
- 5331 Lake Park FAirfax 3880

South Chicago
- 2848 E. 92nd SAGinaw 7706

North
- 5407 N. Clark LONgbeach 4743
- 1622 Howard AMBassador 1168
- 6356 N. Western HOLlycourt 2877

Northwest
- 4704 Irving Park PENsacola 7610

Evanston
- 1715 Sherman GREenleaf 9455

BUY BONDS

West
- 18 So. Pulaski VAN Buren 8863
- 2552 So. Pulaski LAWndale 7867

Oak Park
- 1140 Lake 2d Fl. EUClid 6936

Daytime appointment not necessary. Phone for evening appointment.

Buy an Additional War Bond Today!

ALLIES DOWN 24 NAZI PLANES IN DAYLIGHT RAIDS

R.A.F. Hammers Munich in 500 Ton Attack.

BULLETIN.

LONDON, Oct. 4 [Monday]—(AP).—The British announced today that R. A. F. heavy bombers returned to Germany last night for the third consecutive night, but targets were not immediately identified. Residents of England's southeast coast said the formations appeared larger than those which dropped 500 tons of bombs on Munich Saturday night.

LONDON, Oct. 3 (AP).—Allied medium and light bombers escorted by squadrons of fighters which bagged 24 Nazi planes swept over France, Holland, and Belgium today in attacks on air fields, power stations, and shipping.

The raids, starting early this morning and ending late this afternoon, followed a heavy R. A. F. attack last night on Munich, which Africa based American Flying Fortresses had bombed less than 48 hours before.

The bag of German fighter planes was said by an air ministry official to have been the largest in any one day's sweeps over enemy territory. Allied losses were four medium bombers and 11 fighters.

Rip French Field Ninth Time.

Air fields at Woensdrecht, Haamstede, and Amsterdam-Schipol in Holland were attacked this morning and the Beauvais-Tille air field in France was hit in the afternoon. Fourteen of the Nazi planes were shot down in these attacks, against a loss of two Spitfires.

Light bombers struck at electric power and transformer stations between Paris and the Brest peninsula and fighter-bombers attacked Nazi shipping at Flushing. The light bombers downed 10 Nazi fighters.

Guns Duel Over Channel.

British and German big guns engaged in a lively duel across the English channel tonight. The British opened fire about 10:30 o'clock, perhaps at an enemy convoy attempting to run the narrow waterway. German batteries near Cap Gris Nez replied 20 minutes later. Shells fell in the vicinity of Dover.

Five hundred tons of bombs were rained on Munich in the 25 minute attack, the air ministry news service said, with ten 4,000 pound bombs dropped every minute. Munich is a rail bottleneck thru which Germany pushes reënforcements and supplies into Italy. It has been badly battered in eight previous raids.

Nazis Admit City Damaged.

Thru the official news agency DNB, the Germans acknowledged "major damage in several quarters of the town."

Nine bombers were said to have been lost from this and other night operations including attacks on the German Ruhr and Rhineland and mine laying in enemy waters.

Photos Reveal Destruction.

ALLIED HDQ., Algiers, Oct. 3 (AP).—Headquarters announced today that photographs showed heavy damage in the Friday attack by African based Liberators on the Messerschmitt aircraft works and Henschel locomotive plant at Wiener Neustadt in Austria.

Bombs damaged a large assembly shop of a factory producing Messerschmitts and also struck a camouflaged hangar, other buildings, stores of materials, and railway tracks.

Several hits were scored on a Henschel works building making locomotive tenders, the official statement added, and in storage areas and sheds, while bombs fell on the north end of the Steyr Daimler works, which makes armored cars.

Flyers Get Medals

Lt. William L. Bersch (left) and Lt. Howard W. Peterson, who were among Chicagoans cited yesterday for aerial combat in Pacific.

ALLIED HDQ. IN THE SOUTHWEST PACIFIC, Oct. 3 (AP).—United States army airmen who have completed 30 combat missions against the Japanese have been cited by Brig. Gen. Donald Wilson, chief of staff of the 5th air force, prior to their departure for the United States. The men and their awards included:

Maj. Philip M. Eckberger of Boone, Ia., oak leaf cluster; Capt. John F. Taylor, Canton, Ill., oak leaf cluster; Lt. E. Rich Jr., Clinton, Ia., oak leaf cluster; Lt. Howard W. Peterson, 341 West 107th place, Chicago, distinguished flying cross and oak leaf cluster to air medal; Capt. Norbert C. Ruff, Bloomer, Wis., oak leaf cluster.

In other ceremonies, Gen. Kenney awarded the air medal to 1st Lt. Charles A. Petersen of Ames, Ia.; Corp. Milo J. McClernon of Ottawa, Ill.; 1st Lieutenants Walter Posvistak of Muskegon Heights, Mich.; Orville L. Erdmann of Oakfield, Wis., and Jack A. A. Ericsson, 1237 West Cornelia avenue, Chicago. The oak leaf cluster to the air medal was awarded to 1st Lt. William L. Bersch, 2561 Winnemac avenue, Chicago; Capt. John G. Benner of Abingdon, Ill.; Capt. Richard L. Pong of Poplar, Wis., and Staff Sgt. Henry Faurot III., 4115 Ogden avenue, Chicago.

KNOX IN ALGIERS WARNS AGAINST OVEROPTIMISM

ALLIED HDQ., Algiers, Oct. 3 (AP).—Navy Secretary Frank Knox, returning here from the battle of Naples, which he watched from a destroyer, praised the coöperation and coördination of American and British land, sea, and air arms today, but added, "We are still only attacking outposts and have not yet assaulted the fortress of Europe."

He said the German army was as numerous today as at the start of the war, and any idea that the war in Europe would be "over by Christmas" was foolish overoptimism. He said operations in Italy were the most successful yet achieved by the allies in the war.

"The amphibious operation has come into its own because it is based on the maximum use of all three services," Knox said. He conferred with Gen. Eisenhower, Adm. Andrew Browne Cunningham, Lt. Gen. Mark W. Clark, and other commanders, traveled by air and in both American and British warships and visited the land front.

FALL IN SOOT FUNNEL FATAL.

Louis Budelovski, 45 years old, 2356 South Drake avenue, fell to his death down a soot funnel he was cleaning yesterday at the Edison General Electric Appliance plant, 5600 Taylor street.

GERMANS SHIFT TROOPS OUT OF REST CENTERS

MADRID, Spain, Oct. 3 (AP).—The German high command has engaged in a gigantic continent-wide reshuffle of its troops made necessary by retreats on the Russian and Italian fronts and the conversion of France and the Balkans into active war zones.

French partisans reported the first of young veterans from the Russian front on their way to the Riviera, while younger troops relieved older men in garrisons in Paris. The guard also was changed in the fortresses in Brittany and in the area of Bordeaux.

Exhausted units from active fronts henceforth will be sent to rest camps in Germany and Austria, according to travelers reaching Spain.

GOV. GREEN BESTOWS EFFICIENCY AWARDS ON RESERVE MILITIA

Gov. Green presented certificates of efficiency yesterday to 500 officers of the Illinois reserve militia at Camp Skokie Valley, near Glenview, at the completion of three days of intensive training. The governor said the militia was depended upon for protection from disorder.

"Fortunately," the governor added, "the people of Illinois are united by a high devotion to the tasks of war, and I am sure there never has been less danger of public disorders."

The school, referred to as a war college, was commanded by Col. Elden L. Belt, and was arranged by Brig. Gen. Leo M. Boyle, adjutant general of Illinois, and Maj. Gen. H. S. Aurand, commanding general of the 6th service command.

Michigan Grape Plants to Work Nazi Captives

Benton Harbor, Mich., Oct. 3 (AP).—Army officials tonight disclosed the arrival here of several hundred German prisoners of war who will be put to work in grape processing plants of this area. The prisoners, quartered in the Benton Harbor armory, were brought here by special train last night.

BLACKHAWK

MONDAY SPECIALS
Inc. Roll, Butter and Beverage

LUNCHEON
American Chop Suey with Rice 50c

DINNER
Potted Swiss Steak with Buttered Noodles and Chef's Salad.......... 90c

INDIAN ROOM
RANDOLPH AT WABASH RAN 2022

WOMEN & GIRLS

HELP MAKE CANDY FOR OUR ARMED FORCES

GOOD PAY 6-Day Week

CANDY PACKERS
INSPECTORS WRAPPERS
CHOCOLATE DIPPERS
ENROBING MACHINE FEEDERS

NO EXPERIENCE NECESSARY

DAY OR NIGHT WORK
PLEASANT WORKING CONDITIONS

EMPLOYMENT OFFICE HOURS:
Sunday ....11 A. M. to 4 P.M.
Mon., Tues., Wed......... 7 A.M. to 8 P.M.
Thurs., Fri., Sat......... 7 A.M. to 5 P.M.

BUNTE BROTHERS
3301 W. Franklin Blvd. (500 North)

BUY MORE WAR BONDS TODAY!—3rd War Loan

CHICAGO STORE OPEN MONDAY 12 NOON TO 9

Let These Labels Be Your Guide

All-American Favorites!

Society Brand Staunchley Worsted SUITS $55

Fine, meaty worsteds, meticulous tailoring and styling genius is the formula that makes them *so deservedly* popular. Your purchase of a Staunchley is assurance of long lasting, decidedly pleasurable wear.

Second Floor

The Original Detachable Lined SEASON SKIPPER

$45

Ideal choice for men who want (or need) to make one coat serve the purpose of two. *Without* the lining, a handsome topcoat to wear now. *With* the lining, extra warmth to withstand the rigors of winter. All wool tweeds and smooth fleeces.

Third Floor

THE HUB

Henry C. Lytton & Sons

CHICAGO, MONDAY, 12 to 9 ★ EVANSTON, 12 TO 9:30 ★ OAK PARK, GARY, 9:30 TO 5:30

Monday Store Hours, 9:45 to 5:45

Marshall Field & Company

Make it for the new bride, your own home, your friends—

NEEDLEPOINT you'll cherish

pieces $3.95 to $29.95

Work affection and beauty into lovely needlepoint gifts. Choose from a wonderful variety of patterns in our collection, which you'll declare the finest in the Middle West. Handsome matched pieces for dining room chairs . . . designs for pillow tops, benches, pictures . . . petit point, gros point or a combination . . . soft-toned yarns . . . everything you need! *Fancy Goods—Third Floor*

Needlepoint picture outfits complete with design, yarn and frame, $1.95 to $4.95

An amount will be added to quoted prices of all our merchandise to cover additional expense due to the Illinois Retailers' Occupation Tax.

MANDEL'S

Store Hours Monday: 12 Noon to 9 P. M.

Deadline Oct. 15th

By the Associated Press.
WASHINGTON, Sept. 8.—Letters or family photographs are No. 1 items on the Christmas lists of men and women serving overseas.
OWI, after quizzing recently ... office ... overseas ...

Have Your Photo Reflex Christmas Picture Taken Now

REMEMBER . . . Your picture for Overseas Christmas delivery must be mailed on or before October 15th to assure delivery on time.

PhotoReflex Studio—
Second Floor—Wabash

Mandel Brothers

Specially Priced

TWO PERMANENT WAVES

Two of our most well-liked croquignole oil permanents are very specially priced. Both are bases for lustrous, easy-to-manage coiffures.

★ Ardmore Oil Permanent, reg. 10.00, 6.85
Regular Salon, Third Floor.

★ The Aristo Permanent, reg. 15.00, 12.50
Styling Room, Third Floor.

CARSON PIRIE SCOTT & Co.

Store Hours Monday: 12 Noon to 9 P.M.

Dear Mom . . . It's my birthday and I've so many things to say!

So many things . . too many for mere words. Only flowers can carry that kind of message. Only flowers can cover the years, and the memories, and the sentiment and gratitude . . and the touch of homesickness, too . . the hankering for home-made ice cream . . "You turn the crank, son, after all, it's *your* birthday!". . and the kids that came . . is Chuck still good for three helpings? . . how does Mary look now?

You can tuck them all, every precious morsel, into a big box of fragrant, glorious flowers . . all the things you'd like to say . . all the things words won't say but flowers will . . to Mom on your birthday!

BACK THE ATTACK . . . BUY AN EXTRA WAR BOND

PALE? TIRED? ANEMIC?

Feel the throbbing glow of millions of new red blood corpuscles produced daily by ADIRON TABLETS, each giving in a short time color to pale cheeks and positive strength in weakness and anemia due to blood iron deficiency. ADIRON TABLETS are organic, 100% assimilable, and may be obtained from us on a money-back guarantee. Trial size $1.00. Blood Building Diet Free.

Mail and phone orders filled promptly

MORTON'S HEALTH FOODS
19 N. Dearborn St.—State 7715

Cash at Once for
We Pay DIAMONDS Full Value
Old Gold, Watches, Jewelry, Silver, Dental Gold, Etc.
ROMACK DIAMOND EXCHANGE
7 W. Madison St.—at State—5th Floor
Chicago Bldg., Rm. 501—Old Est.

For Service
WOODSTOCK
TYPEWRITER

BUY MORE WAR BONDS

CLOUDLESS SKY AND MUSIC HELP PACK NAVY SHOW

Farmers and City Folk Throng Exhibits.

BOND SALES AT SHOW.
Sales of war bonds at the Navy-Tribune-Treasury show in the 24 hours ended at 4 p. m. yesterday totaled $78,519, bringing the total for the first 11 days of the show to $727,999.

Under a cloudless sky and accompanied by the music of the Great Lakes Naval Training station band, thousands packed the "Back the Attack" navy show yesterday. It is being presented in Tribune Square under the auspices of the treasury department in coöperation with THE CHICAGO TRIBUNE.

A long line awaited the opening of the big tent at 10 a. m. and thruout the day throngs viewed the exhibits. In Nathan Hale court, the full size replica of the forward section of a submarine chasing patrol craft escort [PCE] boat, built by the Pullman-Standard Car Manufacturing company, was inspected by thousands. They climbed the stairs leading to the deck and viewed the type of ship that is causing the axis plenty of trouble on the high seas.

Visiting Farmers in Crowd.

Farmers from Chicagoland mingled with Chicagoans around the dozens of exhibits of navy equipment. The Sperry gyroscope compass in the lobby of Tribune Tower drew exclamations of surprise from the crowds as its operations were explained.

The roar of the giant airplane engines served to whet the interest of the crowd. Directly across from the airplane displays, the area in front of the band stand was the gathering place for music lovers who heard martial numbers and the smooth tunes of popular pieces.

School boys, whose knowledge of planes far exceeded that of their parents, pointed out the various sky fighters as veteran pilots stood aside and listened with approval to their descriptions.

Hot Dog Business Booms.

The hot dog man, who has a stand at the foot of the stairway leading down to the big tent, said that his business was booming. Yesterday's crowd, he said, was the most animated one of all; they were like school students learning a lesson in the rudiments of warfare.

A half-hour show of entertainment and instruction was put on by the navy in the big tent at 8 p. m. and was broadcast over W-G-N. Glenview naval air station band, directed by Musician 2d Class Gus Bivona, furnished the music for the program.

Jack Benny, star of screen and radio, who returned last week from a trip overseas where he entertained soldiers near the front lines, was a visitor at the show yesterday. In an impromptu talk, Benny said that the more bonds Americans buy the sooner their boys will come home.

The concrete railing along Michigan avenue, which affords an excellent view of the show's activities, was lined all day.

Crowd Orderly and Polite.

Members of the shore patrol, on guard duty at the exhibit, say that crowds are orderly and polite and are eager to coöperate. Those in charge of the demonstrations also have lauded the orderly, courteous manner of show visitors.

"Join the navy and see the world is a true slogan," said one of the navy men in the big tent. "I've seen more people since this show started than I ever saw before in my life."

Benny at Navy Show

(Story in adjoining column.)

[TRIBUNE Photo.]

Jack Benny, comedian, addressing crowd at Navy-Tribune-Treasury show yesterday after return from tour of military camps abroad.

TELL OF MUTINY AMONG GERMAN U-BOAT CREWS

STOCKHOLM, Sweden, Oct. 3 (AP). New reports from Norway confirm previous rumors of declining morale and mutinous tendencies among German submarine crews in far northern Norway, a Norwegian legation statement said today.

Townspeople in Tromsoe, one of the largest U-boat bases in Norway and the one used extensively since the Flying Fortress raid of July 24 on the Trondheim base, were quoted as saying that "discipline is very bad.

"In the middle of the night, heavy fighting between U-boat officers and their marines can often be seen in the streets," the statement continued.

Reports came as the underseas boats resumed their preying on allied shipping after a summer layoff.

Mutiny also had been reported among Nazi crews in Norway after the allied anti-submarine warfare took a heavy toll of submarines in the spring and early summer.

Missing Persons Bureau Uses Television in N. Y.

New York, Oct. 3 (AP).—Television was used to broadcast photographs of missing persons for the first time tonight by the New York police department, and it was predicted that criminals, "whose faces will be as familiar as those of movie heroes," will be found by the same method. The 10-minute program, which showed the likenesses of seven persons and was beamed over station W2XWV, was seen by 20,000 persons in a 50-mile radius, station officials said.

GOLDBLATT'S

Neighborhood Stores and State Street Store

For Near or Far Vision TORIC Eyeglasses

$3.45 Complete

For Reading, Sewing or Street Wear

Scientifically fitted to your eyes by experienced optometrists. Here you will find a large selection of modern eyewear, priced to $12. Eyesight test included with every pair.

Optical Dept. directed by Dr. D. M. Appel, O.D. (Not in Indiana)

GOEBBELS BOTH REASSURES AND WARNS PEOPLE

Pledges Plenty to Eat, Death for Traitors.

LONDON, Oct. 3 (AP).—Alternately threatening and reassuring a Berlin Harvest day crowd, Propaganda Minister Paul Goebbels today promised Germany enough food for the winter and then warned that any one who placed personal comfort "above the honor of our people" would be beheaded.

Paul Goebbels.

Goebbels' broadcast promise of adequate food, however, was in direct contrast with another festival address in which Minister of Agriculture Herbert Backe told the same audience of the severe drouth that had gripped all east German territories. The year's harvest consequently had been below expectations, he said.

Warns of More Raids.

Goebbels warned those attending Germany's annual celebration of the fall harvest that a slackening of allied air raids during the past few weeks was due to adverse weather conditions and that "we must reckon upon severe setbacks in the future."

But shifting to reassurances, he boasted that "Flying Fortresses will some day become flying coffins," and contended that Germany would win the air war in the end. British and American air attacks have "failed utterly" to destroy Germany's munitions and industry, Goebbels declared.

Mentions Tribulations.

In an explanation of the retreats in Russia, he said "our disengagements . . . originate from audacious and rational reflections."

Losses in war potential, he added, "are being compensated for by advantages of a strategic nature."

"If, however, there is among us so cowardly a subject who places personal comfort above the honor of our people, then we are resolved to cut his head off."

Oh, Yeah?

(Copyright: 1943: By The Chicago Tribune.)

Monday, 12 Noon to 9 P. M.

$12.95

Genuine Alligator Lizard

Exquisite in line! A shoe fashioned with typical Frank Sbicca artistry, yet with all its style, surpassingly durable! Black or brown open toe, open heel sling pump.

THE HUB—SHOE SALON—FIFTH FLOOR

THE HUB
Henry C. Lytton & Sons
Chicago, Evanston and Gary

STEVENS

Open Every Monday, 12 Noon to 9 P.M.

Short and Sweet

our new Haircut . . .

versatile as your own ingenuity!

Haircut, Shampoo and Set

3.50

Short, sweet and simple—the new haircut is a sure short cut to comfort. What you can do depends on you—your permanent—or your natural curls. And it's amazing what the results can be. Try the tricks sketched, for variety—it's fun and possible with a good cut. Have yours today!

Call Randolph 1500 for your appointment

Please ask for "TODAY'S DESK" if you are coming in today . . . "FUTURE DESK" if your appointment is for later in the week.

ELECTROLYSIS . . . the removal of superfluous hair—now a convenient service in our Powder-Box!

Powder Box—6th Floor

Chas. A. Stevens & Co.
State Street Open 12:00 to 9:00

Goldblatt's
STATE STREET

15.95 25.00 4.95

"Busy Body" Fashions

4.95

9.95

Purchases of Ten Dollars or More May Be Made on Our Time Payment Plan.

from our Second Floor Shops for Young People

Elevator or escalator will take you to our second floor shops for infants . . . juveniles . . . small boys and girls. We invite you to compare prices and quality.

Girls' Legging Sets . . . Deep pile boxy coats. Contrasting collars and lined leggings, fleece-like fabric . . . many velveteen trimmed; 7-12. 25.00

Corduroy Reversible Coats for the teen age. Wrap around models. Cotton Gabardines. Lined, water repellent. Brown, red and green. 10-16. Others $10.95 to $14.95. 15.95

Girls' Sweaters and Skirts 100% wool cardigans or Sloppy Joes. Scores of colors. 10-16. Skirts are pleated all 'round. Solid colors or plaids. Sizes 8 to 16. 3.95 and 5.95

Tots' Fall Dresses . . . Wool jerseys in warm tones . . . corduroy jumper in gay shades with white blouse. Well made. 3-6x. 4.95

Small Boys' Eton Suits . . . 50% re-used wool in a solid navy or brown . . . some novelty herring-bone weaves. With white button-blouse. 4-7. 4.95

Toddlers' Coat Sets . . . Coat with matching leggings in soft pink and blue with wool string trim. 1-4. Matching Bonnet, $1.25. 9.95

Toddlers' Wash Dresses in solid color chambray . . . printed gingham broadcloth. Cleverly styled . . . easy to launder. Sizes 1-3. 1.95

Warm Baby Buntings . . . Blanket cloth buntings with detachable hoods. Pink and blue. 3.95

Infants' Gowns and Kimonos Cotton knit. Gowns have draw string sleeves and bottom. Pink or blue . . . or white with trim. 1.10

Carter's Jiffon Shirts . . . 10% wool. Short or long sleeves. Easy to slip on. Infant to 3 years. 59c

Bathtub and Table . . . Heavy waterproof tub with pull-up canvas table. 6.95

Infants' and Juvenile Depts.—Second Floor, South, State St. Store

1c Sale
Garlic Tablets
for symptomatic relief of
HIGH BLOOD PRESSURE

If you are a sufferer from high blood pressure, you know the value of concentrated garlic tablets, and how they aid to relieve those distressing symptoms of dizziness, dullness, tiredness, nervousness, ringing in the ears and throbbing in the head. Now, for a limited time only, you can obtain nationally-known Cambridge Concentrated Garlic Tablets, specially coated to reduce unpleasant taste and odor, at a real saving. Here is your chance to get a $1.00 box of these famous tablets for only 1c. During this special 1c Sale, you can buy one box of tablets for $1.00 and an extra box for 1c more. You will get two full $1.00 boxes of finest quality Cambridge Garlic Tablets—regular price $2.00—for only $1.01. Similarly, you may get four boxes for $2.02, six boxes for $3.03, etc. Mail orders accepted and promptly filled.

Eaton's Health Stores
33 E. Madison and 28 E. Van Buren
Phone: WEBster 3372

What Shall I Take for an OVER-ACID Condition?

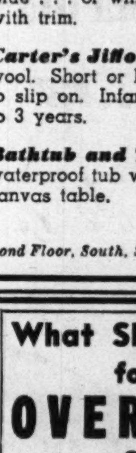

ANSWER—The famous Mountain Valley Water from Hot Springs, Ark. Combats Acidity. Activates the Kidneys. Phone for case today.

MOUNTAIN VALLEY MINERAL WATER
From HOT SPRINGS, ARK.
739 W. Jackson Blvd. MONroe 5460
Established in Chicago Over 35 Years

BUY MORE WAR BONDS TODAY!—3rd War Loan

Advertise in the Tribune

STEVENS
Open Every Monday, 12 Noon to 9 P.M.

Double Topper

our double-take hit with removable lining!

In a striking all wool herringbone ...staunch and sturdy...for routine service. Lined for cold weather wear and double service. Brown only. 10 to 18. Your Stevens label is your assurance of quality. 45.00

Coats 3rd Floor

Sorry, no mail orders!

Approximately 2% will be added to all our marked prices to cover additional cost of doing business in Illinois.

Chas. A. Stevens & Co.
State Street Open 12:00 to 9:00

STEVENS

we can't say it too often

Our Chesterfield

is a real coat prize

Fundamentally sound in design (nothing could be simpler) . . . made of pure wool (warm and serviceable) . . . it's a prize for service and all around wear. Choose Black, Brown, Green and Red. 12 to 18. 39.95

Coats 3rd Floor

Sorry, no mail orders!

Chas. A. Stevens & Co.
State Street Open 12:00 to 9:00

TO PATRONS OF THE WALDORF-ASTORIA:

To prevent avoidable inconvenience and disappointment if possible, we take this means of bringing to your attention that from Friday, October 1 through the following week, all rooms of The Waldorf-Astoria have been reserved.

We greatly regret that owing to conditions beyond our control, we consider it necessary to make this statement to our valued patrons.

The Management

ADVERTISE IN THE CHICAGO TRIBUNE

JEWS DEFY NAZI GUNS IN FLIGHT FROM DENMARK

Hundreds More Escape to Sweden; Some Shot.

STOCKHOLM, Sweden, Oct. 3 (AP).—Hundreds of Jews who preferred to risk being shot to death by German patrols along the Danish coast rather than be deported to Nazi labor camps poured into Sweden today as Adolf Hitler's anti-Semitic purge in Denmark fanned Swedish resentment.

Skirmishes and bloodshed were reported when a few Jews resisted arrest in Copenhagen, and others were pursued thru Jutland by Gestapo squads.

The deportation of Danish Jews to Germany and Poland started from Copenhagen yesterday as the Nazis ignored, at least temporarily, a Swedish government offer to provide haven for 8,000 of the 10,000 Jews whom the Germans blamed for the militant opposition to German occupation of what once was Hitler's "model protectorate."

Carry Few Belongings.

Carrying only small bundles of personal belongings, many Jews arrived in Sweden in rowboats and fishing smacks after eluding the reenforced German patrols which were ordered to shoot any one trying to escape.

They came so fast and at so many scattered places along the southwestern Swedish coast, which at its closest point is only two and a half miles across the sound from Denmark, that no accurate count was yet available. Unofficially, however, it was estimated that at least 1,100 have reached Sweden.

The Swedish government predicted in a formal note to the German foreign office in Berlin that "serious repercussions" would be felt in Sweden, and feeling ran high, especially in southern Sweden, which once was a part of Denmark.

Swedish Defiance Grows.

Sweden, now strongly mobilized and in a better position than at any time in recent years to back up words with force if necessary, already had officially expressed sympathy for Norway by halting traffic of German troops and war material on Swedish railways between Germany and Norway. She followed up these measures on Oct. 1 by banning the movement of foreign fuel oil—a vital German military store—on her railways.

The Swedish press acclaimed the government's latest move to aid the Jews in Denmark but the newspaper Social-Demokraten, organ of the dominant government party, said "All our humanitarian efforts are killed by the sadistic methods of the other side [German] which uses every opportunity to destroy the Jewish race."

BRUSH FIRE KILLS 4 MARINES AND BURNS 76 OTHERS

San Diego, Cal., Oct. 3 (AP).—A timber and brush fire which has swept 6,500 acres and taken a death toll of four marines and has injured 76 marines and two civilians broke out in new fierceness today and was reported completely out of control.

Additional fire fighting experts came here by plant to augment hundreds of civilian and military personnel battling the raging blaze in hilly country near Oarrett lake, some 45 miles southeast of San Diego.

Naval officials pressed an investigation into the deaths of the four and the injury of 76 other marines, all trapped by the flames yesterday along with two civilian fire fighters. Thirteen were reported in a critical condition at the Camp Lockett army hospital.

Induct 1,200 Policemen for OCD Auxiliary Work

Twelve hundred new auxiliary policemen of the office of civilian defense in the Chicago area were sworn in yesterday at ceremonies in Grant park. The new men have received 28 weeks training in the city police school. The program yesterday included contest drills in which 8,800 other OCD auxiliary policemen took part.

Friend of the Yanks

ORDNANCE OFFICERS.

The marine corps is seeking men between 25 and 45 years of age for appointment as ordnance officers. Candidates should be experienced in manufacturing, testing, and operation of two or more types of ordnance material such as 90 mm. guns with oil drive, 40 mm. guns, field artillery pieces, fire control apparatus, including directors and height finders. Candidates must be high school graduates and physically active. Minor physical defects may be waived if they do not interfere too much with the performance of duty. It is highly desirable that candidates have had experience in instructing and advising mechanical operations. Duties of accepted candidates will be as instructors in ordnance schools. Apply to the marine corps officer procurement office, Room 1170, Board of Trade, Chicago.

L. H. writes: "My husband in the army writes and asks me to find out about the following matter. At the post he is stationed, they deduct $2.80 per month for laundry service without asking whether the individual desires this service or not. Many of the boys want to do their own laundry and think this is taking unfair advantage of them. Many of his buddies have done their own laundry ever since they went into service and have been charged for it just the same. What can be done about the situation?"

ANSWER: As army spokesmen say, "It is just a case of a lazy first sergeant who doesn't take the trouble to keep the books straight." It looks as if the men are in a spot unless they want to get together and see the camp commander.

D. W. F. writes: "My son is a freshman in engineering college and is now entering the second quarter. He will be 18 years old in December. His physical condition is good except that he has poor vision—20/200 in both eyes without glasses but correctible to 20/20. Is there some one of the college training programs or branches of service where he would be acceptable and, if not, could he be considered for occupational deferment? He would graduate in June 1946."

ANSWER: Your son's poor vision eliminates him for consideration in the navy V-12, but if he takes the army specialized training program examinations this fall and passes, the army may return him to school for additional training if it is to the army's advantage to do so. Under the revised activity and occupational bulletin 33-6, your son may receive occupational deferment if he is a full time student in good standing, in a recognized college or university and if it is certified by the institution as follows: "[a] That he is competent and gives promise of successful completion of such course of study, and [b] that if he continues his progress he will graduate from such course of study within 24 months of the date of such certification." The dean or other responsible official of the school sends this certification to your son's local board.

TRAFFIC CHIEFS LAY PLANS FOR POST-WAR RUSH

Traffic problems expected to arise in principal cities after the war are being studied by members of the National Institute of Traffic Engineers meeting in Hotel Sherman. The national conference opened yesterday and will conclude tomorrow night.

"Urban traffic will be extremely serious right after the war, and a means of 'decongesting' our important streets and highways to make them accident proof should be found now," Harold F. Hammond of New York, newly elected president, said.

Walter Blucher of Chicago, director of the American Society of Planning Officials, will speak this morning on the subject of "Transportation Facilities in the Future American City." H. Everett Kincaid, executive director of the Chicago plan commission, will present an illustrated "Master Plan for Chicago" at 4 p. m. today.

Also elected officers of the institute were: Thomas J. Seburn, vice president, traffic engineer for Kansas City, Mo.; Wilbur S. Smith, secretary treasurer, from Yale university.

OPEN MONDAY NIGHT

MATARA BROWN
Alaska Seal
MADE IN OUR FACTORY
$445
$495 and $550

If you want a coat of lustrous beauty and unusually long wear choose Alaska Seal. We create them in our own factory, making possible these incomparably low prices. Come and see our large array of ready-to-wear styles.

Also Nutria, Beaver and Otter Coats, $395 to $650

MILLER FUR CO.
166 NO. MICHIGAN AVENUE

BUY WAR BONDS AND STAMPS

MANDEL'S

Store Hours Monday: 12 Noon to 9 P. M.

From Perc Westmore in Hollywood Comes

OVERGLO

. . . The Sensational New Make-Up Foundation

Overglo gives you a flawless complexion and a fresh, well-groomed appearance for the day without constant re-powdering. It's not a cake—not a cream—does not give a masked appearance. Goes on evenly, does not streak, and best of all—effectively hides tiny wrinkles, lines and minor blemishes. Comes in six flattering shades—one is absolutely right for you. One bottle lasts for months, and is priced at just.................... $1.50

Toiletries—First Floor—State

Mandel Brothers

MANDEL'S

Store Hours Monday: 12 Noon to 9 P. M.

For Our Fighters to Heat Combat Rations

BY DOCTORS . . for heating INJECTION SOLUTIONS, STERILIZING and many other instant emergency uses.

IN THE SICKROOM . for heating POULTICES, APPLICATIONS, MEDICINES, etc.

VISITING NURSES . . for EMERGENCY HEAT, STERILIZING, FIRST AID, etc.

Pocket Stove

Look at Its Many Uses! Collapsible! $1

Comes with four dozen concentrated "heatab" tablets. Gives instant heat, no smoke, soot, ashes, fumes. Non-poisonous, sure lighting. Nationally advertised. Popular for medical, professional and industrial uses. A grand gift for our fighters.

Mail or Phone Orders on Purchases of $2 or More

Surgical Goods—1st—Wabash Balcony

Mandel Brothers

Who's Keeping Quality Up and Prices Down?

RICHMAN BROTHERS IS RIGHT!

When the war is over, there's one thing we'll all be glad to remember about this period: Richman Brothers kept quality up and prices down! To our mind, nothing better illustrates the dependability and sincerity of a business than its actions today.

All our suits are still all wool. Our workmanship is every bit as good as ever . . . Our services and our manners are unchanged.

Standard Quality Suits & Topcoats $24.50 EACH

Super Quality Suits & Topcoats $29.50 EACH

ALL WOOL STUDENT SUITS $18.50
Slacks $4.50

Where else, in all the world, does so little still buy so much?

Another example of holding prices down
RICHMAN JACKET SWEATERS $3.95

Made with famous patented Interlock Stitch to prevent them from stretching out of shape, leather buttons, open cuff construction, in wide variety of attractive colors . . .

All Wool Pullover Cable Stitch Sweaters . . $4.95
Sleeveless Button-Front Sweaters $2.95

RICHMAN BROTHERS
114-118 SO. STATE ST. Opposite Palmer House
State St. Store Open Monday, 12 Noon to 9 P. M.
Tuesday Through Saturday, 9:30 A. M. to 6 P. M.
4011 W. MADISON ST. 6400 SOUTH HALSTED ST.
3220 LINCOLN AVE. 1122 LAKE ST., OAK PARK
672-674 BROADWAY, GARY, INDIANA
Neighborhood Stores Open Thursday and Saturday Evenings

Vitalescence NIGHT CREAM by Vida Ray

A dry skin is usually a delicately textured skin—a beauty asset if you keep it smooth and well lubricated with the rich oils of Vitalescence Night Cream. The minute you put it on, that tight feeling in your skin relaxes, feels soothed, softened. Now, 1.00

Toiletries, First Floor.

CARSON PIRIE SCOTT & Co.

Store Hours Monday: 12 Noon to 9 P. M.

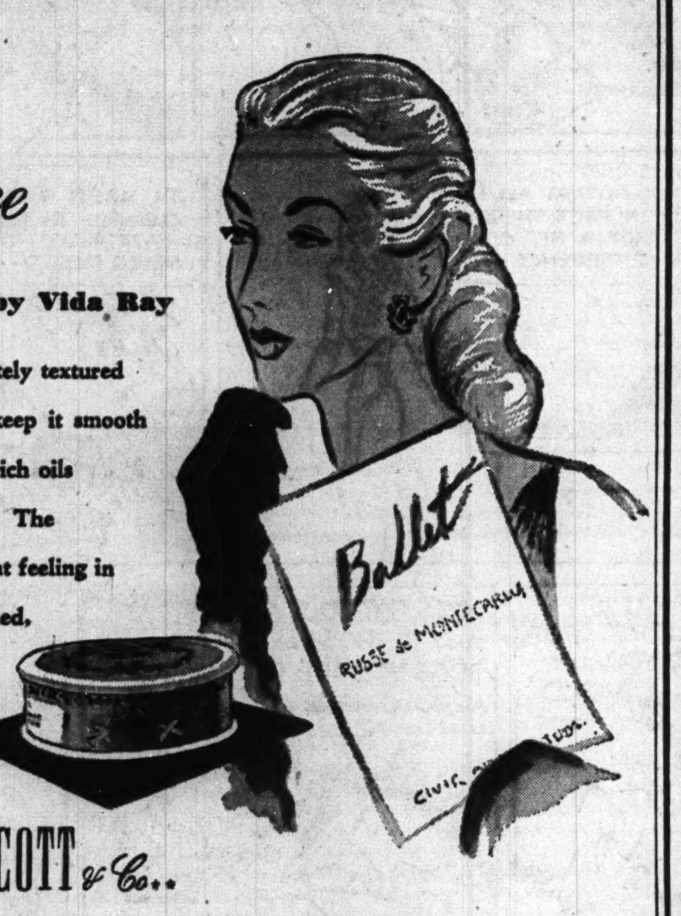

Open Every Monday, 12 Noon to 9 P.M.

STEVENS

Hurray! here's a

New Farmington Classic

in rayon gabardine!

New—but true to the trim clean lines you love in our classics—simple, sure and so good looking you'll greet it with open arms—plan to live in it. Spice Brown, Copen Blue, Lime, Aqua, Natural and Rose. 10 to 20. 12.95

Farmington Shop 3rd Floor

Mail orders limited

Approximately 2% will be added to all our marked prices to cover additional cost of doing business in Illinois.

Chas. A. Stevens & Co.
State Street Open 12:00 to 9:00

COURTNEY RAPS 'FALSE STORY' OF POLICEWOMAN

Denies Gambler's Mother Assigned to His Office.

BY JAMES DOHERTY.

Two women figured prominently yesterday in State's Attorney Courtney's investigation of the Guzik gambling syndicate's affairs that resulted in the murders of Danny [Public Enemy] Stanton and Martin [Sonny Boy] Quirk.

Miss Kathie Pauline Vidovic, known as the "Duchess" or the "Countess," one time sweetheart of the slain Stanton and more recently a sweetheart of James Fawcett, was questioned at the prosecutor's office by Capt. Daniel Gilbert. Fawcett is being hunted as one of the killers of Quirk.

Courtney charged that a false story has been circulated concerning the "influence" of Policewoman Ann Williams, mother of John Williams. Williams also is being hunted after being named in a confession by James Egan and Anthony De Lordo, ex-convicts, as one of the slayers of Quirk.

Charges Quiz Hampered.

"Newspapers are carrying stories to the effect that Mrs. Williams was assigned to my office as a policewoman," Courtney said. "Such reports have prevented people from giving information to my office about this murder. Consequently the statement has impeded our investigation.

"Policewoman Williams never has been attached to or assigned to my office. We haven't seen her around here in two and a half years. When she has been here, it was only when we asked the police department for a policewoman to guard a woman witness or prisoner, and it was seldom that she came here in response to such requests. Anybody who says she was attached to my office is making a false statement."

Bureau Offers Different Version.

Sgt. John Healy, in charge of the crime prevention bureau and in charge of assigning policewomen, when told of the state's attorney's statement, said:

"I don't want to get into any controversy with the state's attorney's office, but Policewoman Williams was assigned to his office.

"I have been in this department two years and Policewoman Williams was assigned to the state's attorney's office when I came here. So was her sister, Policewoman May Fox. I understand they were there since 1939. I merely continued them on the same assignments."

Courtney's wrath had been aroused by the reports concerning Mrs. Williams, who is Democratic committeewoman of the 13th ward.

Questioned After Raid.

The prosecutor said he knew John Williams was running a big gambling house near 63d street and Kedzie avenue because his men raided the place during June, and questioned Williams and some of his ex-convict employes.

What he resented, Courtney said, was an implication that the influence of a policewoman, supposedly assigned to his office, was strong enough to give the gambling house protection.

Ann Williams is listed in civil service records as a temporary policewoman—not under civil service. She entered the employ of the city on Sept. 29, 1931, under Mayor Cermak, as a junior stenographer in the fire department. On July 15, 1935, she became a temporary policewoman and has been given 60 day appointments ever since, according to the records.

The gambling investigation will be started by the grand jury on Wednesday, Courtney stated.

Quizzed in Killings

(Story in adjoining column.)

[TRIBUNE Photo.]

Miss Kathie Pauline Vidovic, who was quizzed yesterday in murders of Danny Stanton and Martin Quirk. She is reputed sweetheart of James Fawcett, hunted as one of Quirk's killers.

SUICIDE'S NOTE TELLS WHY HE SHOT 2 AT GRAVE

Frustration of what he felt was a just expectation of sharing in the $6,000 estate of his parents drove Paul Topp to shoot his brother and sister-in-law Friday at the graveside of his mother.

This was the explanation given by Topp in a letter which he wrote before he was found shot to death Saturday night in his automobile on a lonely road near Menomonie, Wis., apparently a suicide. A pistol was found at his side.

The shooting Friday occurred in Ridgewood cemetery, near Des Plaines, after the body of Topp's mother had been lowered into the grave. The mourners were just leaving when Topp confronted them and opened fire with a pistol.

The first bullet grazed his brother, Arthur Topp, 37 years old, of 1636 Thorndale avenue. The second shot went wild and the third struck Arthur's wife, Annyce, 33, in the temple. She was taken to Evanston hospital, where physicians said her condition still is critical. Even if she recovers, she faces probable blindness, they said.

One New Paralysis Case Reported in Cook County

One case of infantile paralysis was reported yesterday in Cook county outside of Chicago, bringing the total suburban cases to 235 since the outbreak of the epidemic. There have been 18 deaths in the area. No additional cases have been reported in Chicago since Saturday morning, when five new cases were listed, bringing the city total to 824. The death of an 8 year old boy in the 8700 block on Harper avenue brought the number of fatalities to 77.

How to Make Cooking Fats Do Double Duty!

OF COURSE YOU CAN! There's no conflict between rationing and saving your used cooking grease to make gunpowder for our men at the front. And the reasons are very simple. First, the government doesn't ask for your fats until you've got all the cooking good out of them. And, second, even if you consume a lot of them in using them over, what you have left is vitally important. No housewife need think she has too little to turn in! Because just one simple tablespoon of used fat will make five machine gun bullets. Save every precious drop. Keep it in a can. When full, rush it to your meat dealer.

A Few Timely Drops Help

Prevent Many Colds from Developing!..

Works Right Where Most Colds Start!

Beware of colds! At the first warning sign of a cold—first sniffle or sneeze—put a few drops of Va-tro-nol up each nostril. This specialized medication is designed to aid natural defenses against colds and so help prevent many colds from developing if used in time. Try it! Follow directions in package. VICKS VA-TRO-NOL

STEVENS

under the new mermaid silhouette hold your own with a

Le Gant Foundation

Basis for a slim, sleek silhouette, Warner's Le Gant is comfortable and efficient. It does a job for you. Four sections of batiste lastex plus rayon satin front and back panel contribute to its success. Try it—you'll see! 34 to 40. 13.50

Corsets 2nd Floor

Sorry, no mail orders!

Chas. A. Stevens & Co.
State Street Open 12:00 to 9:00

Do you know what loans really cost?

THE COST of making a loan is not small ANYWHERE. When you must borrow, you certainly don't want to pay two or three times MORE than necessary. YET... THOUSANDS OF PEOPLE DO JUST THAT... simply because they don't know the facts about loan costs.

Personal Loans

SEE HOW MUCH YOU CAN SAVE

Amount of Loan	$100	$200	$300
	Total Costs		
A typical loan plan	20.84	39.52	57.12
At Merchandise Bank	5.50	11.00	16.50
YOU SAVE	$15.34	$28.52	$40.62

*Savings shown apply to co-maker loans repaid in 12 monthly instalments. If on your signature alone, savings are somewhat less, but in any case are at least half the cost of the typical loan plan.

Don't make the mistake of thinking an interest rate of 3% per month gives you a cost of $3 per year for a $100 loan. Figure it out yourself this quick, easy way.

Take as an example, a $100 loan to be repaid in 12 monthly instalments of $10.07 each (a typical loan plan). In 12 months you pay back $120.84. But you borrowed only $100. Therefore, the difference—$20.84—is the cost of your loan.

BANK RATES LESS COSTLY

On your signature only, the cost is only $8.00 at Merchandise Bank—a savings of $12.84. With one co-maker, the cost is still less—only $5.50. By either plan you save nearly enough to make two monthly payments... and the payments are less.

You don't have to take time off your job to apply for a loan here. Complete arrangements made by phone or mail.

Call Whitehall 4500—or if convenient come in personally—weekdays until 4 p.m. or Saturday until noon.

MERCHANDISE NATIONAL BANK

Personal-Auto Loan Dept., 2nd Floor, Merchandise Mart

Whitehall 4500

FRESH... BECAUSE CAMEL CIGARETTES ARE PACKED TO GO ROUND THE WORLD!

• It's Camel's job to see our soldiers, sailors, and Marines everywhere get their cigarettes fresh—cool smoking and slow burning, the way they like 'em.

• That's why Camels are packed to go around the world—packed to seal in that famous Camel flavor and mildness—anywhere, for months at a time.

• The Camel pack keeps your Camels fresh and full-flavored, too—preserving for you the extra goodness of Camel's matchless blend of costlier tobaccos.

CAMELS FIRST IN THE SERVICE

The favorite cigarette with men in the Army, the Navy, the Marines, and the Coast Guard is Camel. (Based on actual sales records.)

"BACK THE ATTACK!" Don't Wait Call STAte 2424
FOR WAR BONDS • THIRD WAR LOAN

LEARN TO DANCE

Dale's written Guarantee

GIVEN TO EVERY PUPIL

It's the Dale Guaranteed Method which makes it so easy to learn! Our expert, sympathetic instructors can teach you to be a popular ballroom dancer in an amazingly short time.

ENROLL NOW while low preseason rates are in effect. Come in today or call DEArborn 2298.

Learn the Waltz—Fox Trot—Rumba—Samba—Tango—Jitterbug

Dale PRIVATE DANCE STUDIOS
203 N. Wabash

"Back the Attack!" THIRD WAR LOAN
DON'T WAIT Call State 2424 for War Bonds

Your Old Parlor Suite Completely Factory Rebuilt and Reupholstered

Including the Exclusive

Sanitized PROCESS

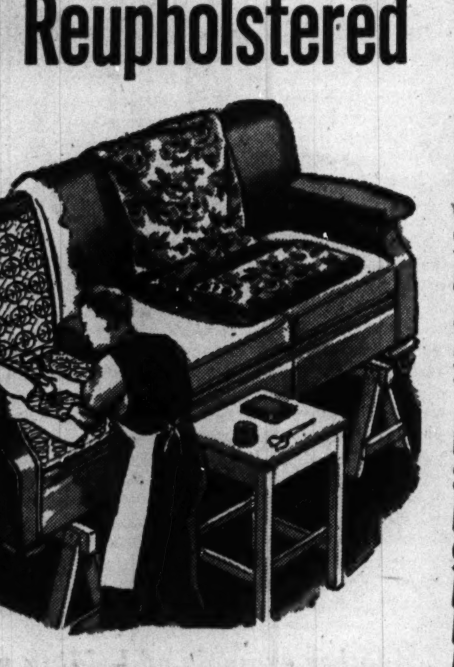

2-Pc. Suite Completely Rebuilt, Including Your Choice of Cover

$57.50

Priced Separately—Sofa, $37.50; Chair, $20

Minimum Down Payment, Balance $5 Monthly

Fish's have a sensational new plan for completely factory rebuilding and reupholstering your old parlor suite—and besides, you get something (at no extra cost) that no other store in Chicago can give you—and that is SANITIZING! This remarkable new process completely sterilizes the cover, making it actively antiseptic and germ and moth resistant. Construction and workmanship fully guaranteed.

Other Prices from $69.50 and Up, Depending on the Type of Cover You Select.

Small Carrying Charge for Deferred Payments

Phone LAFAYETTE 7701

We'll gladly send a representative to your home with a complete selection of fabrics. There's no obligation.

L. FISH FURNITURE CO.
LOOP STORE, 208-212 SO. WABASH AVE. (Just South of Adams)
ESTABLISHED 1890 — 53 YEARS OF FAIR DEALING
8224 W. 63RD ST.
7950-58 WABASH AVE.
717 BROADWAY, GARY
3036-38 LINCOLN AVE.
2435-39 W. NORTH AVE.
4043-44 W. MADISON ST.

Loop Store Open Monday Night Until 9:30

GASOLINE ALLEY

WINNIE WINKLE

SMITTY

STEVENS

Open Monday, 12 to 9 P. M.

14.95

For long and loyal service—rayon gabardine

Tailored Classic

The dress you depend on—wear constantly — wonder how you ever lived without it! A beautifully tailored coat classic, cut on timeless lines . . . with careful detailing that gives it an expensive air! In colors you won't tire of—Red, Blue, Moss Green, Aqua. Sizes 10 to 18. **14.95**

Stephanie Shop—4th Floor

Chas. A. Stevens & Co.

State Street   Open 12:00 to 9:00

STEVENS

17.95

"Figure-Flatterer"

smooth and sophisticated bow-trimmed Junior!

Figure-hugging lines, today's important slim-look . . . in a simple, well done dress for the smaller figure person. Self-bows and scalloping finish it off to perfection! Have it in Black, Blue or Red. 9 to 15. **17.95**

Jr. Deb Salon—5th Floor

Approximately 2% will be added to all our marked prices to cover additional cost of doing business in Illinois.

Chas. A. Stevens & Co.

State Street   Open 12:00 to 9:00

MONEY

MONEY

SIGNATURE ONLY SERVICE AT LOCAL LOAN

No hidden or extra charges at LOCAL LOAN. Employed men and women can borrow on their signature only, or can use our quick furniture or auto loan plan. SAVE TIME! Phone for your loan before you stop in for the money . . . No hidden charges or extra fees.

12 CONVENIENT OFFICES

7 W. Madison at State	RANdolph 8400
8 N. Ogden at Madison	SEEley 3700
1 N. Pulaski at Madison	KEDzie 5900
11054 S. Michigan	PULlman 7500
1212 N. Ashland at Milw.	BRUnswick 3100
3204 N. Central at Belmont	AVEnue 4200
4013 Milwaukee at Cicero	AVE. 1400
4802 N. Western at Lawrence	LON. 2161
4800 W. Cermak at Cicero	ROCkwell 8000
6658 S. Ashland at 47th	YARds 4870
821 W. 63rd at Green	ENGlewood 7800
807 W. 79th at Halsted	RADcliffe 4500

LOCAL LOAN CO.

"BACK THE ATTACK" DON'T WAIT CALL STATE 2424 FOR WAR BONDS

ADVOCATE MOVE TO CHICAGO FOR JAPS IN ARIZONA

Internees Told Not to Go Back to California.

Phoenix, Ariz., Oct. 3 [Special].—Efforts to make Chicago the future business and cultural center for Japanese-Americans are being pressed at the Rivers relocation center near here.

Unwanted in California, the Japanese themselves are agitating against a return to that state and are advocating a preference for relocating in Chicago. Influential members of the colony, who have surveyed conditions in the midwest, have been advising the 11,000 members that Chicago holds the best hopes for congenial resettlement.

Racial tolerance, they assert, is greater in Chicago. Japanese youth, in particular, is being told that the Chicago area extends the greatest promise for future progress in life.

An editorial in the Gila News-Courier, published at the Rivers center, which was headed "Back to California?" points out that west coast congressmen are rallying forces behind Rep. John M. Costello to prevent any such move.

Many Are Confused.

"If the results are finally favorable to the evacuees and they can return," the editorial asserts, "it will be a triumph of right over wrong. It will relieve the nisei [American born Japanese] of being classified as second-class citizens. As such, their acceptance in communities further east will become more general.

"But if California is opened and the nisei stop resettling, then the results will have been bad, also. For prejudice-bound California is definitely not a place for nisei who wish to be other than a farmer, a gardener, or a fruit stand employe.

"Already we know of many persons who are confused by the news, some who are seriously contemplating a return to the old rut. To a few, we believe, the return would be the most advisable move. But to the majority, who have broken off all business ties, it can only mean retrogression."

Business Barrier Enacted.

An impetus to the ousting of the Japanese was given indirectly by the legislature early this year when it passed a law requiring triple publication in a newspaper of general circulation of any intention to engage in a business relationship with alien or American-born Japanese. Failure to publish such a notice is made punishable by fines up to $1,000.

Sponsored by a group of farmers, who said they feared permanent settlement in the rich Salt river valley of large populations of Japanese, the law is so inclusive that a dentist cannot pull a Jap's tooth without advertising the fact.

Among the defendants in prosecutions started last June are an oil company charged with selling gasoline to a Japanese truck farmer; four produce men who employed Japs without advertising the contract, and two air-cooler manufacturers who sold coolers to Japs.

Law Held Unconstitutional.

Superior Judge M. T. Phelps, in a test case, held that the law is unconstitutional, but Harold R. Scoville, then Maricopa county attorney, appealed the ruling to the Arizona Supreme court, which will hand down a decision within 60 days.

Until the prosecutions were filed, the law was disregarded generally, but afterwards many individuals and firms fell into line. A number of stores have posted signs prohibiting Japanese from entering.

It takes about a month to complete legal publication and file the notice with the secretary of state. In the case of an aching tooth, the Japanese will have to endure the pain for 30 days before the dentist has a legal right to yank out the offending molar.

Letter Describes Chicago.

One, Hiroshi Yamamoto, a former resident of the Gila river camp, now employed as a landscape gardener in Chicago, has written a revealing letter to William Huso of Rivers and excerpts from it are quoted in the News-Courier.

"Inasmuch as resettlement is important now," Yamamoto said, "let me put down a few things that appear obvious and peculiar to me.

"Bordering the main business section known as "the loop," may be found the tenement houses and homes for different racial groups. Due to the heavy racial differences and composition of the city, one meets with little discrimination.

"But people of means commute from the suburban areas which encircle the city.

"Most of the relocated evacuees live in those areas just adjacent to the tenement districts, usually coupled with a friend to combat loneliness and to save expenses.

"They are seemingly well accepted and seem to make excellent tenants as they complain little and pay their rent faithfully.

"Most of the people are working in industrial and manufacturing plants in various parts of the town. Professional and skilled workers find trouble in getting the jobs they want. The need for joint board clearances for defense jobs, which take so long to get, has worked hardships on many who are skilled in certain types of work. But the young can always find a job.

"It is the issei [alien Japanese] who have difficulty. Only domestic or restuarant, hotel, etc., jobs which pay less than enough to furnish a living for a family of any size are available in quantity."

Movies are being used at the Rivers camp to stimulate migration to Chicago. Assembled in Washington, they are advertised as showing the physical characters, types of work and war time conditions in those regions where resettlement is taking place. On a recent evening the Japanese were shown "Hello, Chicago," a group of five films depicting life in the Illinois metropolis and adjacent territory.

EYE-GLASSES

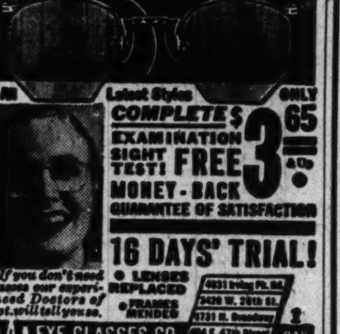

All Latest Styles ONLY

COMPLETE EXAMINATION SIGHT TEST! FREE MONEY-BACK GUARANTEE OF SATISFACTION $3.65 & Up

16 DAYS' TRIAL!

If you don't need glasses our experienced Doctors of Opt. will tell you so.

LENSES REPLACED · FRAMES MENDED

2 DAY REPAIR

AAA EYE-GLASSES CO. 1557 MILWAUKEE AVENUE

CREDIT IF NEEDED

The Inquiring Camera Girl

BY FREIDA ZYLSTRA.

[The Tribune will pay $5 for each interesting question submitted by a reader and used by The Tribune. Today's question was submitted by Mrs. James Glasgow, 1949 Leland avenue.]

THE QUESTION.

What was the most unusual favor ever asked of you?

WHERE ASKED.

Canal and Madison streets.

THE ANSWERS.

Carmella Paulo, salesgirl, 1006 South Paulina street—As a clerk at the cigaret counter I had many opportunities to meet all the service men. A girl walked up and asked me if I'd introduce to her the sailor leaning on the counter. I did, but he still just kept hanging on the counter.

Ellen Swanson, secretary, 1220 North Parkside avenue—When I was traveling to Washington I sat across the aisle from a woman being kept quite busy with her tiny baby. She asked me if I'd hold him while she went to the diner. I I sat there with him for almost two hours.

Jennie Sinadinor, salesgirl, 620 South Marshfield avenue—In my lunch hour I went out to buy a dress. A woman there was thrilled that I had come in because I was just the size of her daughter. She asked me to model several she had se-selected. I went shopping for myself the next day.

Estelle Livingston, salesgirl, 942 Polk street—In the railroad station a soldier told me he had quarreled with his girl friend and wanted to make up before he left. He asked me to take his arm and walk past where she was sitting. It accomplished just what he had hoped.

Lois Jones, office worker, 1734 North Luna avenue—One day I stepped out on our back porch and found our neighbor had locked herself out. She asked me to crawl thru the bathroom window and unlock the door. It was easier for me, because I was wearing shorts. She was all dressed up.

Gladys Van Cleave, beauty operator, Laramie, Wyo.—Hundreds of women have come into the beauty parlor and asked us to do special little tricks to make them more beautiful, but the most unusual was the customer with beautiful, naturally curly hair. It was perfect, but she wanted us to make it as straight as possible.

★

$1.50

Madame Love's Creation

POMPADOUR ROLLS

The Rage Today

For the latest pompadour coiffure, featured in Vogue. All colors. By mail, $1.60. Send check or money order.

★ ★ ★ ★

$5.50 up

CHIGNONS

for charming coiffures

Designed for your romantic moments — these charmingly natural chignons, so easy to attach firmly to your own locks. Choose it to match your exact hair shade.

"Figure 8" braids or plain "figure 8" biscuit, and other fine quality hair goods in the latest modes, such as Coronet Braids, Curls, Rolls and Long Bobs.

Madame Love

French Hairdresser

31 East Madison

Ground Floor   Dearborn 0304-01

The ORIGINAL and ONLY Madame Love Shop

CHAPLIN DOCTOR SEES GIRL BORN TO JOAN BARRY

Infant Put Under Guard in Hollywood Hospital.

Hollywood, Cal., Oct. 3 [Special].—Red-haired Joan Barry, 23 year old former protege of Charlie Chaplin, gave birth to a baby late last night and the infant girl, whom Joan claims was fathered by Chaplin, was under a heavy guard today.

The 6 pound 5 ounce girl entered the world in the presence of quite an audience at 10:30 p. m. in the South Van Ness hospital, a small, private institution. Joan's doctor was there and so was Chaplin's. Joseph E. Dunne, a private detective, patroled the delivery room and somewhere in or near the room was Joan's attorney, John Irwin. Her mother, Mrs. Gertrude Barry, was there also.

Immediately after delivery, Detective Dunne sprang into action and took a footprint of the controversial baby.

Fears Hocus-pocus.

Then Mrs. Cora Sherman, who runs the hospital, rushed the babe to a nursery, padlocked the door, and put the key in her uniform pocket.

"I'm not taking any chances on any possible hocus-pocus," she asserted.

Dunne and other detectives will be on guard constantly.

The 54 year old Chaplin, who is now married to his fourth wife, 18 year old Oona O'Neill, daughter of Playwright Eugene O'Neill, has made a formal denial of Joan's charge that he is the father of her baby. Last June 10, he agreed, however, to pay all maternity bills and submit to a blood comparison test.

Four months from now Joan's physician, Chaplin's physician, and a third to be selected by them will take blood samples from the actor and child for the test that might prove Chaplin could not possibly be the father. The test cannot prove conclusively that he is the father, however.

Schooled by Actor.

Unless the test clears the actor, Joan's paternity suit is expected to go to trial. She asked $25,000 cash and $2,500 a month for herself and child. The suit was halted last June by a temporary settlement under which Chaplin agreed to give the former Brooklyn waitress a lump sum of $2,500 immediately, $100 a week until further court order, $4,600 for medical care and confinement, $5,000 counsel fees, and another $5,000 for Joan if the suit ever went to trial.

Joan was under contract to Chaplin for a year and a half at $75 a week while he instructed her in how to become a movie actress.

Joan Barry and Baby

(Story in adjoining column.)

[Associated Press Wirephoto.]

Joan Barry and baby, Carol Ann, whom she claims was fathered by Charles Chaplin, pose for first photo.

Every Day Do Something to Help Win the War!

Which boys in camp or aboard ship have ace-high morale? Why, the ones whose folks and friends never forget to let them know they're remembered. Thoughts from home fly especially sweetly in a box of Martha Washington Candies. Think how good they'll taste after a long day's duties have been well done by your man in service. Buy War Bonds!

Elie Sheetz

Martha Washington Candies

Same Quality—Less Quantity!

There's a Shop Near You

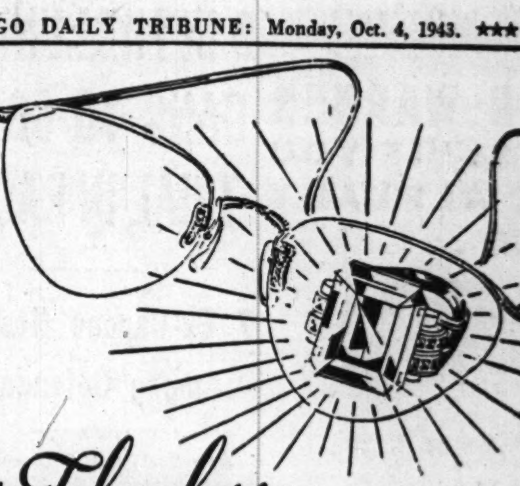

Flawless

AS A PERFECT JEWEL

In every detail Uhlemann glasses rival the perfection of a genuine jewel. They represent the precise fulfillment of your eye-physician's prescription and the individual styling necessary to insure you the most complimentary results. Ladies, consult our stylist who will assist you in selecting the most becoming, graceful glasses for you.

UHLEMANN OPTICAL COMPANY

ESTABLISHED 1907

Exclusive Opticians for Eye-Physicians

65 E. WASHINGTON ST., PITTSFIELD BLDG., CHICAGO

1716 Orrington Ave., Evanston · 715 Lake St., Oak Park

TOLEDO · SPRINGFIELD · APPLETON · DAYTON

Buy an Additional War Bond Today!

Monday Store Hours, 9:45 to 5:45

Marshall Field & Company

OPENS TODAY!

PEPPERMINT HOUSE

—red and white and pink all over

It's a real house with an honest-to-goodness roof, front yard!

Bench-in-the-park entrance hall with a painted view!

Baby sees red (on the walls) of his nursery!

Bedroom draperies are plaster and oh-so-pink!

Refreshing as the first lick of a big peppermint stick . . . exciting as a 4-11 alarm . . . Peppermint House is the greatest connivance of color, imagination and ingenuity ever seen! Headboard beds make dinette benches . . . pink plaster is swagged and folded into draperies . . . you'll see red everywhere (and love it)! It's a wonderful house for winter living—low room temperatures register unseen-in-such torrid surroundings. Might as well plan to come and see it today . . . you won't have a minute's peace of mind till you do. Peppermint House—Eighth Floor, North, State

JOHN WARNER SAYS: "IF YOU ARE ALREADY BALD . . .

Don't Read This!"

Because we will not even try to regrow hair on a bald head, but will help you save your hair while you still have hair to save.

Statistics show, that as much as 85% of all baldness is caused by local scalp conditions which can be checked and corrected, if treated in time. Our method is to eliminate these local causes of baldness because in that way we can help you to be sure of preserving and protecting the hair which you still have.

If your hair and scalp show the symptoms of approaching baldness such as dandruff, very dry or oily scalp, you should in fairness to your own personal appearance, have our professional advice.

We will gladly, without charge or obligation, on your part give you a private examination and consultation. If we can help you, we will tell you so, and if we can't help you, we will tell you that just as readily, too. We are proud of the public's faith in our integrity, for that has always been the secret of our success.

Fees for treatment are very moderate and are payable as the treatments are taken — not in advance. There is a separate department for women.

Hours 10 A. M. to 8 P. M. daily, Saturday to 6 P. M.

Suite 1320-24 North American Bldg.
36 South State Street
Phone Central 1451

John E. Warner and Associates
Hair & Scalp Specialists
Boston—Hartford—Philadelphia
Pittsburgh—Detroit—Chicago—Los Angeles

IT'S YOUR FEET

Don't Suffer, take advantage of

Pinkston's

27 YEARS' EXPERIENCE

Making Arch Supports from a Plaster Paris Cast of Your Feet
FOR THE RELIEF AND CORRECTION OF BROKEN DOWN ARCHES, FLAT FEET, PAINS under HEELS and BALL of FEET, Crooked and Overlapping Toes, Weak Arches and Ankles, Leg Cramps, Poor Circulation, RHEUMATISM and ARTHRITIS, Like Aches and Pains Caused from Arch Troubles. Light, Springy, Easy to Wear in Any Shoe

PRICES AS LOW AS $5

162 N. STATE ST. SUITE 809

Advertise in the Tribune

8 IN FILM UNION GANG TO GO ON TRIAL IN RACKET

7 Ex-Capone Hoodlums Among Defendants.

New York, Oct. 3 [Special].—Another chapter in the history of the racket ridden AFL International Alliance of Stage Employes' union will begin to unfold in federal court here Tuesday when seven former henchmen of the Al Capone gang and a Newark, N. J., hoodlum go on trial on charges of violating the federal anti-racketeering act. They are alleged to have extorted 2½ million dollars from leaders of the movie industry and from union workers.

Louis Campagna.

Boris Kostelanetz, who has been named special assistant to the United States attorney general, will be in charge of the prosecution.

All the defendants, most of whom have been kingpins in the Chicago underworld, are free on $100,000 bail each. If convicted each is liable to 10 years' imprisonment and a fine of $10,000.

Louis Campagna Accused.

Those named in the indictment are:

Louis Campagna, alias Louis Cook, Lefty Louie, and Little New York. He was described by the United States district attorney's office as a former bodyguard for Capone.

Paul De Lucia, alias Paul Ricca.

Phil D'Andrea, another Capone bodyguard.

Francis Maritote, alias Frank Diamond and known as "The Immune" because of his success in escaping conviction and the frequency of his arrests on charges ranging from petty larceny to murder.

Ralph Pierce, whose unproved accusations range from vote fraud to kidnaping.

Charles Gioe, alias "Cherry Nose" Joy.

John Rosseli, former husband of Movie Actress June Lang, formerly of Chicago and now a private in the army.

Louis Kaufman, business agent for the Newark local of the IATSE, who spent two terms in reformatories and is alleged to have been a deputy collector in the New Jersey area for the Chicago gang.

Indicted with Nitti.

The Chicagoans and Kaufman were indicted here March 19 along with Frank [The Enforcer] Nitti, alleged leader of "the syndicate," who committed suicide later by shooting himself alongside a railroad track in Riverside, Ill.

The grand jury returned two indictments against the accused men. In addition to the one charging violation of the federal anti-racketeering act, they also were named in a second true bill alleging mail fraud and conspiracy.

The case stemmed from an investigation begun three years earlier by the United States district attorney's office here. In the beginning Mathias Correa, then an assistant federal attorney and now an officer in the army, obtained the conviction of Joseph M. Schenck and Joseph H. Moskowitz, leaders of the movie industry, on charges of income tax evasion.

Facts uncovered there involved George E. Browne, president of the IATSE, and Willie Bioff, west coast representative of the union and former Chicago pander. Browne and Bioff were convicted of extorting a million dollars from Schenck and other producer exhibitors.

Face Racket Trial

(Story in adjoining column.)

Former Al Capone henchmen from Chicago, who go to trial Tuesday in New York on charge of extorting 2½ million dollars from radio industry and labor unions are shown below, left to right:

Paul De Lucia, alias Paul Ricca; Phil D'Andrea; Francis Maritote, alias Frank Diamond.

John Rosseli; Charles Gioe, alias Cherry Nose Joy; Ralph Pierce.

LOOP FINANCIER IS KILLED WHEN HORSE STUMBLES

Ole M. Grinde, official of a commercial banking house in the loop, was killed yesterday when he was thrown from a horse at Ridgeway avenue and Crain street, Skokie.

Grinde's riding companions, Harold Verding, 8546 Ferris avenue, Morton Grove, and Floyd Thomas, 800 South Pulaski road, said Grinde's horse stumbled, throwing him overhead to the pavement. Grinde was taken to St. Francis' hospital in Evanston, but was pronounced dead on arrival.

Grinde was secretary of Walter E. Heller & Co., 105 West Adams street, a position he had held for 17 years. He was 52 years old and lived at 2758 Giddings street with his wife, Hazel, and two daughters, Joan and Alice.

Ann Sheridan Drops In on Way to Her War Shows

Miss Ann Sheridan, motion picture star, paid a brief visit to Chicago yesterday after arriving on the Santa Fe Super Chief en route from Hollywood to New York. The actress is scheduled to do a group of army and navy shows in the east.

SEABEES MAKE ALEUTIAN ISLES FIT TO LIVE IN

Build Roads, Barracks and Airports.

BY HAROLD SMITH.
[Chicago Tribune Press Service.]

ADAK, Aleutians, Sept. 22 [By air mail].—Historians recording the Aleutians' part in the war will do well to devote a fat chapter to the Seabees, the navy's construction battalions.

Soon after leaving a continental port, the Alaska bound traveler will begin to hear the Seabees' praises sung. "You've got to hand it to the Seabees; they've done a bangup job," is the gist of the expressions.

Kodiak, Dutch Harbor, Adak, Amchitka, Attu, Kiska, six bases in different stages of construction, and others which remain secret, afford excellent proof of their work. Everywhere the men of the navy's bureau of yards and docks are as efficiently busy as the armed insect which is the central figure in their official emblem.

Build Roads, Airports.

The tremendous job of bringing the uninhabited western Aleutians up to offensive strength would have been dangerously lengthened but for these artisans.

Forces landing on raw bases in this region soon bog their equipment down in the porous, waterlogged turf called tundra that overlies the islands' volcanic rock, sand, and ash. The Seabees with their bulldozers, graders, and dynamite, swiftly thrust the tundra aside, level off drained strips, and make usable roads. They drain river flats, push hummocks into hollows, ballast the surface with rock, spread steel matting on top, and there are airports. Like their army counter-parts, the engineers who can fight or work equally well, the Seabees are trained and ready to drop their building tools and man their weapons on an instant's notice.

Under the hammers of the Seabees, wooden mess halls spring up in the midst of tent cities in newly occupied territory. Then the tents are superseded by Quonset huts, snugged into hillsides and dispersed to discourage air attacks, each community gaining toilets and showers with hot and cold running water, electric lights, and duckboard walks.

House Mountains of Food.

Tarpaulined mountains of rations and stores are but briefly exposed to the soggy Aleutians weather before the Seabees have dry, commodious warehouses ready for them. Postoffices, firehouses, shops, administration buildings, recreation fields, laundries, theaters, hangars, follow in rapid order. Repair and maintenance centers, staffed with men skilled in a host of trades, spring up to serve the new wilderness.

The echoes of the Jap attempt to take Dutch Harbor in early June of last year had hardly died away before a Seabee battalion, one of a contingent en route to the Solomons area, was diverted to Alaska. Then the organization was young and small, but largely on the strength of its accomplishments in this wild territory it has been built up swiftly.

Test Your Facts

Below each of the following questions are listed three answers. Make your choice, turn to page 14 for the correct answers, and mark your score:

1. Which of the following is the most densely populated region?
[a] Europe. [b] Asia. [c] Oceania.

2. Molten rock erupted by a volcano is called
[a] Pyrite. [b] Meteorite. [c] Lava.

3. A sheet of paper when folded with four leaves to a sheet is called
[a] a quatrain. [b] A quire. [c] A quarto.

4. What is the name of Shylock's beautiful daughter in Shakespeare's "Merchant of Venice"?
[a] Portia. [b] Rebecca. [c] Jessica.

Metropolitan Moments . . . . by

"He likes to make a Manhattan go farther when it's made with Calvert Reserve"

Yes, a man *will* go to almost any length to stretch out the pleasure of sipping a Manhattan made with Calvert Reserve. For this is the whiskey with the *super*-superb "soft" flavor that *blends with*—never overpowers—the other ingredients in a mixed drink. And we hope you're not forgetting that every precious drop of Calvert Reserve today comes from a limited supply* of *irreplaceable* reserves—so it's more than ever... *"the choicest whiskey you can drink or serve"!*

**Calvert, like every other distiller, is distilling only war alcohol.*

Calvert Distillers Corp., N. Y. C. Blended Whiskey: 86.8 Proof—65% Grain Neutral Spirits.

DANCE YOUR WAY TO POPULARITY!

You'll get fun and relaxation out of dance lessons with our Arthur Murray experts. You'll be thrilled to find how fast you learn.

If you can walk, if you have a normal sense of rhythm, we'll undertake to make you a good dancer quickly, easily and at very little cost! Simply put yourself in our hands; we'll do the rest. In a few short hours you'll dance with supreme confidence, with wonderful new pleasure.

Take the first step now—accept our free dance analysis. Come in and see how easy, how delightful a dance lesson can be—how much fun it is and what healthful exercise. Decide NOW to let us assume the responsibility of making you a popular, expert dancer, in just a few pleasant hours.

Visit the studio TODAY and before your next dancing party you will surprise your friends with your new-found dancing ability. Don't delay—when it's so easy to enjoy the thrill of being a marvelous dancer. Enroll NOW while rates are still low. Open until 10 P. M. Phone WABash 8510.

2 for 1 RATES *now in effect!*

ARTHUR MURRAY 57 E. JACKSON *(Just West of Michigan)*

PALE? TIRED? ANEMIC?

Feel the throbbing glow of millions of new red blood corpuscles produced daily by ADIRON TABLETS, each giving in a short time color to pale cheeks and positive strength in weakness and anemia due to blood iron deficiency. ADIRON TABLETS are organic, 100% assimilable, and may be obtained at your nearest Health Food Store or directly from us, on a money back guarantee. Trial size $1.00. Blood Building Diet Free.

MODERN PRODUCTS, INC.
1403 North 24th Street, Milwaukee 6, Wisconsin

[ADVERTISMENT]

KEEP WORKING When Colds Cause Sore Throat, Coughs

Take just one swallow of Thoxine. See how quickly even one dose brings palliative relief. Double acting it soothes as you swallow, then works internally. Eases raw throat, loosens phlegm, stops coughs almost at once. Pleasant taste—for adults and children. If not 100% satisfied your money back. 35c, 60c and $1.00. Get Thoxine now and stay on the job.

Buy an Additional War Bond Today!

STATEMENT OF THE OWNERSHIP, MANAGEMENT, CIRCULATION, ETC., REQUIRED BY THE ACTS OF CONGRESS OF AUGUST 24, 1912, AND MARCH 3, 1933, OF THE CHICAGO DAILY TRIBUNE, PUBLISHED DAILY, EXCEPT SUNDAY, AT CHICAGO, ILLINOIS, FOR OCTOBER 1, 1943.

State of Illinois, County of Cook, ss.:

Before me, a Notary Public in and for the State and County aforesaid, personally appeared W. E. Macfarlane, who, having been duly sworn according to law, deposes and says that he is the Business Manager of the Chicago Daily Tribune and that the following is, to the best of his knowledge and belief, a true statement of the ownership, management (and, if a daily paper the circulation) etc., of the aforesaid publication for the date shown in the above caption, required by the Act of August 24, 1912, as amended by the Act of March 3, 1933, embodied in section 537, Postal Laws and Regulations, printed on the reverse of this form, to wit:

1. That the names and addresses of the publisher, editor, managing editor, and business manager are:

Publisher, Tribune Company, Tribune Square, Chicago Illinois.
Editor, Robert R. McCormick, Tribune Square, Chicago, Illinois.
Managing Editor, J. L. Maloney, Tribune Square, Chicago, Illinois.
Business Manager, W. E. Macfarlane, Tribune Square, Chicago, Illinois.

2. That the owner is: (If owned by a corporation, its name and address must be stated and also immediately thereunder the names and addresses of stockholders owning or holding one per cent or more of total amount of stock. If not owned by a corporation, the names and addresses of the individual owners must be given. If owned by a firm company, or other unincorporated concern, its name and address, as well as those of each individual member, must be given.)

TRIBUNE COMPANY
Tribune Square, Chicago, Ill.

Alfred Cowles III. and Knight Cheney Cowles, as Trustees:
Under the Last Will and Testament of Alfred Cowles, Deceased (Beneficiaries: Alfred Cowles 3rd, Knight Cheney Cowles and Alice Farnsworth Cowles)
Under the Will of Thomas Hooker Cowles (Beneficiary: Barbara Granger Cowles)
Of the Alfred Cowles III. Trust (Beneficiary: Alfred Cowles III.)
Of the Knight Cheney Cowles Trust (Beneficiary: Knight Cheney Cowles)
Of the Elisabeth Cheney Cowles Trust (Beneficiary: Elisabeth Cheney Cowles)
Of the Edith Farnsworth Cowles Trust (Beneficiary: Edith Farnsworth Cowles)
Of the John Cheney Cowles Trust (Beneficiary: John Cheney Cowles), 2215 Tribune Tower, Chicago, Illinois
Alfred Cowles, Philip B. Stewart and Sarah Frances Cowles Stewart, Trustees of the Sarah Frances Cowles Stewart Trust (Beneficiary: Sarah Frances Cowles Stewart), 2215 Tribune Tower, Chicago, Illinois
Philip B. Stewart, Alfred Cowles and Carleton Blunt, as Trustees of the John Wolcott Stewart Trust (Beneficiary: John Wolcott Stewart), 2215 Tribune Tower, Chicago, Illinois
Philip B. Stewart, Alfred Cowles 3rd and John Wolcott Stewart, as Trustees of the Philip B. Stewart Trust (Beneficiary: Philip B. Stewart), 2215 Tribune Tower, Chicago, Illinois
Margaret Paine Cowles, Cheney Cowles and Alfred Cowles, as Trustees of the Margaret Paine Cowles Chicago Trust (Beneficiary: Margaret Paine Cowles), 2215 Tribune Tower, Chicago, Illinois
Alfred Cowles, William H. Cowles, Jr., and Cheney Cowles, as Trustees of the William H. Cowles, Jr., Chicago Trust (Beneficiaries: William H. Cowles, Jr., and Harriet C. Cowles), 2215 Tribune Tower, Chicago, Illinois
Sarah Ferris Cowles, William H. Cowles, Jr., and Alfred Cowles, as Trustees of the Sarah Ferris Cowles Trust (Beneficiary: Sarah Ferris Cowles), 2215 Tribune Tower, Chicago, Illinois
William H. Cowles, Jr., and Cheney Cowles, as Trustees of the Harriet Cowles Trust (Beneficiaries: Harriet Cowles and Harriet C. Cowles), 2215 Tribune Tower, Chicago, Illinois
John Wolcott Stewart, Alfred Cowles 3rd and Knight Cheney Cowles, as Trustees of the:
Patricia Louise Stewart Trust (Beneficiary: Patricia Louise Stewart.)
Cynthia Ann Stewart Trust (Beneficiary: Cynthia Ann Stewart.)
Philip Battell Stewart Trust (Beneficiary: Philip Battell Stewart.)
Robert Forsythe Stewart Trust (Beneficiary: Robert Forsythe Stewart), 2215 Tribune Tower, Chicago, Illinois
Alfred Cowles 3rd, Knight Cheney Cowles and Stephen Y. Hord, as Trustees:
Of the Ann Cowles Trust (Beneficiary: Ann Cowles)
Of the Richard Livingston Cowles Trust (Beneficiary: Richard Livingston Cowles)
Alfred Cowles, 2215 Tribune Tower, Chicago, Illinois
Alfred Cowles 3rd and Peter H. Holme, as Trustees of the Elizabeth Strong Cowles Trust (Beneficiaries: Elizabeth Strong Cowles and Alfred Cowles 3rd, 2215 Tribune Tower, Chicago, Illinois
Knight C. Cowles c/o Alfred Cowles, 2215
Alfred Cowles III., Knight Cheney Cowles Tribune Tower, Chicago, Illinois
and Louise Wakefield Stewart, and their successor or successors in trust, as Trustees under a certain Indenture known as Louise Wakefield Stewart Trust (Beneficiaries: Louise Wakefield Stewart, Patricia Louise Stewart, Philip Battell Stewart, Robert Forsythe Stewart and Cynthia Ann Stewart), 2215 Tribune Tower, Chicago, Illinois
Robert R. McCormick and Joseph Medill Patterson, as Trustees under Trust Agreement dated May 5, 1932 (Beneficiaries: Robert R. McCormick, Eleanor Patterson, Joseph Medill Patterson, Ruth Hanna Simms, Ruth McCormick Miller, Alice Higginbotham Patterson, Katrina Barnes and Agents of Tribune-News Employees Trust whose beneficiaries are various employes of Tribune Company and its subsidiaries), Tribune Tower, Chicago, Illinois
Robert R. McCormick, Tribune Tower, Chicago, Illinois
Robert R. McCormick and Joseph Medill Patterson, as Trustees under Trust Agreement with:
Amelia Elizabeth White (Beneficiary: Abby White Howells)
Martha Root White (Beneficiary: Amelia Elizabeth White), 320 East 42d St., New York City
Henry Demarest Lloyd, Little Compton, R. I.
Elisabeth Mason Lloyd and Henry D. Lloyd, Jr., as Trustees under an Indenture of Trust, The Watch House Trust (Beneficiaries: Elisabeth Mason Lloyd, Henry D. Lloyd Jr., Carrington Mason Lloyd and Elisabeth Lloyd Fangel), Little Compton, R. I.
William Bross Lloyd, 33 N. La Salle St., Chicago, Illinois
William Bross Lloyd as Trustee of the Madge Bird Lloyd Trust (Beneficiary: Madge Bird Lloyd), 33 N. La Salle St., Chicago, Illinois
William Bross Lloyd, as Trustee under Trust Agreement known as William Bross Lloyd Christmas Trust (Beneficiaries: Madge Bird Lloyd, Jessie Lloyd O'Connor, Mary Maverick Lloyd, William Bross Lloyd, Jr., Georgia Lloyd and John Bird Lloyd), 33 N. La Salle St., Chicago, Illinois
William Bross Lloyd, Henry Demarest Lloyd, John Bross Lloyd, as Trustees for John Bross Lloyd, 33 N. La Salle St., Chicago, Illinois
Katharine Nordell Lloyd and Edward F. McClennen, as Trustees under the Will of Demarest Lloyd for the benefit of:
Katharine Nordell Lloyd, et al.
Demarest Lloyd, et al.
Angelica Lloyd, et al.
Karen Gallup Lloyd, et al., 220 Devonshire St., Boston, Mass.
Katharine Nordell Lloyd and Harvard Trust Company, Trustees under Declarations of Trust for the benefit of:
Demarest Lloyd Jr., and others
Angelica Lloyd and others
Karen Gallup Lloyd and others, 220 Devonshire St., Boston, Mass.
Katharine Nordell Lloyd and Edward F. McClennen, Trustees under Deeds of Trust by Katharine Nordell Lloyd for the benefit of:
Demarest Lloyd, Jr., et al.
Angelica Lloyd, et al.
Karen Gallup Lloyd, et al., 220 Devonshire St., Boston, Mass.
Katharine Nordell Lloyd and Edward F. McClennen, Trustees under Deeds of Trust by Demarest Lloyd for the benefit of:
Demarest Lloyd, Jr., et al.
Angelica Lloyd, et al.
Karen Gallup Lloyd, et al., 220 Devonshire St., Boston, Mass.

In regard to Section 2 of the law, The Tribune does not accept payment for any editorial or other reading matter printed as news.

3. That the known bondholders, mortgagees, and other security holders owning or holding 1 per cent or more of total amount of bonds, mortgages, or other securities are: (If there are none, so state.)

There are no bonds, mortgages or other securities outstanding against The Tribune company.

4. That the two paragraphs next above, giving the names of the owners, stockholders, and security holders, if any, contain not only the list of stockholders and security holders as they appear upon the books of the company but also, in cases where the stockholder or security holder appears upon the books of the company as trustee or in any other fiduciary relation, the name of the person or corporation for whom such trustee is acting, is given; also that the said two paragraphs contain statements embracing affiant's full knowledge and belief as to the circumstances and conditions under which stockholders and security holders who do not appear upon the books of the company as trustees, hold stock and securities in a capacity other than that of a bona fide owner; and this affiant has no reason to believe that any other person, association, or corporation has any interest direct or indirect in the said stock, bonds, or other securities than as so stated by him.

5. That the average number of copies of each issue of this publication sold or distributed, through the mails or otherwise, to paid subscribers during the twelve months preceding the date shown above is 958,007. (This information is required from daily publications only.)

(Signed) W. E. MACFARLANE,
Business Manager.

Sworn to and subscribed before me this 1st day of October, 1943.

(Signed) FORREST L. ALLEN,
(Seal) Notary Public.
(My commission expires May 13, 1945.)

GOLDBLATT BROTHERS DEPARTMENT STORES

Conserve!

Bright Slipcover Allies Will Protect the Furniture You Cherish

CUSTOM-MADE SLIPCOVERS

Cut and Pin Fitted to Your Furniture

Outstanding Custom Features!

Complete 2-Pc. Set $13.95 Chair, $5.45 Sofa, $8.50

Minimum Down Payment, $1.25 Weekly

- French Seams
- Pattern Spaced for Balance
- Floral Cretonnes
- Trim Box Pleated Skirts on 3 Sides

Set consists of 1 chair with 1 cushion and 1 davenport with 3 cushions. Made in our own workrooms. Wide range of designs and color cmbinations. Other 2-pc. sets equally low priced.

Call WABash 9800, Ext. 689
for an estimator to call at your home.
No charge or obligation whatsoever.

How is This Week *Different?*

This is Fire Prevention Week, annual observance of the Chicago Fire. But *every* week is a seven-day vigil to save lives and jobs and property from fire!

We fire insurance men are not alone with this responsibility. Because a fire loss is a *social* loss, you too share the financial and personal danger . . . the responsibility to *prevent fire.*

Fire Prevention Show!

A Chicago fire engine 106 years old! Dramatic fire exhibits! See behind the scenes of fire-fighting! Exciting as a siren! Instructive as a fatal fire itself!

Ground floor of the People's Gas Building, Michigan and Adams . . . open all day, all week except Sunday. See it today and tell your friends.

Protect yourself, your family, your property . . . check the fire hazards where you live, where you work. Get this Fire Defense Quiz from *your fire insurance man,* member of the Chicago Board of Underwriters. No charge or obligation.

Does YOUR Insurance Man carry this emblem of distinctive service?

CHICAGO BOARD of UNDERWRITERS

Maintained for public service since 1849 by 201 capital stock fire insurance companies, and nearly 6,000 agents and brokers each BONDED as to qualification and credit.

Monday Store Hours, 9:45 to 5:45

Marshall Field & Company

An amount will be added to quoted prices of all our merchandise to cover additional expense due to the Illinois Retailers' Occupation Tax.

My Persian

is my husband's choice. We bought it on his furlough, because he wanted to be sure that I'd have a warm coat this winter. We decided it was best to put the money into one good coat I'd wear for everything, from my wartime job to dinner with his family on Sundays. So we chose black-dyed Persian lamb. My Persian—I love it for its label (Marshall Field & Company, of course) because it's beautiful and becoming, because I know he thinks of me wearing it with pride.

Choose your Persian coat thoughtfully, seriously with knowledge of Marshall Field & Company's integrity and fashion foresight. Black-dyed Persian lamb coats from $295 to $1095. Prices plus federal excise tax. Fur Salon—Sixth Floor

HELP US GIVE YOU QUICK SERVICE! PLEASE USE YOUR CHARGA-PLATE! • It identifies you . . . speeds writing of your salescheck . . . speeds delivery because your address is readable!
If you have no charga-plate, ask the Credit Division—Third Floor, for one today!

Monday Store Hours, 9:45 to 5:45

Marshall Field & Company

THE ULTIMATE FLATTERY

our Marfield suit that's as becoming to a 40 as to a 12

$55

A beautiful suit, made of wool and rabbit's hair, softly tailored, cleverly draped to flatter your figure whether you're large or small. Six gore skirt, six button jacket. Gray, brown, black, beige, blue; 12-20; 36-40. *Suit Shop—Sixth Floor*

Marshall Field & Company

THE SPARKLING HOURS

informal little dresses for your after-five life

$22.95 to $35

They glitter softly in candlelight across the Sunday night dinner table. They reflect the brilliance of your favorite night club on "don't dress" occasions. Sparkling little dresses that maintain a charming informality while gilding the lily that is your night out with him. *Misses' Dress Shop—Sixth Floor*

1. Gold braid and sequin pocket on the belt of a slim rayon crepe dress. Black or brown; 10-16. **$35**

2. Halfmoons of gold colored beads and braid and pearls on a two-piece rayon crepe. Black; 12-20. **$25**

3. The shirt and skirt look as a one-piece rayon crepe dress. Rhinestones sprinkled on the bodice. Black with white or blue; sizes 10-20. **$22.95**

4. Shirtwaist dress of rayon crepe with black sequins embroidered upon the contrasting bodice. Black with red, gold or blue yoke; sizes 12-18. **$22.95**

Chicago Daily Tribune
THE WORLD'S GREATEST NEWSPAPER
FOUNDED JUNE 10, 1847
14 · ★★ MONDAY, OCT. 4, 1943.
ENTERED AS SECOND CLASS MATTER MAY 14, 1903, AT THE POSTOFFICE AT CHICAGO, ILL., UNDER ACT OF MARCH 3, 1879.

All unsolicited articles, manuscripts, letters, and pictures sent to The Tribune are sent at the owner's risk, and The Tribune company expressly repudiates any liability or responsibility for their safe custody or return.

The entire and absolute freedom of the press is essential to the preservation of government on the basis of a free constitution. —*Daniel Webster.*

THE BROOKS RESOLUTION.

Sen. Wayland Brooks has introduced a resolution in congress calling for the establishment of a special five man senatorial committee to study the man power situation and draft legislation to end the existing confusion brought about by New Deal blunders.

His resolution was submitted during the senate debate over the draft of fathers. Sen. Brooks questioned whether congress should allow 446,000 homes to be broken up in order to secure that many fathers to meet the draft quotas. He thought, as most Americans think, that the facts should be obtained upon which a judgment can be based.

He said that while the nation justly has confidence in its military leaders, they are not infallible. He pointed out that the army and navy have overproduced some war materials, overbuilt and expanded munitions production beyond need, and hoarded strategic materials.

He said that congress ought to consider whether or not the military leaders aren't hoarding man power just as needlessly and "whether the demands for men for military service cannot be adequately fulfilled by available men not having wives and children to support." He proved that it is the duty of congress to determine how big the army shall be.

Sen. Brooks said that while fathers may have more to fight for in protecting their country, they also have fixed expenses and definite obligations "that cannot be met on the salary of a private soldier and the allotments that the congress has thus far seen fit to provide."

To those planners who want to put fathers in the army because "everybody in Russia is fighting" Sen. Brooks retorted that not too long ago Russia was an ally of Nazi Germany. Today she is fighting because Germany invaded her, and if America was invaded "every man, woman, and child in America would be fighting —even with pitchforks, if necessary."

The story that we are not sacrificing enough in this war is an old and much used canard of the Roosevelt administration. It is intended to shame Americans who ought to have the good sense to feel resentment instead of shame that their blood and substance are being poured out on foreign battlefields to gain ends some of which are of little concern to us.

Great Britain has been fighting Germany for three years, and according to the latest statistics has had only 73,000 soldiers and sailors killed in battle thruout the world. This figure is less than three-quarters of the automobile death toll during a comparable three years in America.

The Roosevelt administration sought to bring the United States into this war primarily to save the British empire. Our armies, our factories, our oil fields, our farms, and every other production agency in this country are pouring great quantities of our wealth, human and material, toward those battlefields which are of particular concern to Britain. Our war against Japan has been a side show.

Sen. Brooks has a responsibility to the people of Illinois and to this nation itself. That responsibility, curiously absent in official Washington except in the congress, leads him, as it must lead his colleagues, to assert himself for the protection and defense of America, its people and its wealth. The British empire is loafing thru this war, living off us and expecting us to bear an ever-growing proportion of the burden. It is time for our congress to make it clear to Britain that this war is to be no joyride at our expense.

WHERE DID THEY GET THE MONEY?

The announcement that Cook county employes had received their overdue pay for the first half of September included the alarming information that the money to meet the pay roll had been abstracted from what was termed the county's 32 million dollar aggregate of funds.

The county has no aggregate of funds.

That term originated years ago in the city hall. It designated a variety of moneys, aside from the city's corporate fund, held in the city treasury. There was some lawful authority to invest some of these funds in the city's tax warrants, altho the authority was limited. While for a time it was maintained that the investments were made in the aggregate of funds, all the sour tax warrants were eventually segregated in the traction fund, which still contains many millions of this worthless paper.

The situation in the county government is not parallel. The county has its corporate, or operating, fund. Apparently this was exhausted when the Sept. 15 pay day was passed. The county treasurer is also the custodian of other funds, but if he is treating those funds as an aggregate, and dipping into them to replenish a depleted county corporate fund, he may be heading his bondsmen toward trouble.

The constitutional and statutory organization of the treasurer's office leaves its occupant peculiarly open to temptations of this sort.

To begin with, the treasurer legally is not one man, but two. As county collector, he collects taxes. It is his duty as collector to disburse these taxes to the governments that levy them as fast as he receives them. As county collector he pays over the county's share of these taxes to himself, as county treasurer.

Apparently the pay roll advance did not come from the county's share of taxes, because the county is broke. If the treasurer has been dipping into the tax collections of other local governments than the county, the other governments will be surprised and grieved to learn it.

As county treasurer he also receives certain funds belonging to the state of Illinois. If those funds are being "borrowed" to meet county pay rolls, some one in Springfield had better take the next train to Chicago.

The county treasurer is also custodian of a number of trust funds, most of which are under the control of the courts. Misapplication of those funds presumably would lay the treasurer open to punishment for contempt of court, and possibly to statutory penalties as well.

Of all the funds in the custody of the treasurer, the only one from which pay rolls for the general county government can legally be met is the county corporate fund. If that is empty, the treasurer has no power or right to refill it from any other fund.

In 1935 the county board passed an ordinance establishing a system of public reports on county finances. One of those reports was a monthly statement by the county treasurer of the condition of all the funds in his custody. It has not been issued for some time, altho the ordinance is still on the books. The ambiguous explanation of the source of the pay roll cash makes it necessary that Treasurer Schlaeger comply with the ordinance and report without delay on the status of the funds he is holding.

TOTTERING THRONES.

The return of Carlo Sforza to Italy has received the approval of the allied governments. Before Mussolini's rise to power, Sforza served Italy as foreign minister. Mussolini wanted him to resume the role but he declined and chose exile. In recent years he has taken a leading part in forming the world-wide organization of Italians opposed to fascism, that he now heads.

Sforza has made no secret of his contempt for the royal family of Italy. He has no use for the king and, if possible, less for the crown prince. Sforza believes they were unfaithful to their duties and their people when they gave official and social recognition to the Fascist tyranny. It is a fair presumption that the negotiations over Sforza's return to his native land have been as protracted as they have been because of his reluctance to take office as the minister of a sovereign whom he heartily despises and wishes to see dethroned. In the long run, and not unlikely in the short run as well, it seems probable that Sforza's influence will be exerted toward the establishment of an Italian republic.

Italy is not the only country of Europe which stands an excellent chance of ridding itself of the trappings and sham of monarchy as a consequence of the war. Greece is another. It is interesting to observe that tho many of the Greeks have no love for Sforza because he was instrumental in seizing for Italy the Dodecanese Islands that Greece claimed, his republican ideas have wide acceptance in Greece. The Greeks in recent decades have shown no great devotion to the monarchial principle and after the trials they are presently enduring may be ready to abandon it for good. A nation that has fired two or three kings in less than a century seems about ready to make a thoro job of it this time.

What the mood of the Dutch people may be is still far from clear, but it would not be remarkable if they took the same line. Certainly the people of Holland cannot fail to look back to their republican era as the most glorious in their history. It was then that they were the leaders of Europe in the arts, the sciences, and commerce. Napoleon reduced Holland to the position of a vassal state and after he was overthrown a royal family was imposed on the Dutch by command of the monarchs who had overcome him. The fact that the Dutch royal family has lived in comfortable exile and has not shared the present sufferings of the people under an alien tyranny will surely not add to the esteem in which the monarchy is held.

Norway is another country that may be ripe for change. There was a strong republican movement there at the time in 1905 when Norway was granted independence from Sweden. It took a lot of very fancy intrigue on the part of Edward VII. of England to establish the Norwegian monarchy. "A republic would be very unfortunate," he wrote. Thanks in no small degree to his intervention, the republican movement was squelched and Norway got Edward's son-in-law, Prince Charles of Denmark, as its king. He was renamed Haakon VII. His gratitude to Edward was reflected in his determination to make a trip to England his first visit as a sovereign to a foreign court. The Norwegian people seem to have been reasonably content with their monarchy since its establishment, but whether they will continue to be so in view of their king's absence from his country in its hour of trial remains to be seen.

Certainly if republican movements develop in any of the liberated countries after this war it is to be expected that the people of these lands will turn naturally to America, the great Republic, for moral support. Our people will accord it, but as matters stand we may find ourselves in the strange and uncomfortable position of upholding the monarchies by our official action. We shall do so if we continue to follow British leadership in foreign policy and if Mr. Roosevelt has anything to say about it because the kinglets in exile are his buddies.

SIGNS OF THE TIMES.

[St. Louis Post-Dispatch.]

A cafe proprietor has had the legend "Waitress Wanted" permanently lettered in gold leaf on his front window, along with the name of the restaurant. The gentleman is probably no less right than rain in assuming that waitresses will be wanted for the duration. Still other signs of the times might be lastingly lettered, with a very good chance that they will remain appropriate some little while:

"Please Carry Your Own Bundles." "Cook Wanted." "Maid Wanted." "Is This Trip Really Necessary?" "Standing Room Only." "No Liquor Sold in Bottles." "Yard Man Wanted." "Driver Wanted." "Buy War Bonds." "Save Waste Fats." "Housekeeper Wanted." "Help Wanted."

Test Your Horse Sense

By George W. Crane

Select the answers which you consider best. The last problem counts five points. Then look for the correct answers on page 23.

1. Which one of these planets is farthest from the sun?
   Mars Venus Earth Mercury.
2. Which one of the following is characteristic of a salt lake? **Extreme depth No inlet Excess vegetation No outlet.**
3. "Aye, aye, sir," would probably be the response of which one of these men?
   Juror Horseman Optometrist Sailor.
4. How many states are in the group known as New England? 4 5 6 7.
5. Which one of these beans is most red in color?
   Soybean Navy bean Kidney bean Lima bean.
6. Various of our 48 states are noted for certain agricultural products. Try to match the states listed in the left hand column below with the products popularly associated with each. You are entitled to one point for each correct judgment.

[a] Washington	[v] Corn
[b] Florida	[w] Potatoes
[c] Maine	[x] Apples
[d] Iowa	[y] Wheat
[e] Kansas	[z] Oranges

Score yourself as follows: 0-2, poor; 3-6, average; 7-8, superior; 9-10, very superior. [Note— The last question counts five points.]

[Reg. U. S. Pat. Off.: Copyright: By The Chicago Tribune.]

A LINE O' TYPE OR TWO

How to the Line, let the quips fall where they may. Reg. U. S. Pat. Office

GOOD-BY, DR. THORNDYKE.

Dr. John Thorndyke, the most eminent scientific detective since the retirement of Sherlock Holmes, has ended his career. A brief cablegram from London, stating that R. Austin Freeman was dead at the age of 81, marked Thorndyke's withdrawal from practice. But the chronicles of his cases will continue to be read, we believe, for many years. Fashions in mystery stories change, but Thorndyke, whose sober procedure had been outmoded years ago, is an ageless character.

* * *

He had been a professor of medical jurisprudence until he became a consulting detective, and even then much of his work had a legal flavor. He was learned in the law and an adept in science. His chambers in Lincoln's inn contained a laboratory equipped for criminological research, a photographer's layout, and a butler named Polton who also was a research technician. A junior partner named Jervis was always on hand to ask the questions that received the answers that kept the story moving.

* * *

Dr. Thorndyke had no eccentricities. He did not take drugs, play the violin, raise orchids, buy medieval manuscripts, appraise works of art, or putter in Egyptology. He devoted himself to his practice and its backgrounds with the solid dignity of a London professional man, and he clothed himself in the garments of an English gentleman.

* * *

The Thorndyke books make no effort at humor or sensation. They are written with the seriousness of editorials in the London Times and are concerned with the methods of solving problems in crime. Their mysteries are intricate and the solutions are honest. In several cases Thorndyke methods have been used with success in actual English police work.

* * *

Freeman, a retired physician, maintained a laboratory in which he worked out every device and technique described in his romances. His fiction titles number 37; their publication dates run from 1905 to 1942. He improved as he passed into old age, and his latest, "The Unconscious Witness," is one of his best.

WORLDLY GOODS.

With nothing came I to this earth
And thus must leave with naught of worth,
But how erase when I depart
The cherished treasures of my heart?

How dispel the sound of rain,
How lose the sight of hill and plain,
Or quench the flame of sunset gold
And stars that gleam a thousandfold?

How sever from this soul of mine
The pungent scent of fir and pine—
My symbols these for God's great love,
Perchance I'll find them then above!

Cherida.

History of the Gold Coast—XLV.

Swimming in the lake was "verboten" in the 1890s, because the city fathers had a wholesome regard for clean water. But there was the "hot-box," a small inclosed basin behind the boiler room of the water works which received the discharge from the hot wells of the engines. In its warm water, the youngsters paddled around to their hearts' content while the gaffers, not the gammers, loosened up their stiff joints in it.

The boys' games changed with the seasons, a favorite in the fall being, "chase one, chase all, chase the Ethiopian thru the hall." A by-product of the water works was the damp blue clay from the tunnels and shafts. When molded into a pellet about the size of a marble and impelled by a stout young arm, it would neatly clip the derbies, toppers, and plug hats affected by the well groomed young men and the solid citizens as they strode up the boulevard. In the winter, well packed snow took the place of clay.

Early one Sunday afternoon in late winter when a light, wet snow was gently falling, Harrison-al-Rashid was strolling over his city like the good caliph of Bagdad. As he approached the main door of the water works, he became the center of impact for a salvo of well directed snowballs from a few of the bunch across the street at Chicago avenue, one of which sent his $3 derby spinning thru the air, at which he turned in at the door. Sensing from this behavior that all was not well, the bunch dispersed. The paddy wagon arrived a few minutes too late.

There were other winter sports. There was the skating club on the Leiter lot at Superior and Pine streets with its rink and parties and masquerades. There also was skating on the ponds between the streets that were being extended to the new drive being built to the east and on those of Lincoln park. At the south end of the park was a high toboggan slide with thrills aplenty. There was cutter racing and sleigh riding behind a fast stepping pacer or trotter throwing snow and ice in your face, or a party in a large sled with bells jingling and everybody singing and happy.

Captain John.

THE DUBIOUS DUGONG.

[A Brookfield Ballad.]

The mermaid legend, so they say,
Began with dugongs at their play
Since seamen, weary of the foam,
Claimed they resembled girls at home.
The dugongs browse Australian seas,
And tho I always strive to please,
The truth compels me to reveal
They're uglier than sin or seal!
So, since the salts who pace the decks
Conceived this libel on their sex,
It's rather odd we now should find
Sailors preferred by womankind!

Quizzicuss.

How Those Burocrats Suffer!

The text of an advertisment published in the Washington Post:

"I'm working for an important government war agency. I like my work [even tho I came 1,000 miles out of retirement, giving up fishing and golf], but unless I can find a nice, cheerfully furnished apartment, preferably with two bedrooms [or a small furnished home], my wife, who has grown used to me after 33 years, threatens to move to Reno. I love my wife more than my boss, however. I'll pay $100 to $150 per month to keep them both happy." Flossie.

Gen. Marshall cannot be called marshal, but is certainly martial. CHARLES COLLINS.

How to Keep Well By Dr. Irving S. Cutter

To the limit of space, questions pertaining to the prevention of disease will be answered. Personal replies will be made under proper limitations, when return stamped envelope is inclosed. Dr. Cutter will not make diagnoses or prescribe for individual diseases.

[Copyright: 1943: By The Chicago Tribune.]

ELEPHANTIASIS— A TROPICAL DISORDER.

Whenever swelling appears in any part of the body, the cause may be blockage of some of the channels which form a part of the circulation. Particularly is this true should an arm or a leg be involved.

Many of us are familiar with what happens following inflammation of a vein, which becomes useless because a clot obstructs the canal. In like fashion, the removal of a breast because of a tumor growth may leave the arm, on the affected side, twice its normal side. The lymph conduits are deliberately destroyed in order to prevent the spread of malignant cells. It is hoped, however, that eventually new "pipes" will be created which will provide for an adequate return flow.

Now and then parasites will be responsible. A worm, called "filaria" [of which there are several species], looks like a fine hair. Entering the lymph vessels, where it feeds, it may remain alive for a long time. If reserve is high, the worms may become surrounded with envelopes of lime. When they hinder the lymph flow, however, swelling results.

Introduced into the blood stream by the bites of insects, these "varmints" are well known in Africa, India, and China. It is not a far cry to assume that some of our service men and women will be affected.

A phase of the ensuing ailment [elephantiasis] is no doubt due to absorption of toxins from the vermin themselves. This brings about a tremendous overgrowth of connective tissue. If the resistance of the cuticle drops, other organisms may complicate the picture. In other words, the cells immediately go on the defensive and increase in bulk because of the constant irritation which is present.

At the outset the sufferer observes that the afflicted area becomes enlarged and inflamed. Chills, fever, and an "all gone" feeling accompany redness and pain. When the acute stage subsides, another attack—with similar symptoms—may occur. As the illness progresses, the tissues become hard and gristle-like.

At first, only the epidermis between the knee and the ankle is affected. But soon this area will become tumorlike and begin to develop crusts and warts. It loses its ability to shed its outer layers, which become cracked and fissured. Even before this period has been reached, treatment may be instituted by means of pressure bandages.

The region is encased in a spiral wrapping made of Turkish toweling, six inches in width. Dextrin is allowed to soak into the casing, whereupon an elastic crepe bandage is wound snugly around the part. The whole affair "sets" and constitutes a tightly fitting boot. The dressing is renewed approximately every two weeks.

The effect of this prolonged management may be to reduce the leg to a size smaller than its normal fellow, whereupon exercise and gentle massage may be utilized for the development of the muscles. But the treatment must be continued for a year or more or until new drainage pathways have been established.

Surgery has been advocated in certain instances. Here wide patches of toughened skin are replaced by normal epidermis from the abdomen and chest. The problem can be solved by an expert plastic surgeon.

CONGESTION.

F. C. writes: What is a congested lung?

REPLY.

A part is termed "congested" whenever it contains more blood than normal. Fluid stagnates and swelling results.

CITRUS FRUITS.

D. F. writes: Are oranges, lemons, and grapefruit good in arthritis?

REPLY.

If one needs alkalies—yes. Furthermore, they constitute an excellent source of vitamin C.

ROOTS ARE SAFE.

P. S. writes: In bleaching the hair, does peroxide kill the roots?

REPLY.

No. If this were true, there would be more bald heads than blondes among the fair sex.

NEW REMEDY.

B. P. writes: Is the new drug, penicillin, made from mold and if so what kind?

REPLY.

Yes—pencillium notatum.

NOT INSIDE.

T. A. N. writes: Is there an X-ray machine that looks inside the heart?

REPLY.

No. Roentgen films are shadows.

Test Your Facts Answers

Here are the correct answers to today's "Test Your Facts" questions.

1. [a] Europe.
2. [c] Lava.
3. [c] A quarto.
4. [c] Jessica.

THE MORE ABUNDANT LIFE

Front Views & Profiles

By MARCIA WINN

Tweedle-dee.

[Editor's note: This is the last.]
F. V. & P. laughs at Tittleby [D.]
In the column almost every day.
Why not a laugh at tweedle-dee,
Alex Elson, the hair splitting sage [OPA]?
—JACK SMITH.

No Mrs. Anthony, She.

The mail bag brings stranger burdens as the days roll by. The problems posed by unknown correspondents are imponderable. Some of them are so weighty that they should be shared with the public:

Q. [From a man who says he believes he should run for congress]: Not long ago I saw the film, "Mission to Moscow," and I think a film based on the travels of such men as Philip Murray, William Green, Hamilton Fish, Winston Churchill, Wendell Willkie, the late Sen. J. Ham Lewis, the late J. P. Morgan, or any one whose past activities have affected public policy would appeal to me. What do you think?

A. Sir! You saw "Mission to Moscow" and still want more?

Q. [From Nell McCarthy]: Has any one ever said that the Indians can have Manhattan back any time they want it as long as they leave us their summer?

A. Many people end that sentence at "it."

Q. [From a ghost equipped with pen and ink who signs himself "The Spirit"]: When are labor unions to be free of gangsters? Why does the laboring element allow them to land? Why do we have to go to Europe to fight dictators?

A. Dear Spirit: If you are in the celestial spheres, you tell me.

Q. [From a gentleman who signs himself "Guess Who"]: How long will it be before women, as a whole, wake up and get back to a ladies' status? I haven't the faintest idea who you are or whether you are young or old, but it is 1,000 to 1 you are probably numbered with those who think it is smart to sit at a bar and guzzle booze and suck on a cigarette.

A. [Reproachfully] Sir!

Q. [From a gentleman in a mental hospital]: I have been halfway around the United States in the last six or seven years, had one operation, and have spent about five years in hospitals due to some apparatus the Associated Press has hooked onto my brain cell. And whoever is operating the radio sure has a lot of nerve electing President Roosevelt for a third term. I've stood about all I can. What do you suggest?

A. Ummmmmm.

Q. [From a lady in Wisconsin]: One of my girl friends and I are coming into Chicago. Can you tell me if there is any reputable place in the city where two unescorted women could go for an evening of dancing?

A. With each other?

Q. [From "Puzzled"]: Are we supposed to believe what Dunninger, the mind reader, says over the radio from WENR at 3:30 Sundays?

A. Dear Puzzled: Don't believe any one.

Q. [From H. S. S.]: Here is my problem. I notice many ads for welder's assistant. They are alluring, and I might consider one. But does it mean carrying the torch for your boss?

A. Take it away.

Q. [From "Hopeful"]: I can't believe that Frank Sinatra is married and has a child. Please tell me it isn't true.

A. It is, alas, alas, alas [goody!].

Q. [From student of journalism, female]: I am interested in writing a column. Can you tell me how to start a column? Where do you get your ideas?

A. At answers I am proficient
For columnists are omniscient;
If ideas are deficient,
I read the mail. Sufficient?

Sign of the Time.

Seen on a Michigan avenue shop by Frank Pennell: "Semi-annual sail!"

Yachting season still on?

VOICE OF THE PEOPLE

Writers should confine themselves to 200 or 300 words. Give full names and addresses. No manuscripts can be returned. Address Voice of the People, The Tribune.

SMART CATS.

Chicago, Oct. 1.—When we moved to our present location last May the landlord and the neighbors were quite upset when they found we had three tom cats. Their association with cats had been with starving creatures who upset garbage cans prowling the alleys, were full of disease, and were breaking every one's rest by night howling.

To the surprise of every one, our animals, Persians, did none of the things they had associated with cats. These people were unable to understand cats who made no outcries, opened doors, heeled and followed like a dog, came at a whistle, and were much better trained than the average child. The neighborhood had been overrun with rats and when the cats killed six or eight rats a day no one had any complaint.

The general belief that a hungry cat will catch rats to live, is untrue. We feed our cats a pound or more raw horse meat daily, with vegetables and they kill rats but don't eat them.

You should see the parrot ring his bell and call the cats and do the cats leave her alone! And one big Persian can be seen any night walking with the dog to the drug store to get an ice cream cone. LOUIS FORD.

PROSPECT OF ALLIANCE.

Houston, Tex., Sept. 23.—Russia and Britain have long been and are today rivals for power in Asia. Britain's purpose, declared by Churchill, to regain and hold Britain's lost possessions in China challenges China's purpose to win and hold those former British possessions. The permanent Anglo-American military alliance proposed by Gov. Dewey of New York and indorsed by Gov. Warren of California would with fair certainty take our country, as Britain's military ally, into war with Russia or China, or both, within a generation. FRANK PUTNAM.

ARROGANCE.

Chicago, Oct. 1.—Quote from THE TRIBUNE this morning of an OPA announcement: "We urge every car owner to think twice before he asks his already overburdened ration board for consideration." And this in the United States. It is a form of arrogance that stems from a dictatorship complex.

How about compelling the ration boards to think at least twice before asking the already overburdened public for consideration? That would be the democratic process.

JAMES W. DOYLE.

"BACKING IT TO THE LIMIT."

Chicago, Sept. 17.—The September point value chart issued by the OPA states in part: "recent surveys show that 9 out of 10 housewives are in favor of food rationing and are backing it to the limit." From comments I hear while waiting in line at food checking counters I am inclined to voice the opinion that these so-called surveys were made among paid employes in the various rationing boards.

DISGUSTED.

EXCITING OUTLOOK.

Morrison, Ill., Sept. 29.—Butter—16 points. One person is allowed 16 points a week for butter, lard, cheese, oils, and meat. If small families can maintain their strength until election day, it should be rather exciting.

P. K. JOHNSON.

DAILY GUIDE.

Lafayette, Ind., Sept. 10.—During the past spring and summer months one of the important items in THE TRIBUNE has been, for me, your articles for gardeners along with the "Day-by-Day on the Farm" information.

I have been one of those Americans who was initiated into the "sons of the soil" due to the highly publicized need for war gardens, and I am happy to inform you that your articles each day guided me very much and kept me forearmed for what might have proved to be my pitfalls.

Our war garden, which occupied one vacant lot near our home, was a very good success, even if I must say so myself, and the daily bits of guidance which I read daily in your articles helped me immensely to make it such.

JACK EVANS.

INDIGNANT.

Chicago, Sept. 27.—The other day I read in THE TRIBUNE about the sales tax. The consumer does not have to pay this tax, but try and buy something without having to pay it. Why doesn't some one do something about it? Other people who break the laws are punished. How about the people who are breaking this law? What is wrong with the district attorney? He is put into office to enforce the laws, but this sure is the biggest robbery of all and every one is getting away with it. I would like to know more about this. MILDRED HOGUS.

NIMROD'S DELIGHT.

Chicago, Oct. 1.—In view of the fact that the red points were raised on butter and pork and beef, hunting should have been banned this year for all except selected game wardens, and all game brought into the meat markets to be sold without points. Game laws this year were eased to raise the daily limits of ducks and pheasants. It sure must be nice to get seven or eight ducks a day and several pheasants, not to mention other birds and rabbits, and then use all the red points to buy butter and choice steaks. E. T.

ANOTHER VERSION.

Chicago, Oct. 1.—Now I know what Eleanor Roosevelt was doing on that Pacific trip—she was looking for some butter. L. M. O.

ALL THE MANY MILLIONS.

Highland Park, Ill., Sept. 30.—Republicans, let's wake up; for years we've been sleeping under a bushel.

MISS E. D. MARTIN.

FRIEND OF THE PEOPLE

Letters to this department must be signed with names and addresses of writers.

SIDEWALKS.

Chicago, Oct. 1.—[Friend of the People.]—The workers of two war plants ask your help in getting the city of Chicago to lay a sidewalk on the west side of North Kilbourn avenue in the block between Chicago avenue and Iowa street. As it is now, we must cross to the east side of the street and back again or walk on the street. W. W.

The city of Chicago has no funds for the construction or repair of sidewalks since special assessments were abandoned. However, we are notifying the property owners to construct sidewalks by private contract.

JOSEPH J. BUTLER,
Superintendent of Streets.

HOW TO KEEP FROM GROWING OLD

Reprinted from Tribune's collection of Gaar Williams cartoons

Monday Store Hours, 9:45 to 5:45
Marshall Field & Company
Quilting bee beautiful
Turn on the charm for your own fireside . . .
choose yours from our great Christmas collection
1
2
3
4
5
6
7
Boudoir beauties. Tearose, blue, and white rayon satin bed jacket in small, medium, large, $6.95 (1). The loveliest-of-lovely rayon satin and lace negligee, rayon crepe lining. Pink, blue, white, 12 to 20, $59.50 (2). Rayon satin, feather-patterned stitched. White with red, rose with blue, bluewithrose, winewithblue, black with pink. 12 to 20, $17.95 (3).
We've quilted robes and jackets for you—all kinds, all sizes! Quilts that woo warmth in your 65° house. Quilts that double your charm . . . so pretty you put them on the minute you get home. Quilts that come to breakfast in warm competition for the Gumps! . . . quilts that abide by a cozy fire and a footstool, that needn't scurry if the doorbell rings. Here they are—warmhearted and wonderful—typical of the fashion wisdom for these times in our Lounging Apparel—Fifth Floor. Also Evanston, Oak Park, Lake Forest
Other quilted robes, bed jackets, pajamas, from $8.95 to $59.50
An amount will be added to quoted prices of all our merchandise to cover additional expense due to the Illinois Retailers' Occupation Tax.
The face behind the coffee pot turns coquette in these breakfast belles. Short-cut quilt in blue, white, pink posied rayon crepe, 12 to 20, $10.95 (4). A make-the-most-of-a-ruffle cotton quilt that makes the most of you. Red or blue stripes, 12 to 20, $22.95 (5).
Evening accomplices to the birch log and the book—these lovely loungers. Wonderful, wonderful rose print rayon crepe (exclusive with us!) in navy with red. 12 to 20, $25 (6). Dashing pajamas in quilted rayon crepe in white, tearose, blue, 12 to 20, $17.95 (7).

Complete Radio Programs and Highlights for Today

CHICAGO FREQUENCIES.

W-G-N—720 WAIT—820 WJOB—1230
W59C—45.9 WLS—890 WSBC—1240
W51C—45.1 WENR—890 WEDC—1240
W67C—46.7 WAAF—950 WCRW—1240
W75C—47.5 WCFL—1000 WMRD—1280
WIND—560 WMBI—1110 WGES—1390
WMAQ—670 WJJD—1160 WHFC—1450
WBBM—780

MORNING.

[Central war time.]
[M] indicates MBS, [N] NBC, [C] CBS, and [B] Blue network.

5:30—W-G-N—The Farm hour.
5:45—WBBM—Farm and Factory hour.
WMAQ—The Early Bird.
6 —W-G-N—Breakfast Time Frolics.
WCFL—Come On—Get Up.
WMAQ, WIND—News reports.
WLS—Farm news program.
WBBM—Paul Gibson program.
WJJD—Breakfast Frolic.
WMBI—Morning Clock.
6:15—WLS—Morning Devotions hour.
WIND—Yawn Patrol, music.
WMAQ—Town and Farm program.
6:30—WLS—Farmer Frank.
WAAF—Farm Folks hour.
6:45—WLS—Ervin Lewis, news reports.
WMAQ—Parade of Stars; news.
7 —W-G-N—Record Reveille; news.
WMAQ—The Suburban hour.
WAAF—Breakfast Express.
WLS—Alex Dreier, news.
WJJD—People's Tabernacle.
WBBM—News of the World [C].
WCFL—Daily War Journal [B].
WIND—Hour of News.
WILL—Concert Airs program.
WGES—George Jaworowski.
7:15—W-G-N—Record Reveille.
WBBM—News reports.
WLS—Red Foley and Saddle Pals.
WCFL—The Musical Clock.
7:30—W-G-N—Jolly Joe's Pet Pals.
WJJD—Farm news.
WCFL—Time to Shine, music.
WLS—Chuck Acree program.
WILL—Daily Illini news.
WAIT—Heaven and Home.
WBBM—The Wishing Well.
7:45—W-G-N—Record Reveille.
WBBM—Smilin' Ed McConnell.
WLS—Mountain Theater.
WJJD—Ranch House.
7:55—WMAQ—Clifton Utley, news.
8 —W-G-N—Your Morning News.
WMAQ—Your Neighbor program.
WILL—Musical Masterworks.
WLS—Amanda Snow, songs.
WBBM, WMBI—News.
WAIT—The Life Line.
WJJD—Morning Showboat; news.
WCFL—The Breakfast club [B].
WIND—News; Amer. Legion Aux.
8:15—W-G-N—Guest Star Theater.
WMAQ—News and music.
WBBM—You Know the Answer?
WIND—Coffee Time.
WLS—Ervin Lewis, news reports.
8:30—W-G-N—Victor Lindlahr, talk.
WMAQ—Musical and news.
WAIT—Lutheran program.
WBBM—Aunt Jemima; varieties.
WIND—News; Rhythm Express.
WLS—The Breakfast club [B].
8:45—W-G-N—The Wishing Well.
WBBM—Sons of the Pioneers.
WMAQ—Songs in Fashion.
WIND—News reports.
WGES—Lithuanian Housewives.
9 —W-G-N—News reports.
WMAQ—Lora Lawton, serial [N].
WBBM—Valiant Lady, serial [C].
WLS—Songs of a Dreamer [B].
WJJD—Pop Concert.
WAAF—Canary Serenade.
WCFL—Wheel of Fortune.
WIND—News; Start Day Right.
WMBI—Bread of Life.
WILL—Salon Music.
9:15—W-G-N—Morning musical.
WBBM—Kitty Foyle, serial [C].
WMAQ—Open Door, serial [N].
WCFL—Roy Porter, news [B].
WLS—Red Foley, Range Riders.
WIND—Golden Gate Quartet [C].
9:25—W-G-N—Musical Roundup.
9:30—W-G-N—Tunes and Opportunities.
WMAQ—Helpmate, serial [N].
WLS—Ervin Lewis, news.
WIND—News; Music Maestros.
WMBI—Morning Musings.
WBBM—Amanda, serial [C].
WCFL—Rusty Gill, songs.
WAIT—Family Altar program.
WGES—Swedish program.
WJJD—Treasury Star Parade.
9:45—W-G-N—Johnny Betts.
WIND—Strictly Instrumental.
WBBM—Bachelor's Children [C].
WMAQ—Hollywood Theater [N].
WLS—Mac and Bob program.
WCFL—Dance orchestra.
WJJD—Women's News, Views.
10 —W-G-N—News reports.
WMAQ—Road of Life, serial [N].
WLS—Breakfast at Sardi's [B].
WAAF—Lovely Ladies' Serenade.
WBBM—Lovely Lady.
WGES—Italian Community hour.
WILL—Musical Moments.
WJJD, WCFL, WIND—News.
10:05—W-G-N—The Music Goes Round.
10:15—W-G-N—The Musical Milkwagon.
WBBM—Second Husband [C].
WMAQ—Vic and Sade, serial [N].
WCFL—Music America Loves.
WJJD—Len Cleary, organist.
WIND—Dance and Romance.
WAIT—15 Minutes with Bible.
10:30—WBBM—Bright Horizon [C].
WMAQ—Snow Village, serial [N].
WLS—Gilbert Martyn, news [B].
WSBC—Polish Morning Revue.
WMBI—Shut-In program.
WJJD—Safety Court trials.
WIND—News; Tempting Tempos.
WBEZ—Destination Unlimited.
WAAF—The Swing Shift.
10:45—W-G-N—What's Your Idea? [M].
WMAQ—David Harum, serial [N].
WBBM—Aunt Jenny Stories [C].
WLS—Ervin Lewis, news reports.
WIND—Sing Along [C].
WBEZ—Before Doctor Comes.
WCFL—Rationed Meals.
10:55—W-G-N—Personnel-Airs.
11 —W-G-N—Boake Carter, news [M].
WILL—The Public Affairs.
WBBM—Kate Smith Speaks [C].
WMAQ—Editor's Daughter, serial.
WLS—Martin and Helen program.
WJJD—News; Bing Crosby, songs.
WIND, WCFL—News reports.
WBEZ—Lest We Forget.
11:15—W-G-N—Judy and Jane.
WIND—Len Cleary, organist.
WAIT—Hawaiian Melodies.
WAAF—News reports.
WBEZ—Musical program.
WMAQ—Linda's First Love.
WBBM—Big Sister, serial [C].
WCFL—Musical Varieties.
11:30—W-G-N—John Holbrook, news.
W51C—Music for War Workers.
WMAQ—News reports.
WBBM—Helen Trent, serial [C].
WCFL—Make Believe Danceland.
WIND—News; Club Encore.
WAAF—Hit the Jackpot.
WLS—Live stock, poultry markets.
WJJD—National Radio Personalities.
WILL—The Orchestra Hall.
11:45—W-G-N—June Baker program.
WBBM—Our Gal Sunday [C].
WLS—Farm news; markets
WMAQ—Reveille Roundup.
WJJD—Treasury Interlude.

AFTERNOON.

12 —W-G-N—The Bondwagon.
W51C—Victory Promenade.
WBBM—Life Can Be Beautiful [C].
WIND—News; Serenade at Noon.
WAAF—The Symphonic hour.
WJJD, WMBI, W75C—News.
WMAQ—Elizabeth Hart Presents.
WGES—Polish Dinnerbell.
WLS—Dinnerbell Time.
WAIT—820 Club, variety.
WCFL, WBEZ—Baukhage Talk.[B]
12:15—WCFL—The Gospel Singer [B].
WBBM—Ma Perkins, serial [C].
WJJD—Waltz Time.
WMAQ—Tunes and Tips.
12:30—W-G-N—News reports.
W51C—Luncheon Varieties.
WBBM—Bernadine Flynn, news [C]
WMAQ—News reports.
WCFL—Crosby; Fashion Date.
WMBI, W75C—Freedom Forever.
WJJD—Loop noonday services.
WILL—Illinois Farm hour.
WLS—Julian Bentley, news.
12:45—W-G-N—Butch Davis, markets.
WBBM—The Goldbergs, serial [C].
WMAQ—Parade of Stars.
WLS—Home Harmonies; markets.
WCFL—Carey Longmire; news [N]
1 —W-G-N—The Deacon, philosophy.
W51C—The Salon hour.
WBBM—Young Dr. Malone [C].
WMAQ—The Guiding Light [N].
WLS—Grace Wilson, songs.
WJJD—War Workers' Morale.
WIND, WCFL, WAAF—News.
WMBI, W75C—Living Water.
WBEZ—Cedric Foster, news [M].
WGES—Amerigo Lupi program.
1:15—W-G-N—Nashville Varieties [M].
WMAQ—Lonely Women, serial [N].
WHFC—Star Parade.
WIND—Board of Education
WBBM—Joyce Jordan, M. D. [C].
WLS—School Time.
WAAF—The Grab Bag.
WCFL—Hasten the Day.
1:30—W-G-N—The Open House.
WBBM—We Love and Learn [C].
WMAQ—Light of the World [N].
WJJD—News reports.
WLS—Julian Bentley, news.
WMBI, W75C—Sinfonietta.
WBEZ—Mother Goose Lady.
WCFL—Ladies, Be Seated [B].
WIND—Dancing Strings [C]
1:45—W-G-N—News bulletins.
WBBM—Pepper Young's Fam. [C].
WMAQ—Hymns of Churches [N].
WLS—Eddie, Fannie Cavanaugh.
WBEZ—Education for Victory.
WJJD—Musical Motorcade.
2 —W-G-N—Melody Time.
W51C—Music for War Workers.
WLS—Morton Downey, songs [B]
WAIT—News, Victory Spotlight.
WIND, WCFL—News.
WBBM—John Harrington, news.
WMAQ—A Woman of America[N].
WMBI, W75C—Religious news

Listeners' Choice

SPECIAL EVENTS.

2:15 p. m.—WJJD—Board of Education presents "Numbers at Work."
9:00—W-G-N—John B. Blanford Jr., "Housing the Nation's War Workers."
9:05—WIND—Boxing bout: Beau Jack vs. Bobby Ruffin from New York.
11:15—WMAQ—Community and War Fund show, with Josephine Antoine, soprano; Great Lakes Naval Training station choir, and the Chicago Symphony orchestra. Speaker: John D. Rockefeller Jr. From the Chicago Civic Opera house.

VARIETY, COMEDY, AND DRAMA.

5:30 a. m.—W-G-N—The Farm hour, featuring live stock and market news.
9:45—WMAQ—Holywood Theater: Frances Dee stars in "The Great Lie."
Noon—W-G-N—Bondwagon presents Jack Benny and Wini Shaw.
6:15 p. m.—WBBM—Ed Sullivan entertains Ann Sothern, film star.
7:00—WMAQ—Cavalcade of America: "Continue Unloading," starring John Garfield. Speaker: Lt. Blair Wallister, U. S. C. G., formerly of W-G-N.
7:00—WBBM—Vox Pop visits 1,100 acre farm of Louis Bromfield, author.
7:30—W-G-N—Sherlock Holmes is presented at a new time.
7:30—WLS—Johnny Morgan comedy show. Guest: Eric Blore, actor.
8:00—WENR—Counter-Spy, featuring Ace Detective David Harding.
8:00—WBBM—Radio Theater: Gary Cooper and Virginia Bruce play leading roles in "Pride of the Yankees." Cecil B. De Mille, director.
8:30—WMAQ—Dr. I. Q. Quiz program, with Jimmy McClain, conductor.
9:00—WBBM—Martha Scott and Dennis O'Keefe in "Hey Diddle Diddle."
9:15—WENR—Men, Machines, and Victory honors the Blue nework.
9:30—W-G-N—Bulldog Drummond: "Adventure of the Amiable Assassin."
9:30—WMAQ—Information, Please. Guests: Red Barber and Bill Stern.

MUSIC.

10:15 a. m.—W-G-N—Musical Milkwagon, with Curt Massey, Patti Clayton.
2:30 p. m.—WJJD—Concert Hall: "Don Giovanni" overture, "Faust-Ballet."
7:30—WMAQ—Richard Crooks, "Home on the Range," Tosti's "Good-by."
8:00—WMAQ—Jose Iturbi, pianist, in "Pequena," Debussy's "Fireworks."
9:00—WMAQ—Contented hour, with Josephine Antoine, Reinhold Schmidt.
10:05—WIND—Symphonic hour: Tschaikowsky's "Piano Concerto No. 1."

Screen Actress Frances Dee is featured on this week's Hollywood Theater of the Air, presented at 9:45 a. m. week days over WMAQ-NBC.

WJJD—Voice of the Army.
WILL—Voice of the Underground.
WBEZ—Arthur Gaeth, news [M].
2:15—W51C—Foursome Harmonies.
WMAQ—Ma Perkins, serial [N].
WBBM—Meet the Missus.
WILL—The Concert hour.
WLS—Of Interest to Women.
WIND—Sports Edition to 3 p. m.
WCFL—My True Story [B].
WJJD—Board of Education.
2:30—W-G-N—News; Out to Ball game.
W51C—Latin Moods.
WMAQ—Pepper Young's Fam [N].
WBBM—Gold Coast Rhythm.
WMBI, W75C—Radio Bible School.
WGES—Adventures in Research.
WJJD—Concert hall.
2:35—W-G-N—Service men's show.
2:45—W-G-N—Harry Sukman, pianist.
WMAQ—Right to Happiness [N].
WLS—Julian Bentley, news.
WCFL—Favorite Melodies.
WAAF—Blue Jackets' Roundtable.
WBBM—Try and Stump Us.
3 —W-G-N—Stars, Stripes in Britain.
W59C—Remember When?
WIND—News reports.
W51C—Dance Maestro.
WMAQ—Backstage Wife [N]
WENR—Blue Frolics [B].
WCFL—News reports.
WAAF—The 950 club, music.
WBBM—Home Front Reporter [C].
WMBI—Musical Moods.
3:15—WMAQ—Stella Dallas, serial [N].
WIND—Sports Edition.
WGES—Uncle Sam, OWI.
WILL—Good Music program.
WCFL—Lean Back and Listen.
3:30—W-G-N—News; Full Speed Ahead.
W59C—On Wings of Song.
W51C—Novelty Instrument.
WEDC—Variety Plus.
WENR—Beulah Karney program.
WJJD—1160 club.
WBBM—News reports.
WMAQ—Lorenzo Jones, serial [N].
3:45—W59C—Rhythm Matinee.
WMAQ—Young Widder Brown [N].
W51C—Music for War Workers.
WBBM—Mr. Moneybags.
WENR—Off the Record and news.
WCFL—The Little Show.
WIND—Bill Anson program.
4 —W-G-N—Harry Sukman, pianist.
WMAQ—When a Girl Marries [N].
WENR—The Mystery Chef.
WCFL—News reports.
WBBM—Paul Gibson program
WIND—News reports.
WJJD—News reports.
WMBI, W75C—Quiet Time.
WEDC—News; Variety show.
4:15—W-G-N—Hits of Today.
W59C—Pop concert.
WMAQ—Portia Faces Life [N].
WCFL—World of Song.
WIND—Sports Edition.
WJJD—1160 club.
WENR—Blue Points; news.
4:30—W-G-N—Len Salvo, organist.
WENR—Children's Stories.
WCFL—The Sea Hound.
WMAQ—Just Plain Bill, serial [N].
WBBM—Golden Gate Quartet, news.
4:45—W-G-N—Musical Moods.
WBBM—American Women [C].
WMAQ—Front Page Farrell [N].
WCFL—Varieties program.
WENR—Dick Tracy, serial [B].
WMBI, W75C—The Battlefronts.
4:55—W-G-N—News bulletins.
5 —W-G-N—Music Mart program.
W59C—Waltz Time.
W51C—Waltz Musical.
WMAQ—News; music.
WENR—Terry and the Pirates [B].
WBBM—Clifton Utley, news.
WJJD—Parade of Stars
WIND, WCFL—News reports.
WMBI, W75C—Haven of Rest.
WILL—Music of the Masters.
5:15—W59C—Console concert.
WENR—Jimmy Allen, serial.
WMAQ—News; J. Turner, songs.
WIND—Sports Edition.
WAIT—Ann Hunter, news.
WBBM—Sons of the Pioneers.
WCFL—Hit Tunes of the Day.
WJJD—News reports.
5:25—WMAQ—Singing Neighbor.
5:30—W-G-N—Safety Legion Time.
W59C—Rhythm Cocktail.
W51C—Hi Jinks in Tempo
WBBM—John Harrington, news.
WENR—Jack Armstrong [B].
WJJD—Workers for Victory.
WIND—The Star Parade.
WCFL—Dance orchestra.
5:45—W-G-N—Superman, serial [M].
WENR—Capt. Midnight [B].
WMAQ—Dick Noble, news reports.
WCFL—Piano Melodies.
WIND—Bill Anson program.
WJJD—Suppertime Frolic to 7:45.
WBBM—The World Today [C].
5:55—WBBM—Joseph Harsh, news [C].

EVENING.

6 —W-G-N—Dr. Preston Bradley.
W59C—Fulton Lewis Jr., news.
W51C—The Master's Album.
WMAQ—Sweet and Spanish.
WLS—Julian Bentley, news.
WILL—Beyond Victory.
WIND—News; Sports review.
WBBM, WMBI, WCFL—News.
6:15—W-G-N—Telephone Quiz.
W59C—Broadway Echoes.
WMAQ—News of the World [N].
WLS—Talk; The Westerners.
WIND—Souvenirs in Song.
WBBM—Ed Sullivan program [C]
WCFL—Musical Motorcade.
WAIT—Sports Resume.
6:30—W-G-N—John Holbrook, news.
W59C—Army Air Forces [M].
WMAQ—Musical interlude.
WLS—The Lone Ranger [B].
WBBM—Don McNeill show.
WMBI, W75C—Gospel Music.
WCFL—News; Frank Sinatra.
WAAF—The Juke Box to 8:00.
WIND—News; Fashions in Music
6:45—W-G-N—The Lion's Roar.
WMAQ—H. V. Kaltenborn [N].
WIND—Korn Kobblers, songs.
WCFL—Soldiers of the Press.
7 —W-G-N—Sizing Up the News [M].
W59C—One Night Stands.
W51C—Composers' hour.
WBBM—Vox Pop show [C].
WMAQ—Cavalcade of America [N]
WLS—Earl Godwin, comm. [B].
WIND—News; Soft and Mellow.
WGES—Lithuanian Family hour.
WCFL—News; sports.
WEDC—Czecho-Slovakian program.
7:15—W-G-N—Lew Diamond's orch.
W59C—Impact [M].
WCFL—Music; Know the Answer?

News Broadcasts

7:00—WBBM	8:00—WBBM	10:00—WJJD
7:00—WLS	8:15—WLS	10:00—WIND
7:00—WCFL	8:15—WMAQ	10:00—WCFL
7:00—WIND	9:00—W-G-N	10:30—WLS
7:10—W-G-N	9:15—WCFL	10:45—WLS
7:15—WBBM	9:30—WLS	11:00—WIND
7:55—WMAQ	9:30—WIND	11:30—W-G-N
8:00—W-G-N	10:00—W-G-N	11:30—WMAQ

AFTERNOON.

12:00—WCFL	1:00—WIND	5:00—WIND
12:00—WIND	1:45—W-G-N	5:00—WBBM
12:00—WJJD	2:00—WIND	5:00—WCFL
12:30—W-G-N	2:00—WBBM	5:15—WMAQ
12:30—WMAQ	2:30—W-G-N	5:15—WAIT
12:30—WLS	2:45—WLS	5:30—WBBM
12:45—WCFL	3:00—WIND	5:45—WMAQ
1:00—WCFL	4:00—WCFL	5:45—WBBM

EVENING.

6:00—W59C	8:00—W-G-N	10:30—W-G-N
6:00—WIND	8:00—WIND	10:30—WBBM
6:00—WBBM	8:15—W-G-N	10:45—WENR
6:00—WCFL	8:30—WIND	11:00—W-G-N
6:00—WLS	9:00—W-G-N	11:00—WIND
6:15—WMAQ	9:00—W59C	11:00—WENR
6:30—W-G-N	9:00—WIND	11:30—W-G-N
6:45—WMAQ	9:00—WENR	11:55—WMAQ
7:00—W-G-N	9:15—W-G-N	12:00—W-G-N
7:00—WIND	9:45—WENR	12:00—WIND
7:00—WLS	10:00—W-G-N	12:55—WENR
7:30—WIND	10:00—WIND	1:00—W-G-N
7:55—WBBM	10:15—WMAQ	1:00—WIND

WLS—Lum and Abner, sketch [B].
7:30—W-G-N—Sherlock Holmes [M].
W59C—The Concert Hall.
WMAQ—Concert program [N].
W51C—Dinner music.
WBBM—Gay '90s Revue [C].
WLS—Johnny Morgan's show.
WIND—Capt. M. Fielding, news.
WCFL—News; Here's to Romance.
7:45—WIND—Time to Remember.
7:55—WBBM—Bill Henry, news [C].
8 —W-G-N—Gabriel Heatter, news [M].
W51C—Comradeship in Music.
WBBM—Radio Theater [C].
WMAQ—Telephone hour [N].
WENR—Counter-Spy, drama [B].
WIND—News, Amer. Women [C].
WCFL—News reports.
8:15—W-G-N—Chas. Irving, news reports.
WCFL—Treasury Star Parade.
8:20—WIND—Intermezzo.
8:30—W-G-N—The Mirth Parade.
W59C—Starlight Casino.
W51C—Symphony of Song.
WCFL—Labor News Flashes.
WIND—Dr. Gerhard Schacher.
WMAQ—Dr. I. Q. quiz prog. [N].
WENR—Spotlight; T. Dorsey [B].
8:45—W-G-N—World Series Prevue.
WCFL—Any Bonds Tonight?
8:55—WENR—Jim Campbell, news.
9 —W-G-N—John B. Blanford Jr., talk.
W59C—News, also WIND, WCFL.
W51C—Music for War Workers.
WMAQ—Contented program [N].
WENR—Raymond Gram Swing [B].
WBBM—Screen Guild Players [C].
9:05—WIND—Fight: B. Jack-B. Russin.
9:15—W-G-N—H. Sanders and G. Savage.
WENR—Men, Mach., Victory [B].
WCFL—Dance orchestra.
9:30—W-G-N—Bulldog Drummond [M].
W51C—Salute to Music.
WMAQ—Information, Please [N].
WBBM—Blondie, comedy [C].
WCFL—The Lone Ranger [B].
WENR—Dance Time.
9:45—WENR—News reports.
10 —W-G-N—Fulton Lewis Jr., news.
W51C—The Concert Hall.
WENR—Symphonette—M. Piastro.
WBBM—I Love a Mystery [C].
WMAQ—Fred Waring time [N].
WIND, WCFL—News reports.
10:05—WIND—Symphonic hour.
10:15—W-G-N—Chicago at Night.
WMAQ—Cleve Conway, news.
WBBM—So the Story Goes.
WCFL—Dance Melodies.
10:30—W-G-N—News reports.
W51C—Spotlight Varieties.
WBBM—Eugene Read, news.
WCFL—Music Lovers' hour.
WMAQ—Playtime.
WENR—Pop. concert.
10:45—W-G-N—Overseas news reports.
WENR—News; Random Rhythm.
WBBM—Salute to Victory.
WMAQ—Nelson Olmsted, story.
11 —W-G-N—News; Musical Notes.
W51C—Music for War Workers.
WENR, WIND, WBBM—News.
WMAQ—News; musical program.
WGES—Unity Viewpoint.
11:05—WIND—Music for Everybody.
WBBM—Music by Warrington [C].
11:10—W-G-N—Carl Ravazza's orchestra.
11:15—WMAQ—Community, war fund pro.
WENR—Lou Breese's orchestra.
11:30—W-G-N—Lew Diamond's orchestra.
WENR, WCFL—E. Oliver's or. [B].
WIND—Glen Gray's orch. [C].
11:45—WMAQ—Parade of Stars; news.
12 —W-G-N—News reports.
WIND—News; The Night Watch.
WMAQ—Pot Luck and news.
WBBM—News; E. Fen's orch. [C].
WENR—Music You Want.
12:05—W-G-N—Armand Buisseret's orch.
12:30—W-G-N—Swing Shift sports.
WBBM—Boyd Raeburn's orch. [C].
WENR—Let's Dance; news.
12:35—W-G-N—Ran Wilde's orch. [M].
1 —W-G-N—News roundup.
WENR—Swing Shift to 3 a. m.
WIND—News; also at 2, 3, 4, 5.

ON SHORT WAVES

LONDON.

The following short wave programs may be heard over GSC, 9.58 meg., 31.32 m.; GRG, 11.68 meg., 25.68 m.

4:15 p. m.—London Calling; 4:45—News; 5—Girl Behind Gun; 5:45—News; 7—John Doe's New World; 7:15—Listening Post; 9—Shipmates Ashore; 9:45—News; 10—Radio Newsreel; 11:30—Late News.

DRUNKENNESS is a disease . . . which responds to treatment

● Medical skill—human sympathy—intelligent study of each individual case—backed by over 60 years' experience—have given The Keeley Institute international fame for its success with liquor and drug cases.

Call Central 5531 today for appointment or mail this advertisement for free information to Mr. G. P. Nelson, Dept. 3.

THE Keeley Institute
DWIGHT • ILLINOIS

90,000 TROOPS CONVERT RIVER INTO A LAUNDRY

Enjoy All Comforts of Home—Pioneer Type.

BY ARTHUR VEYSEY.
[Chicago Tribune Press Service.]

With the 2d Army in Tennessee, Oct. 3.—The Cumberland river and its tributaries became one gigantic laundry today for the 90,000 men finishing their war maneuvers.

When it comes to washing, the soldiers have all the comforts of home—of 200 years ago. They put themselves, their clothes, and their cars and tanks into the river.

The soldier first washes his vehicle, which he has driven into shallow water. Then he rubs out his clothes. Finally he strips—unless a road is near-by—and dunks himself.

How to Wash a Jeep.

Sometimes the laundry procedure goes haywire. Pvt. Boris Adler of Brooklyn drove his jeep into a shallow part of the Cumberland river. He went to work on the car with a scrubbing brush.

A fish nibbled at his legs. The soldier kicked at it. The fish parried and attacked. Pvt. Adler went into action, flailing at the water. The fish tauntingly swam 'round and about. Pvt. Adler lost his balance, fell, skinned his knee on a rock, and got soaked.

In the fall he knocked loose two stones he had placed in front of the wheels of the jeep. The jeep rolled deeper into the rivr.

Adler scrambled after it. One shoe came off and vanished. The scrubbing brush floated down the river. Adler called for reënforcements. A truck pulled out the jeep. As his clothes dried, Adler sat on the bank, a fish line in the water. "I," he said, "am after revenge."

It Just Takes Brains.

Soldiers send their clothes to two large field laundries for occasional thoro cleaning. Equipment mounted on trucks takes water from streams, filters it, and heats it. After being washed, the clothes are put into a steam vat for disinfecting.

Supplementing field laundries and hand washing on river banks are various contraptions made by soldiers. One of the most efficient is the brainchild of Sgt. Peter A. Cain of Hudson, Mass. Cain found an old oil drum, put pegs in both ends, laid the barrel on a sawhorse made of tree limbs, and cut a hole in the top. He jacked up one rear wheel of a truck and bolted another limb to the wheel and the barrel. When the wheel turns, the oil drum rocks back and forth like a cradle. Getting hot water is simple. The sergeant merely builds a fire under the drum.

The boys call the washer "Cain's folly." They suggest he build another and send it home.

"Sure could use it there," the boys said, recalling that Cain became a father a few weeks ago.

LIQUOR STORE LOOTED.

Burglars who entered a vacant shop and broke thru a partition into the Bottle and Barrel Liquor mart, 7404 Cottage Grove avenue, obtained $200, 15 cases of liquor, and 35 cartons of cigarets, valued at $800, Mrs. Al Brin, wife of the owner, reported to police yesterday.

The Neighbors By George Clark

"Now, stop it! You have no reason to think your Uncle Henry is a German spy! And you and your G-men are not going to sneak up and go thru his baggage!"

Plenty of Wheat, So Turkey Lifts Rationing

ANKARA, Turkey, Oct. 3 (AP).—On the basis of an expected 10,000,000-ton wheat crop, the Turkish government today eliminated flour rationing thruout the country except for the three main cities of Ankara, Istanbul and Izmir. Rationing is expected to be lifted in the cities soon.

New! A new series of adventures by the greatest detective who ever solved a crime.

New! New stories . . . new thrills . . . new plots to challenge the mind of the sharpest detective fan!

New! Sherlock Holmes has a new time on the air!

7:30-8:00 EVERY MONDAY NIGHT STATION WGN

TUNE IN Sherlock Holmes

played by the smooth and imperturbable BASIL RATHBONE with NIGEL BRUCE as Watson!

IT'S ALL NEW!

If you've ever heard SHERLOCK HOLMES before, you know what a new treat is in store for you!

If you haven't, don't miss it from now on!

It has thrills, it has chills, it has everything you can ask for in a mystery story!

All original stories broadcast by special permission of the estate of Arthur Conan Doyle.

TUNE IN! Every Monday Night on Station WGN 7:30-8:00

PETRI WINES
Petri Wine Company, San Francisco, California

HEY KIDS! Don't Miss Jolly Joe KELLY

ON YOUR RADIO EVERY WEEKDAY
WGN 7:30 A.M.
SPONSORED BY Makamix
The Great New Syrup Flavor that makes pancakes, waffles, and most good things to eat taste better. Ask Mom to get Makamix from her grocer today!

HIGH SCHOOL At Home!
Many Finish in 2 Years
No classes, no time wasted going to and from school. Thousands select the American School each year. All books furnished. School established 45 years.
AMERICAN SCHOOL—Loop Office, Suite 814, 7 So. Dearborn, STAte 2314, Chicago, Ill.—Eves., Phone Tri. 9794. Without obligation, send me your FREE Descriptive Booklet E. T. 99.
NAME ....
ADDRESS.................. CITY.........

From New York's Distinguished Club 21
Gathering Place of Headline Personalities
A NEW Radio Program
"ED SULLIVAN ENTERTAINS"
The nationally known newspaper columnist talks about and talks with people in the news.
MENNEN BRUSHLESS SHAVE

DRINK Coca-Cola 5¢
TRADE-MARK

Advertise in the Tribune

UPHOLSTERING IS OUR BUSINESS—NOT OUR SIDELINE
YOUR OLD SUITE RESTYLED and UPHOLSTERED $49.50
TERMS Small Payment Down. Pay as Low as $1.25 a Week
SOFA AND CHAIR
5-year written guarantee
Your present SUITE will have STEEL SPRINGS. Newly made suites do not!
GRANDDAD "Sturdy Construction!" SON "Style!" DAD "Detail Perfection!"
3 GENERATIONS OF FURNITURE EXPERIENCE BACKGROUND IS YOUR ASSURANCE OF GOOD WORKMANHIP
Style changes at reasonable extra charge
Minor Changes Free
Other Fabrics at $58.75 to $99.50
Your Choice of Cover Included in All of Our Prices. Ask to See Our MOHAIRS, FRIEZES, BROCATELLES. All at Special Prices. You will love your old suite when it comes back completely restored in a smart new cover, ready for years of service.

25-MILE FREE DELIVERY
Free Estimate
RANdolph 0632-0633-0634
UNION SHOP
Evenings or Sundays if desired. Night phone, DRExel 4200
WE USE STEEL WEBBING IT LASTS A LIFETIME
LIKE-NU RE-UPHOLSTERING COMPANY 208 N. WELLS ST.

The Greatest Shows in Radio are on
WMAQ • 670 on your Dial

Day after day, night after night, this station brings to you the NBC Parade of Stars . . . the greatest collection of big-time entertainment on the air.

You'll agree it's even better than that of previous seasons in which national listener surveys repeatedly rated NBC shows the best 9 out of the first 10 . . . the best 16 out of the first 20 . . . the best 34 out of the first 50 . . . among all programs!

Here are only some of the outstanding shows brought to you today by NBC. See Radio Page listings for complete programs on this station.

Today
Lora Lawton 9:00 A. M.
Lonely Women 1:15 P. M.
Helpmate 9:30 A. M.
Ma Perkins 2:15 P. M.
BACKSTAGE WIFE 3:00 P. M.
Portia Faces Life 4:15 P. M.

Tonight
DR. I. Q. 8:30 P. M.
Richard Crooks 7:30 P. M.
TELEPHONE HOUR 8:00 P. M.
Contented Hour 9:00 P. M.
Information Please 9:30 P. M.

America's No. 1 Network
This is the National Broadcasting Company
A Service of the Radio Corporation of America

BUY AN ADDITIONAL WAR BOND TODAY! 3RD WAR LOAN!

Junior League Plans Tea for Sister Kenney

BY JUDITH CASS.

THE board of directors of the Chicago Junior league will meet this morning to discuss plans for a tea to be given on Navy day, Oct. 27, for Sister Elizabeth Kenny, Australian public health nurse who has achieved fame for her treatment of infantile paralysis victims. Sister Kenny is coming to Chicago from Minneapolis to christen a new Howard Nightingale ambulance ship that the Howard Aircraft company is building for the navy. Afterwards the league will entertain for her and for some of the navy officers who will take part in the christening, which is to be part of Chicago's Navy day celebration.

Sister Kenny has attracted huge audiences on previous Chicago appearances. She is a nurse and not a member of any religious order. Her title is one of courtesy given in Australia to all nurses holding supervisory positions, Sister Kenny has explained. For thirty years she has been fighting for recognition of her method of treating poliomyelitis.

Mrs. Hugo Vogel heads the committee in charge of arrangements for the tea. Serving with her are the wives of two lieutenant commanders, Mrs. Roger Q. White and Mrs. E. Franklin Motch, and the wives of two navy lieutenants, Mrs. Tharp S. Roberts Jr. and Mrs. Henry Kramer. Miss Kathleen Kelly is also on the committee.

The wife of Daniel B. Peterkin Jr., newly elected president of the company that is building the ambulance airplane, is a league member Roy A. Watkins, who came here to be the company's general manager, and his wife have leased the Wheaton home of another Junior leaguer, Mrs. John R. Hurley, and Capt. Hurley. Capt. Hurley is stationed in Washington, D. C., and his wife and their three little girls are remaining in Chicago.

Weddings Announced.

Announcement is made of the marriage last Saturday of Mrs. Farley Hopkins and Henry Earle Muzzy. The ceremony took place at 4:30 p. m. with only the immediate families present, and Mr. Muzzy and his bride left afterward for a month's stay at Virginia Hot Springs. Upon their return they will be at home in the bride's Lake Forest home.

Included among the wedding guests were the bride's daughter, Miss Shirley Hopkins, and the late Mr. Hopkins' father, James M. Hopkins, and Mrs. Hopkins. Mr. Muzzy was graduated from Princeton with the class of 1912. The bride is the former Margaret Von Maur of Davenport, Ia.

Announcement is made of the marriage last Saturday in New York of Miss Jean Stockfisch, daughter of the late Mr. and Mrs. John Martin Stockfisch of Ardmore avenue, to Dr. James L. Whittenberger, son of Mr. and Mrs. S. R. Whittenberger of Ashtabula, O. The ceremony took place in the Church of the Ascension with a reception and dinner following at the Fifth Avenue hotel. Dr. Whittenberger and his bride will live in New York. Both attended the University of Chicago.

On the Calendar.

Because of illness, Henri Bernstein will be unable to come to Chicago next Friday to address the Chicago Council on Foreign Relations. His place will be taken by Adlai E. Stevenson, former president of the council and now special assistant to the secretary of war. Mr. Stevenson was scheduled to speak on Oct. 28, and fortunately was able to exchange dates with Mr. Bernstein. Mr. Stevenson's subject will be "One War, One Peace." The meeting will be a luncheon in the grand ballroom of the Palmer House.

The Illinois Opera Guild has sent out announcements for a showing of "Non-Priorities of 1944" at 5 p. m. on Oct. 20 in the 28 Shop at Marshall Field's. Tea and cocktails will be served. The party will benefit the guild's recreation fund for service men, and the money will go towards a permanent music room at the Great Lakes Naval Training station. Mrs. Arthur Wakeley and Mrs. James Tatman are entertaining at 4:30 p. m. today at the Woman's Athletic club to discuss plans for the room and to complete details for the benefit. The Opera Guild Juniors who will model in the naval wedding that will be part of the entertainment on the 20th also will be present this afternoon.

Mrs. Horace Dawson will present three book reviews at the First Presbyterian church in Evanston as a benefit for Christopher House, Presbyterian settlement house. The programs will be given at 10 a. m. on Oct. 12 and 26 and Nov. 9. Arranging the three talks are Mrs. Harold Algeo, Mrs. Haydn Miller, and Mrs. Charles Van Horssen. Mrs. Dawson's husband, Lt. Comdr. Dawson, is serving with the navy in Africa.

Music by Dr. William Lester,

[Continued on page 19, column 8.]

AT GUILMONT'S . .

The famous "COLD WAVE" PERMANENT

Enjoy the most gloriously natural looking of all permanents — with soft waves and beautifully curly ends. And think of the comfort of this famous wave —with not heat or inconvenience of any sort. Here, indeed, are permanents as you like them . . . even if your hair is the difficult kind.

Call ANDover 2480 for your appointment today

GUILMONT & PETERS

Suite 705, Marshall Field Annex Bldg. Over 30 Years at this address

Women Play Big Part in Building Planes at Douglas Plant

[TRIBUNE Photos.]

Top, left: Miss Frances Cosman (left) and Miss Virginia Bell riveting "fish clips" to upper jig of fuselage frame at Douglas Aircraft company's Chicago plant. Top, right: Mrs. Olga Gorr (left) and Miss Rose Porada sealing "skin" of fuselage with air gun. Center: Mrs. Gwendolyn Burke's job is that of wiring in tail assembly of mammoth C-54 transport ships.

Women in War Work

By Kate Massee

On what once was a farmland tract of thousands of acres, Chicagoland women are "harvesting" planes for the army air forces. They're the war workers in slacks and safety shoes who, as 31 per cent of the company's personnel, perform virtually all tasks involved in turning out the mammoth C-54 Skymasters, cargo and transport ships, assembled in the Chicago plant of the Douglas Aircraft Company, Inc., at Park Ridge.

The smallest rivet and the huge finished ship alike get the feminine touch at Douglas. No matter which of the permanent work platforms one climbs in the mile-long assembly room, there is at least one woman working along with men on an equal pay for equal work basis, on shifts covering the full 24 hours. And as in any war plant in democratic, war time America, the distaff side wins masculine respect at Douglas.

The company doesn't expect feminine riveters to come ready made. It has an intensive and extensive training program of approximately five weeks to teach women, and men, too, the operations they will perform with riveting guns, profiling machines, or wiring tools on the C-54s, which have wingspreads from Berlin to Tokio.

Comfort, safety, and conservation of physical strength have been carefully considered in designing the vast Douglas plant. There are modern restrooms and fully staffed first aid stations at regular intervals on the long assembly floor. There is a large cafeteria serving meals to all shifts. The assembly line works on the principle, "bring the plane to the worker," so that the ships, in various stages of construction, move along by monorail to successive work platforms which minimize reaching and provide sturdy, danger-free access to all parts of the plane-in-the-making.

A visitor cannot fail to be awed by the sight of a C-54 with her four motored wingspread and long fuselage. The women who work on the planes have a pride in them which is evident all along the assembly line. This, they tell you, is war work with glamor in it.

There are other types of women war workers at the plant, too—the girls on bicycles who carry messages between departments; the girl timekeepers; the girl tractor drivers and the plant nurses.

Most of the Douglas women, the personnel department reports, have family men in service. Sometimes, too, they have family women in service. Miss Thelma Smith, 18 year old riveter and assembler in the department of major subassemblies, has two sisters, six brothers, and a sweetheart in the fighting forces. One of Miss Smith's sisters is a paratroop nurse in Alaska, and the other is with the ferry command. The brothers are serving overseas in various branches of the forces, and the father of the family is an engineer on the Alaska highway.

Women building planes at the Douglas plant come from all peace time professional ranks, the usual ones and the unusual ones alike. Mrs. Geraldine [Jerry] Sagel, who is a timekeeper on the graveyard [third] shift, used to be a racing auto driver. A woman seen to speed by on a messenger "bike" was pointed out as a former ballet dancer.

OPEN TODAY—12 NOON TO 9 P. M.

Brucewood

TRAMP-ALONG CLASSICS

in tan calf

$8.95

These trim and lusty Tramp-alongs are tuned right into the tempo of the day. They have smart and purposeful lines —extreme comfort for mile-after-mile hikes—and the unflinching quality that can take severe punishment

Other Tramp-alongs, $6.95 to $12.95— 7th floor

Be sure to bring your No. 1 ration book with the No. 18 stamp attached

Maurice L Rothschild

State at Jackson

Thru the Looking Glass

How well do you see red? Not too well? Then we'd suggest that you stop down at one of the loop department stores where a woman who does know her reds will give you a few helpful hints. She's a bright person who will be happy to show you what is what with this stop color and how to choose the correct shade of lipstick and nail polish to do the most for you and your costume. She'll be there for a few more days.

Not all of us are blessed with a good color sense and we can use some expert guidance when we're out shopping for a lipstick or nail polish. More than one of us has started out to shop for these items determined to get exactly the right shade to set off a particular dress, and wound up with a color that absolutely fights with it and doesn't do a thing for the face or hands either. It's pretty discouraging and hard on the pocketbook, for there is no taking the stuff back—we're stuck with it.

This expert will tell you that you'll need more than one shade in these accessories to do justice to your clothes and to you. There is no getting around the fact that a single lipstick is not sufficient for milady. What goes with black won't do a thing for yellows or greens, and a lipstick wardrobe with companion shades of nail polish is essential to that perfectly turned out look.

LOUISE DOOLEY.

[For information telephone Louise Dooley, Superior 0200. Inclose self-addressed, stamped envelope for written reply.]

Honor Heroes at War Fund Rally Tonight

Citation presentations to a navy lieutenant, a marine corps private, and the posthumous decoration of an army lieutenant killed on Attu Island will be made from the stage of the Civic Opera house tonight at a prolog opening the United Community and War Fund campaign thruout metropolitan Chicago. Four thousand drive leaders will attend.

The citations will be made during a two hour program presenting the Great Lakes Naval Training station choir of 150 voices; the Chicago Symphony orchestra; Josephine Antoine of the Metropolitan Opera company; Lynn Chalmers, Columbia Broadcasting company singing star; the Dinning Sisters of the National Broadcasting system, and the Hoosier Hot Shots, novelty instrumental quartet.

The distinguished service cross will be given to Mrs. Sarah Gilbert, 5471 Ingleside avenue, mother of 2d Lt. Harry Gilbert, who was killed May 20 while leading a patrol reconnoitering enemy mountain positions on Attu Island. The presentation will be made by Col. C. J. Otjen, commanding officer of district 3, 6th service command. Col. Otjen is a native of Milwaukee, where he was chairman of the community fund for several years.

The purple heart decoration will be conferred on Lt. [j.g.] John Walsh of South Bend, Ind., now recovering at Great Lakes hospital from wounds incurred during a naval engagement in the southwest Pacific. Lt. Walsh was assistant gunnery officer aboard the destroyer Walke, which was sunk in a battle with the Japanese.

Pvt. James W. Fogarty, a veteran of 13 months duty in the southwest Pacific, also will receive the purple heart decoration. A native of Ludington, Mich., Fogarty was wounded by shrapnel at Guadalcanal.

The prolog will include talks by John D. Rockefeller Jr., a director of the National War Fund; Abraham Bluestein, executive secretary of the Labor League for Humane Rights [AFL]; Irving Abrahamson, national chairman of the CIO committee on war relief activities, and Mayor Edward J. Kelly.

The campaign will begin officially at the conclusion of the rally, with workers seeking to raise $12,806,424 in Cook, Lake, and Du Page counties this month and next.

Depending on the fund for support are 187 welfare agencies, 15 foreign war relief groups, and the United Service organizations.

Engagement

Mr. and Mrs. Robert Scott Houts of Yale avenue announced the engagement of their daughter, Barbara Ann, to Ensign Warren S. Anderson, son of Mrs. Alma Anderson of East 68th street. Miss Houts' family has lived in Englewood for three generations. Ensign Anderson is stationed in Sanford, Fla., at a naval air base. The wedding will take place in the late fall.

City Club to Hear Norse Woman Tell of Nazi Brutality

At the City club's first luncheon forum of the season, scheduled at 12:15 p. m. today in the La Salle hotel, Miss Else Margrete Roed, Norwegian journalist, will tell her experiences in Nazi occupied Norway.

Miss Roed, who is appearing in Chicago this week under the auspices of the Community and War Fund of Metropolitan Chicago, has been lecturing thruout the United States, telling of the mistreatment of her country at Nazi hands. She also will speak before the Elmwood Park Chest at the village hall in Elmwood Park, the Chicago Committee for Norwegian Relief, the Evanston Kiwanis club, the Evanston Council of Social Agencies, the Downtown Kiwanis club, and the University and Cordon clubs.

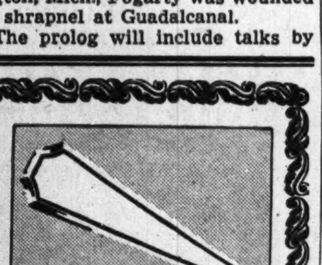

Fairfax

A Gorham Pattern

Six Pieces for One Complete Place Setting. Only $20.99.

You Can Buy a Setting a Month

Now Carried in Our Chicago and Evanston Stores

TATMAN

Famous for China

625 N. Michigan Av., Chicago
707 Church St., Evanston

Downstairs at Stevens

Stevens

State near Washington

Downstairs at Stevens

Open Monday, 12 to 9 P.M.

Slacks 8.95

All Wool Slacks

of soft flannel—warm solution to heatless days

Forewarned of a fuel-rationed winter ahead is to be forearmed with warm flannel slacks—wonderful to wear in frosty houses . . . frigid rooms. In Brown and Navy. 12 to 20. **8.95**

Broad shouldered shirt sketched is of spun rayon and aralac. In Kelly, Red, Blue and White; 12 to 18. 5.95.

Mail and phone orders invited!

Downstairs—Sports

Chas. A. Stevens & Co.

Budget Shops

Downstairs at Stevens

Stevens

State near Washington

Downstairs at Stevens

Open Mondays, 12 to 9 P.M.

28.00

"dashing officer" look in a double-breasted

Chesterfield

Your favorite Chesterfield goes military! A trimly-fitted Chesterfield—designed for dates and duties, and cut from an all wool fabric that's soft and smooth. Button it snugly down the front to keep out cutting lake winds. In Brown, Red and Black. 12 to 20. **28.00**

Other Chesterfields up to 44.00

Sorry, no mail orders!

Downstairs—State

Approximately 2% will be added to all our market prices to cover additional cost of doing business in Illinois.

Chas. A. Stevens & Co.

Budget Shops

Monday Store Hours, 9:45 to 5:45

Marshall Field & Company

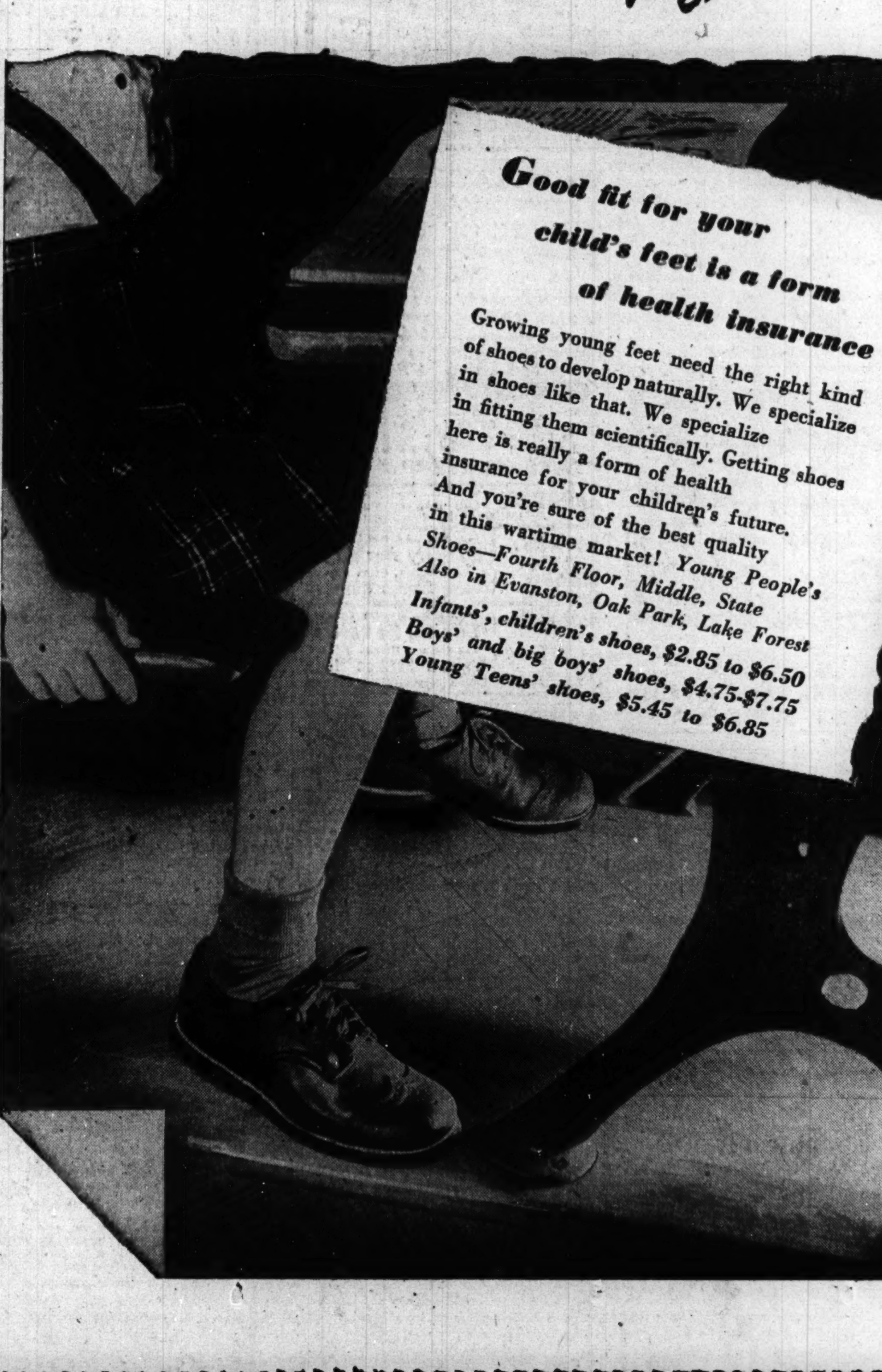

Downstairs at Stevens

Stevens

State near Washington

Downstairs at Stevens

Open Monday, 12 to 9 P. M.

1.98 each

Printed Pretties

in rustling Rayon Taffeta

So pretty you'll wish you could wear them outside. Gently rustling and sweetly feminine . . . the slip—sleek and smooth under everything . . . the petticoat with elastic band—for special suit service. In Tearose and Blue. Slip 32 to 40. Petticoat 26 to 32. **1.98** each.

Downstairs—Lingerie

Approximately 2% will be added to all our market prices to cover additional cost of doing business in Illinois.

Chas. A. Stevens & Co.

Budget Shops

Downstairs at Stevens

Stevens

State near Washington

Downstairs at Stevens

Open Monday, 12 to 9 P. M.

10.95

Career Maker Casual

of rayon gabardine

There's bound to be a bright career ahead for the young executive who wears this smoothly-tailored casual. One pleat-front and center of the gored skirt—makes it good for cross town strides on the way home from the office. In Red, Blue, Natural and Green. 12 to 20. **10.95**

Sorry, no mail orders!

Downstairs—State

Chas. A. Stevens & Co.

Budget Shops

2 Lithuanian Artists Excel in Song Recital

BY ALBERT GOLDBERG.

If all the events of the coming musical season attain the artistic standards of the recital given by Anna Kaskas, contralto, and Ralph Jusko, bass, at the Civic Opera house yesterday afternoon, there will be much sweetness and light in this and similar corners.

Both Miss Kaskas, an American-Lithuanian in her fifth season at the Metropolitan opera, and Mr. Jusko, also Lithuanian but of a past unknown to us, are artists as well as vocalists. Miss Kaskas began her program under a certain amount of tension, and for that reason the broad phrases of "Che faró senza Eurydicé" from Gluck's "Orfeo e Euridice" lacked something of the sustained smoothness which often made the latter part of the recital a benediction to the ear. But speedily there was a subtle account of Fauré's "Après un Rêve" and Georges' "Hymne au Soleil" was brilliant.

The songs in English were enjoyable for their verve and clear articulation, tho at least two of them might better be left to the men. But with the Lithuanian songs, of which both artists provided choice examples, Miss Kaskas was relaxed and at her best, singing with caressing tone and simple feeling that endeared her to her hearers.

Mr. Jusko is a distinguished artist by any measure. His Händel was of splendid breadth and integrity, tho we were a bit puzzled by his gentle invocation of the elements at the beginning of "Hear Me, Ye Winds and Waves." Lieder of Brahms and Wolf brought forth imaginative and poetically discerning interpretations, while his way with Lithuanian folk songs was haunting and deeply felt.

The concert ended with the two singers in rousing combination in the duet from the third act of "La Gioconda." Archie Black was a musical but sometimes overdiscreet accompanist.

Looking at Hollywood

By Hedda Hopper

Hollywood, Cal., Oct. 3 [Special].—Each studio is going ahead planning one whopper of a picture for next year. Metro has "Quo Vadis," RKO's will be "The Spanish Main" in technicolor with Paul Henreid, George Sanders, Walter Slezak, and Maureen O'Hara. They're pretty set up over there about Cary Grant's "Mr. Lucky." It played seven weeks at New York's Music hall and took in more money than the whole picture cost. Only films having a longer run at the Music hall were "Mrs. Miniver" and "Random Harvest." Not bad for a company struggling up from third place. . . . Tallulah Bankhead may be caught "Once Off Guard" with Edward G. Robinson. Anyway Nunnally Johnson wants her to co-star in it. . . . Paramount's script for "Barn Dance" is whipped into shape. They'll bring the whole company of 65 people from the radio show in Chicago for it, and add two movie names for love interest—Betty Rhodes and Johnny Johnston.

Fuss and Fury.

More fuss about Gary Cooper playing Rickenbacker. Gary didn't turn it down. He hasn't read the script yet. If he likes it as well as he thinks he's going to, he'll play Rick. Winnie Sheehan is going east the middle of this month to get an O. K. from Rick. . . . Elsa Maxwell, while rushing to catch an eastbound train, was cited for jay-walking in Pasadena. When she returns, she'll not only get a warm welcome from her friends, but chief of police Neil Anderson will be among them. . . . Tuhan Bey has been lent to Metro for "Dragon Seed," and you can expect him to get that boost up the ladder which he didn't get at Universal. . . . Laraine Day, who hasn't worked at Metro for two years, has two more years to go on her contract there. She has been told by the studio they're working out a new deal for her. All Laraine wants is the same deal she's had at other studios.

Clever, These Chinese.

Keye Luke had his own way of finding a house. He got into his car, drove to a storage place, waited till an empty van appeared, and followed it to its destination. Then he interviewed the owner of the place that was being cleared, and in 10 minutes' time he was the new occupant. . . . Richard Travis plays in Moss Hart's "Winged Victory" and got a bit in it for his bride, Ann Berkey, who's on her way to New York. She has never acted before. . . . Dorothy Jordan gave birth to her third Caesarean baby. It's a girl.

Could Be.

When Carole Landis was married to Capt. Thomas C. Wallace in London, she was a brunette. Her studio wants her to go blonde again for "Four Jills and a Jeep." She says no—her husband likes her the way he got her, and if they don't mind, she'd like to remain that way. . . . Dinah Shore was so excited about her first broadcast she forgot to take a skirt to the studio. She rehearsed in slacks. When it came time for the performance, there she was with a blouse minus skirt. They finally found a girl in the audience who was willing to give hers up for Dinah's slacks, and the show went on. 'Twas good, too. . . . Maj. John Detlie says no to all of Veronica Lake's pleas, which means no divorce, no car, no nuthin'. But knowing the little blonde, she'll get around that somehow.

We Were Funning.

I never had a more appreciative audience than Douglas aircraft workers during their lunch hour. They wanted to know the latest movieland news. The stars they asked about were Mae West, Bing Crosby, Paulette Goddard, Errol Flynn, Charlie Chaplin [they don't like him, either], and Greta Garbo. I lingered on for luncheon with Nick Ball, Tex Conant, and Ralph Hunt, who were about to accept another army-navy "E" at their Long beach plant. I noted that it took a world war to get all women into pants. I'm hoping it won't take a revolution to get 'em out!

Let's All Give.

Al Jolson is pleading for more letters to service men overseas. I got a note the other day from six soldiers in the South Pacific who wrote: "Evidently our girls back home have forgotten us. Would you mind adopting us as your own? If any of your friends have some spare time, pass on our names and addresses. We sure do miss letters from home, and we'd be ever so grateful."

[Copyright: 1943: By The Chicago Tribune.]

In 'Heaven Can Wait,' Ameche Is at His Best

"HEAVEN CAN WAIT."
A 20th Century-Fox picture.
From the play by Lazlo Bus-Fekete.
Directed by Ernst Lubitsch.
Presented at the United Artists.

CAST.

Martha	Gene Tierney
Henry Van Cleve	Don Ameche
Hugo Van Cleve	Charles Coburn
Mrs. Strabel	Marjorie Main
His Excellency	Laird Cregar
Bertha Van Cleve	Spring Byington
Albert Van Cleve	Allyn Joslyn
E. F. Strabel	Eugene Pallette
Mademoiselle	Signe Hasso
Randolph Van Cleve	Louis Calhern
Peggy Nash	Helene Reynolds
James	Aubrey Mather
Jack Van Cleve	Michael Ames
Flogdell	Leonard Carey
Jasper	Clarence Muse
Henry Van Cleve [age 15]	Dickie Moore
Albert Van Cleve [age 15]	Dickie Jones
Jane	Trudy Marshall
Mrs. Craig	Florence Bates
Grandmother	Clara Blandick
Jack [as a boy]	Nino Pipitone Jr.
Miss Ralston	Claire Du Brey

By Mae Tinée.

Good Morning!

You'd be surprised at the people who get into heaven!

[Awfully good underneath—you know, where it doesn't show.]

If shopping about for something "different" I advise you to turn your steps United Artists-ward. There you will find a combination of fact and fantasy—done up in the most luscious of technicolor ribbon—which should delight you.

The publicity writers brag all over their press sheets that the picture has the inimitable Lubitsch touch. This is true. But it provides more than that. It hands you Don Ameche in quite the most fascinating portrayal these eyes have seen him assume, and slaps down my opinion that Gene Tierney couldn't act. Too—it brings you gayety and surprise and a wee, wee bit of heartache—which gives the story needed depth. And O, ye sets and costumes and coiffures of the gay '90s. . . !

In the opening scene Henry Van Cleve appears at the doors of Hades and is requested by their guardian [Laird Cregar—the old darling!] to give his reasons for soliciting admission. . . . Henry tells his story—starting at the time when, as a wee boy, he discovered it was the lad with the most beetles who won the lady, to the event of his decease—at a ripe old age—thru a sudden upward surge in temperature due to the unexpected appearance of a pretty nurse.

Henry's tale is the picture. Last scene shows him again with His Excellency, the doorkeeper. The finale? Sh! Sh! Sh!

There are various women in Henry's life—but only one who really loves him—with the exception of his mother—or whom he really loves. This is sweet Martha Strabel, his cousin's fiancée from Kansas, whom he marries. As same, Miss Tierney is a most beautiful and touching creature. . . . And withal with a sense of humor. How she DOES understand her Henry—who can't be pinned down—even to her.

The two have a son—who is a chip off the old block. . . . Eventually Henry finds himself old in years but not in ideas. . . . His Martha is no more. . . . And a man DOES get lonely . . . ?

You'll love all the cast, especially Charles Coburn as Henry's grandfather and Spring Byington as his mother.

There are stretches when the picture drags a leetle. But these are few and far between.

See you tomorrow.

Luncheon and Program End Music Clubs Session

Final social event of the fall state board conference of the Illinois Federation of Music Clubs, which opened yesterday at the Hotel La Salle, will be a luncheon and program at 12:15 p. m. today. Guest artists will include Miss Lilias Sims, soprano; Irene Albright, accompanist; and Mrs. Ella Surholmen's quartet of Norwegian instrumentalists.

Serbian Music Drama Belies a Good Cause

"THE GIRL FROM SANJAK."
First performance of music drama in four acts, with text and music by Alexander Jimitch Savine, and lyrics by Lillian E. Blauvelt [Mrs. Savine]. Presented in English by the Serbian National Defense Council of America at the Blackstone theater Sunday afternoon, Oct. 3, 1943.

THE CAST.

Marco	George Weber
Nada	Valerie Glowacki
David	Manuel Baroumis
Lem-Edim	Algerd Brazis
Bekir	Andres Philotis
Bulla	Helen Beatty
Achmed	Maxwell Wilson
Kosta	Henry Frasher
Mara	Dorothy Staiger
Spiros	Leonard Wood
Conductor	Rudolph Ganz

BY CLAUDIA CASSIDY.

Opera in Chicago, already a staggering institution, received another jolt yesterday when "The Girl From Sanjak" made its deplorable début at the Blackstone theater. Described as the first Serbian music drama produced in the United States, this joint work of Mr. and Mrs. Alexander Savine perpetuates and exaggerates the very faults that have made audiences fugitives from opera. Unrehearsed, incongruous and often unintelligible, it evoked from yesterday's gathering a great deal of solemn silence, some equally solemn applause and, in the last act, an outburst of titters that were the afternoon's healthiest clue to the future of music drama, if any.

As usual, the trouble was not with the music. Mr. Savine's score is melodious and affectionately reminiscent, and it had good treatment from Rudolph Ganz and a competent orchestra. But the story, the acting and the staging were horrible examples of what ought not to happen behind footlights. In a way, of course, they all went together, because Mr. Savine's story would defy the joint efforts of Equity, the stage directors and the stagehands' union.

It's about a Serbian soprano who turns out to be, not the granddaughter of an ancient regrettably known in song and story as "Da, Da," but rather the kidnaped child of the Turkish baritone, who complicates the plot by looking young enough to be her son. This soprano is in love with an American engineer with a strong Greek accent, and she dies in his arms singing about angel visions to the high wall of violins—a scene which manages to combine the deathbeds of Little Eva and Fauré's Melisande. All this after she had been kidnaped [again] and stabbed by the most unlikely brigand in the operatic universe, himself shot at the lethal instant by a smoky contralto filched from "Rigoletto" by way of "Carmen."

It was at this bloodthirsty point that smouldering titters flamed into outright laughter — an instance of admirable restraint considering that it took place in the fourth act, third hour, of performance. For in those three hours the audience suffered much, including the fell device of making exciting things happen off-stage where you couldn't see them, but had, interminably, to hear about them.

Major compensations, in addition to the orchestra, were Algerd Brazis, Helen Beatty, and the fact that proceeds of the performance went to Serbian war relief. Miss Beatty is an attractive contralto, and Mr. Brazis is a good baritone and a convincing actor even when a nervous prompter beats him to the draw on every line.

University Guild.

Members of the University guild of Northwestern university will gather for 2 o'clock tea today in the Cahn auditorium of Scott hall. Max Gene Nohl will be presented in a motion picture program, "Salvaging Sunken Ships."

"The Chimney Crashed"

By Alice Ormond Campbell

Copyright: 1943: by Alice Ormond Campbell

INSTALMENT XIII.
NARROW ESCAPE.

Cyril was back, humming in a pleased way. He'd been chatting, it seemed, with the chief constable of Dorset, and Wren could rest assured Foxgloves cottage had entered no one's mind.

He whispered that since the Swayne couple had been keeping both the Foxgloves keys there seemed little doubt that the corpse had been dragged thru the window, but that of its passage to the brushpile three wide meadows away there wasn't a trace. He, Cyril, had covered every inch of the ground, simply to make sure.

"That being so," he said lightly, "what's the verdict about telling the police about the red hairs? Shall we toss a coin?"

"You win," Wren said shortly, and set her teeth while Cyril patted her arm.

Cyril's face cleared. "Good girl! And now"—with brisk energy—"I shall firmly inform Joanna that a hired car will call this evening to convey her to the station."

Acrid fumes from the oil stove announced that the paraffin had run too low to reach the wick. Taking the small filler-can, Wren went forth to the shed, dimly surprised to note the tail of Joanna's jacket just disappearing from the corner of the cottage.

The lopsided shed lay one good stride behind the bathroom and larder, backed against a hedge. The door had stood permanently wide, but it was all but closed now, and Wren would have pushed it open only Groucho did it for her, cautiously, from the inside. He seemed to have grown a walrus mustache. As his head reached the light she saw he was carrying a limp fieldmouse in his mouth.

"Swell work, Groucho." Wren stood back to allow serious traffic free passage. It was just as well she did, for as the door gingerly widened she heard an ominous rasp and a ton weight of rusty iron slam-banged past her nose.

Jarred to quivering jelly, she stood stockstill, glaring dully at the old garden roller that she vaguely recalled having seen suspended, for want of space, on a huge meat hook against the boarded wall.

She picked up the handle of the roller. With strained effort she could just heft the massive implement, but only an inch from the ground. She was peering into the dusk of the shed when feet crunched to the right of her and looking round she beheld Moseley, just arrived back for tea.

"I say, Miss D., you shouldn't be doing jobs when there's a man about! What's this roller doing blocking the door?"

She told him. His brown eyes grew round. "Why, Miss D.! If that thing had come down on you—"

"Well, it didn't," Wren snapped. "I was thinking, tho. Nine months of London air raids. In the peaceful countryside I walk into a shed and get nailed by a garden-roller. That's fate."

She filled her oil can and got back to the kitchen at the exact moment Cyril flung thru the opposite door, flattened himself against the closed panels and hissed the single word, "Bats!"

"I see." Wren decanted paraffin into the stove. "So Joanna's determined not to budge."

"She says quite simply she has nowhere else to go. She's stranded, obviously; but when I offered to stake her to a fare—"

"You offered?" Wren cried incredulously.

When he learned of her hairbreadth escape he made clucking noises and departed forthwith to inspect the damage. He had gone, she noticed, quite pale. It was while he was in the bathroom washing his hands that Sam appeared, still shaking an unconvinced head.

"It could have happened," Sam repeated. "If, we'll sye, the roller got caught in the hasp of the door, and when the door was pulled to it dragged the roller out with it . . ."

He stood fingering a long fiery scratch on his chin. Rousing, he remarked that he had been looking on at the scene of murder and that it was rather curious there seemed to be no footprints connected with it.

"They don't show, you see, on short grass. The boggy places, well, they just fill up with water . . . Can't I cut bread for you, or——?"

She told him that when tea was ready he could carry in the tray.

Faded into the hall she heard him chirruping to the cat. "Puss, Puss? No, naughty! I've had my taste of those claws. Silly kipper, what's so fascinating about that crack?"

Wren went hot, then cold. Groucho was at it again, clawing at the bedroom door.

Gone—the lot of them. Cyril and Sam—gosh, what a pair!—along the twilit road to their pub, Joanna to her pirated couch, bearing with her the shilling slab of chocolate Sam had produced after tea.

These wadded curtains! They made the room an oven. In desperation Wren banged off her sofa, ripped the thick draperies aside and leaned into the still, dewy night.

The sentinel lime tree made a dense silhouette against the lesser gloom of the sky. Was there a second, smaller tree beside it?

Even as the covert movement caught her eye, the figure ducked, swallowed up by the darkness. Not 60 seconds later she heard a clear, metallic ping. The milk can in the larder! The person she'd just seen had climbed in by way of the defective window.

Silly! Groucho had eased out. That was it, he'd found the milk. If she didn't look sharp it would be all spilled over the floor. Wren stepped into the hall, only to stiffen back, paralyzed with the knowledge that she was not alone.

She saw nothing, heard nothing. It was waves of animal heat that, pulsing towards her, warned her of some invisible presence poised, like herself, and not two feet away. She groped forward with one hand. It grazed against cold metal.

A low chuckle stirred her hair. "Stop fighting," it said. "Keep quite still!"

"Ronald!"

Swift pressure confirmed her gasp, and at the same time, it drove her face more smotheringly into the smooth breast of an officer's tunic.

[Continued tomorrow.]

[ADVERTISMENT]

THROW AWAY HARSH LAXATIVES!

Millions Have Ended Constipation with Simple Fresh Fruit Drink

Don't form the habit of depending on harsh, griping laxatives until you've tried this easy, healthful way millions now use to keep regular.

It's fresh lemon juice and water taken *first thing* in the morning—just as soon as you get up. The juice of one Sunkist Lemon in a glass of water. Taken thus, on an empty stomach, it stimulates *normal* bowel action, day after day, for most people.

And lemons are actively *good* for you. They're among the richest sources of Vitamin C, which combats fatigue, helps resist colds and infections. They supply vitamins B_1 and P, aid digestion and help alkalinize the system.

Try this grand wake-up drink 10 mornings. See if it doesn't help you! Use California Sunkist Lemons.

MOTION PICTURES DOWNTOWN

BALABAN & KATZ Air-Conditioned THEATERS

CHICAGO 50c (tax inc.) 8:45 to 12 Late Feat. 10:40 p. m. 'S wonderful IRVING BERLIN'S "This is the ARMY" in technicolor

STATE-LAKE "FOR WHOM THE BELL TOLLS" Gary COOPER · Ingrid BERGMAN

ROOSEVELT "WATCH on the RHINE" BETTE DAVIS · PAUL LUKAS

GARRICK · APOLLO RED SKELTON ELEANOR POWELL "I DOOD IT"

UNITED ARTISTS "HEAVENLY DAYS . . . How naughty . . . but how nice!" ERNST LUBITSCH'S "HEAVEN CAN WAIT" in technicolor 20th Century-Fox production DON AMECHE GENE TIERNEY CHARLES COBURN

ORIENTAL "CRAZY SHOW OF 1943" BONNIE BAKER MILT BRITTON

World PLAYHOUSE "SHRINE OF VICTORY"

McVICKERS Betty GRABLE George MONTGOMERY Cesar ROMERO "CONEY ISLAND" "AERIAL GUNNER"

LA SALLE "DU BARRY WAS A LADY" "FIRST COMES COURAGE"

MONROE DEANNA DURBIN JOSEPH COTTEN in "Hers to Hold" "THE OX-BOW INCIDENT"

CLARK "BACK DOOR to HEAVEN"

STUDIO "THE ART OF LOVE" "BEDROOM DIPLOMAT"

RIALTO

MOTION PICTURES DOWNTOWN

WOODS RANDOLPH AT DEARBORN OPENS 7:45 A. M. CONTINUOUS FIRST MIDWEST SHOWING ROBERT DONAT AS "The YOUNG MR. PITT" PLUS "SMOKE RINGS" GLEN GRAY AND HIS CASA LOMA ORCHESTRA EXTRA LATE SHOWS 12 MIDNITE TO 6 A. M.

PALACE "BEHIND THE RISING SUN"

RKO GRAND CLARK NR. RANDOLPH LOVE IS FUN — when Cary does the kissing and Laraine co-operates! CARY GRANT "Mr. Lucky" with LARAINE DAY Plus NEW MYSTERY "THE FALCON IN DANGER" WITH TOM CONWAY

MOTION PICTURES SOUTH

BUY WAR BONDS AND STAMPS at all Balaban & Katz Official Issuing Agents Theaters

TIVOLI "STAGE DOOR CANTEEN" "MARDI GRAS"

SOUTHTOWN "CONEY ISLAND" "AERIAL GUNNER"

MOTION PICTURES SOUTH

WARNER BROS. THEATERS CONVENIENT TO YOUR HOME! BACK THE ATTACK! BUY WAR BONDS!

AVALON · CAPITOL

PICCADILLY "HANGMEN ALSO DIE" "DON'T LOOK NOW" "HONEYMOON LODGE"

MOTION PICTURES NORTHWEST

BUY WAR BONDS AND STAMPS at all Balaban & Katz Official Issuing Agents Theaters

HARDING "ACTION in the NORTH ATLANTIC" "SPOTLIGHT SCANDALS"

MARBRO "DIXIE" "TAXI, MISTER"

MOTION PICTURES NORTH

UPTOWN "DIXIE" "TAXI, MISTER"

GRANADA "ACTION in the NORTH ATLANTIC" "SPOTLIGHT SCANDALS"

RIVIERA ABBOTT & COSTELLO "HIT THE ICE" "AERIAL GUNNER"

SUBURBAN

WAUKEGAN & GOLF RDS. OUTDOOR MOVIES IN PERFECT COMFORT . . . COME TONIGHT!

Correct Oven Heat Secret of Pumpkin Pies

Mary Meade's Daily Food Bulletin

PROCESSED FOODS: Blue stamps U, V, W good thru Oct. 20. Blue stamps X, Y, Z, good thru Nov. 20.

MEATS, CHEESE, FATS, OILS: Brown stamps C [book No. 3] valid Sept. 26, brown stamps D valid Oct. 3; both good thru Oct. 30.

SUGAR: Coupon No. 14, good for 5 pounds, expires Oct. 31. Canning sugar: Coupons No. 15 and 16, good for 5 pounds each, expire Oct. 31.

War Time Menu for Tuesday

BREAKFAST
Tomato Juice
Oatmeal
Broiled Bacon, Toast
Milk Coffee

LUNCH
Omelet with Creamed Peas
Cabbage Slaw
Hot Biscuits, Jelly
Milk

DINNER
Chicken Rice Soup
Frankfurters in Buns with Mustard and Pickle Relish
Large Vegetable Salad Bowl
Stewed Plums and Peaches, Cookies
Milk Tea

BY MARY MEADE.

[Copyright: 1943: By The Chicago Tribune.]

October is the month for pumpkin pies. Because of the points required for canned pumpkin, we'll be making more pies from fresh "jack-o-lantern" pumpkins and from squash. Perhaps I shouldn't call a squash pie a pumpkin pie, but the flavor of the two vegetables is so similar that only a devotee of one or the other kind can distinguish between them. Sweet potato pie also is a kindred dessert.

Any of these three spicy brown pies requires a little care in the baking, for all are custards. Custards "weep," curdle, and lose tenderness when they are overbaked or baked at a high temperature. Yet a custard pie must be baked at a high temperature for the first few minutes to prevent soaking of the crust. If the cook remembers to turn down the oven heat as soon as the crust has baked thru, this heat won't have any noticeable ill effect on the custard filling.

Most families will take their squash or pumpkin pies in the old fashioned way, with only spices for flavoring. But there are those who like to add a few gratings of orange rind for interest. I have seen recipes which call for folding into the pumpkin or squash as much as ½ cup of orange marmalade. The worst travesty on pumpkin pie which I've ever eaten was committed with lemon juice. Lemon juice is fine for any number of desserts, but let's leave it out of pumpkin pie!

Amounts and combinations of spices for the pumpkin pie family vary considerably from recipe to recipe. There are several good mixtures of spices prepared especially for pumpkin pie.

Cinnamon, nutmeg, cloves, and ginger are the commonly used pie spices. Honey, brown or white sugar, even molasses, may be used for sweetening. Always there must be milk and eggs, tho the milk may be fresh or canned.

Pumpkin or Squash Pie.

1½ cups steamed, strained pumpkin or squash
1½ cups milk or milk and evaporated milk or cream
1 cup brown or white sugar, or honey
3 slightly beaten eggs
3 teaspoons pie spice, or
1 teaspoon nutmeg
1 teaspoon cinnamon
½ teaspoon cloves and
½ teaspoon ginger
½ teaspoon salt
Plain pastry for single crust

Mix ingredients together and pour into pie shell. Bake in a hot oven, 425 degrees, for 10 minutes. Reduce heat to moderate, 350 degrees, and continue baking until center is firm.

If you like a bit of molasses flavor, use white sugar, and substitute ¼ cup molasses for ¼ cup of sugar.

Some people like to add pecans to this recipe. I hope you won't! Pecans don't seem quite so sacrilegious when used in a sweet potato pie. In fact, they're quite good in it, especially if they're salty, toasted pecans.

Sweet Potato Pecan Pie.

2 cups mashed, sieved sweet potatoes
¾ cup firmly packed brown sugar
½ teaspoon salt
½ teaspoon ginger
½ teaspoon cinnamon
½ teaspoon nutmeg
¼ teaspoon allspice
3 eggs, slightly beaten
2 cups milk
⅔ cup pecans

Combine ingredients, pour into pastry lined pie plate and bake at 425 degrees for 10 minutes. Reduce heat and bake at 350 degrees until firm.

TODAY'S $5 PRIZE RECIPE

Lemon Pork Loaf.
[Serves eight to ten.]

2 pounds ground pork
4 cups bread crumbs
1 egg, beaten
2 teaspoons salt
Grated rind of 3 lemons
6 strips bacon
1 cup sour cream or chopped tomatoes
Paprika.

Combine meat, bread crumbs, egg, seasonings and grated lemon rind and shape into loaf. Place in baking dish and add water to cover bottom of dish. Cover with strips of bacon and bake covered for one hour in a moderate [350 degrees] oven. Remove cover and pour over sour cream or tomatoes. Sprinkle with paprika and bake 30 minutes longer.

NELLIE C. WHEELER,
515 Jackson ave., River Forest, Ill.

Send Your Favorite Recipe to: Recipe Contest, Chicago Tribune.

Welsh Woman's Club.

A 12:30 luncheon and program of music on Wednesday at headquarters will usher in the new season for members of the Welsh Woman's club. William Conroy, baritone, and Miss Betsy Reed, pianist, will be guest artists.

Modern House Dresses

Those important, war time wardrobe items, house dresses, have gained distinction and left behind their humdrum existence. These two demonstrate the new smartness.

Style No. 2040 is designed for sizes 10 to 20, 36 to 42. Size 36 requires 5⅝ yards of 35 inch material with 1 yard of braid.

Style No. 2031 is designed for sizes 14 to 20, 36 to 52. Size 36 requires 4¼ yards of 35 inch material with ½ yard contrasting.

Each pattern is 10 cents, plus 2 cents for mailing.

—

Order Clotilde patterns from Chicago Tribune, P. O. Box 537, Grand Central Annex, NEW YORK CITY. Print name and address; state size. Each pattern is 10 cents, plus 2 cents for mailing. The pattern book is 15 cents, 10 cents if ordered with pattern.

According to Culbertson

[Copyright: 1943: By Ely Culbertson.]

The only way to get the maximum number of tricks on defense is to credit partner with imagination and understanding. For example:

West, dealer.
Neither side vulnerable.
Match point duplicate.

NORTH
♠ 4 2
♥ 4 3 2
♦ J 7
♣ A K J 9 7 5

WEST
♠ K 9
♥ A 10 8 6
♦ A K 6 5 2
♣ 10 2

EAST
♠ 10 8 6
♥ K 9 7 5
♦ Q 10
♣ 8 6 4 3

SOUTH
♠ A Q J 7 5 3
♥ Q J
♦ 9 8 4 3
♣ Q

The bidding:

West	North	East	South
1 heart	2 clubs	2 hearts	2 spades
3 diamonds	Pass	3 hearts	3 spades
Double	Pass	Pass	Pass

West correctly started with one heart so that he would comfortably be able to bid two diamonds over the one spade, one no trump, or two club response that might come from East. Incidentally, East's free raise to two hearts was a stretch.

The diamond king was the opening lead and East, properly eager to overruff dummy in diamonds, gave an emphatic come-on signal with the diamond queen. West then cashed the diamond ace and led a third round. Declarer saw that it would be hopeless to ruff this in dummy—East could unquestionably overruff—hence he chose to discard a heart from dummy. East duly ruffed, but his return cost his side a precious trick. He led back his lowest heart. West captured South's queen with the ace, but was now in the unfortunate position of needing to make two plays at one trick, i.e., a heart, and a diamond for East to ruff. The mechanics and laws of bridge not permitting this feat, the best West could do was lead a fourth diamond. The last heart was promptly discarded from dummy and, altho East got in another ruff, declarer had salvaged one of his heart losers. West, of course, had to be given his spade king but this was only the sixth trick for his side and the 300 point penalty was not adequate compensation for the game that could have been made at four hearts.

East explained that he had been afraid to lay down the heart king [after ruffing the first diamond] because West might have held a five card heart suit and, in that case a second heart lead would be ruffed by declarer. This would prevent West from gaining the lead to give East another diamond ruff. West, however, had an excellent answer to this argument. "Couldn't you trust me to protect myself? If you had properly led the heart king, and I had had five hearts, I would have overtaken with the ace, because your bidding clearly indicated four hearts and I could count that we could only make one heart trick."

Obviously, if East had led the heart king and then a low heart, the contract would have been defeated one more trick, for an excellent match point score.

Chicago bridge results will appear in Tuesday's Tribune.

Ruth MacKay to Address Woman's City Club Today

Ruth MacKay, "White Collar Girl" columnist of THE CHICAGO TRIBUNE, will speak on "The Secrets of a Columnist" at 1:30 p. m. today at the Woman's City club, 410 South Michigan avenue. She is being presented by Miss Maude Tiffany, chairman of the current book review committee.

Now POMPS, UPSWEEPS STAY PUT Beautifully!
No trick at all to achieve a smart, lustrous "up-do" with GORJUS. Just rub a few drops through your hair. Instantly it's easy to comb and train in place. GORJUS hair dressing contains lanolin to condition hair before and after permanents and softens dry, frizzy "hard to handle" ends. Try GORJUS today for new hair glamor and beauty. At drug, dept. and 10c stores.
Use GORJUS HAIR DRESSING Rich in Lanolin

Pastor Living in Church as Home Is Built

For the last year, the Rev. Don I. Smith, pastor of the Community Methodist church in Winthrop Harbor, Lake county, and his wife, Elizabeth, have made their home in the church because of the housing shortage and high rents. A reception room served as study, living room, and bedroom. They cooked and ate their meals in the church basement.

The Rev. Mr. Smith working on new house.

Three months ago, children in the Sunday school and a group of Boy Scouts decided to do something about this situation and started raising money. As a result of this start, the clergyman and his wife will have a five room bungalow next to the church ready to move into by Christmas.

By running errands and doing other jobs, the children raised enough money to build the foundation of 700 concrete blocks at 15 cents each. Their parents and other church members joined in, giving money, materials, and, most important, their own labor to the project.

Members of the church's congregation of 90 persons include skilled workers in most of the building trades. They have already completed the foundation, placed water and sewer facilities, and are starting on the first floor. The Rev. Mr. Smith lends a hand when he is free from other duties.

Plans also include furnishing the parsonage. It is in a wooded area just south of the church building at 6th street and College avenue.

The Community Methodist church is the only church in Winthrop Harbor, which has a population of 900. It was founded 40 years ago and the present building was constructed in 1923. Since three years ago when the Rev. Mr. Smith became pastor, its membership has increased from 55 to the present 90.

The Rev. Mr. Smith, who is 24 years old, is a graduate of Willamette university, Salem, Ore., and for the last three years has been a student at the Garrett Biblical institute at Northwestern university. He will be graduated next June.

"We sure are glad to get the new home," he said yesterday, "because we're expecting an addition to our family in February."

* *

Book Review.

J. P. Marquand's "So Little Time" will be reviewed by Mrs. Nelene Manthey at 8 o'clock tonight at the Woodlawn branch library.

free To All Women Who Want to REDUCE
You are invited to try without cost or obligation the Stauffer slenderizing method. It is so pleasant and easy . . . you merely relax while your hips, waist and thighs are streamlined and your posture encouraged into more graceful lines. No drugs, no drastic exercises, no steam, electricity or rollers.
Refreshing—Healthful
Different from other reducing methods, it helps keep you fit and full of pep. Phone for appointment for a free introductory contouring.
Phone FRAnklin 0340
STAUFFER SYSTEM
211 N. Michigan Ave.

Evening Hats, Big or Small, Are Colorful

BY REA SEEGER.

Masses of sequins, beads, coronets of multicolored flowers worked in beads and jeweled sets make the effective newest evening hats. Since most dresses and evening gowns are comparatively simple and dark in tone, it's no wonder the rush to color and razzle-dazzle goes to the head. Most of the hats are small and neat, and some are of bonnet outline, but others are frankly headdresses.

There are yarn affairs, twinkling with thousands of jet pearl, silver, or gold beads, some with colored tiny shells, and many with multicolored sequins. The elaborate models of Chinese headdresses are copied from the ceremonial robes of a Chinese bride.

These achieve color as well as an additional three to four inches extra height. They can be worn in true Chinese manner, from side to side, covering each ear, or in the new manner from forehead down to the nape of the neck.

Elaborate bead and sequin motifs make stunning evening hats of a basic felt either in white or black. The felt is skilfully moulded to the headlines so as to remain snugly smooth even in the high winds of Chicago. The razzle-dazzle color is effected with gold, metallic tints of red, green, saffron, pink, and bright blue.

It sounds like the kaleidoscopic colors of a childhood toy, but the results are ravishing. Lightly film with a thin maline veil and you have gala occasion hats for any event.

Less colorful but with an enticing wink are the small evening hats with huge square sequins of gun metal or copper color. The sequins are square and attached in effective all-over pattern. Add the illusion veils and you have superflattery.

* *

State Club Federation to Start Class in Speech

The 1st district of the Illinois Federation of Women's Clubs will hold its first board meeting of the season at 1 p. m. today at headquarters, 30 West Washington street, with Mrs. David C. Slagle presiding. Plans for continuance and expansion of war service and philanthropies will be discussed, and Mrs. Mary Powers, Chicago policewoman, will speak on juvenile delinquency. The district is announcing a new public speaking class, open to all districts, which will meet the second Friday of each month at 1219 North La Salle street. J. Bradley-Griffin is the instructor, and the series will begin at 10:30 a. m. this coming Friday under the chairmanship of Mrs. O. W. Burgess.

Fatigue Is Often Cause of Child's Naughty Moods

BY GLADYS HUNTINGTON BEVANS.

[Copyright: 1943: By News Syndicate Co., Inc.]

Have you ever been so tired that you felt you couldn't do what you had to do? Have you ever been so tired that you heard cross or really disagreeable words leap from your lips?

It's important for those who are rearing children to keep in mind that the body and the soul are not separate, as we've been led to think. If our spirits or our disposition are affected by fatigue, why not our children's? In fact, because they are growing and growth takes so much energy, and because they are more active than we are, children are more likely to experience tiredness, and should be guarded against it. Especially as they don't usually recognize fatigue symptoms.

After a baby becomes a small child, it is more often his rest rather than his food that needs looking into. "Poor lamb!" we say of our baby. "He's cross because he's so sleepy he can hardly hold his head up." But how often do we look for lack of sleep or rest as a cause of naughtiness when our children are older?

Tiredness or deep fatigue alone can be the cause of many behavior difficulties. Apparent laziness, fretfulness, and discontent in the little child may be caused by insufficient sleep. So, even if your child appears healthy and weighs the amount he should, or gains at the required rate, look to his rest if his spirits don't seem right.

Many little difficulties, many "won'ts" and "don't want tos," many temperamental unevennesses or emotional instabilities may be eliminated if the child has sufficient rest and sleep. Even with two naps a day it is sometimes well to have 10 minute rest times, as, for instance, before eating.

LEA & PERRINS SAUCE THE ORIGINAL WORCESTERSHIRE
NOT RATIONED!
IT'S PLENTIFUL!
Enriches the flavor of meats, fish, soups and gravies.
Get it at your grocer's.

Crocheted Chair Set

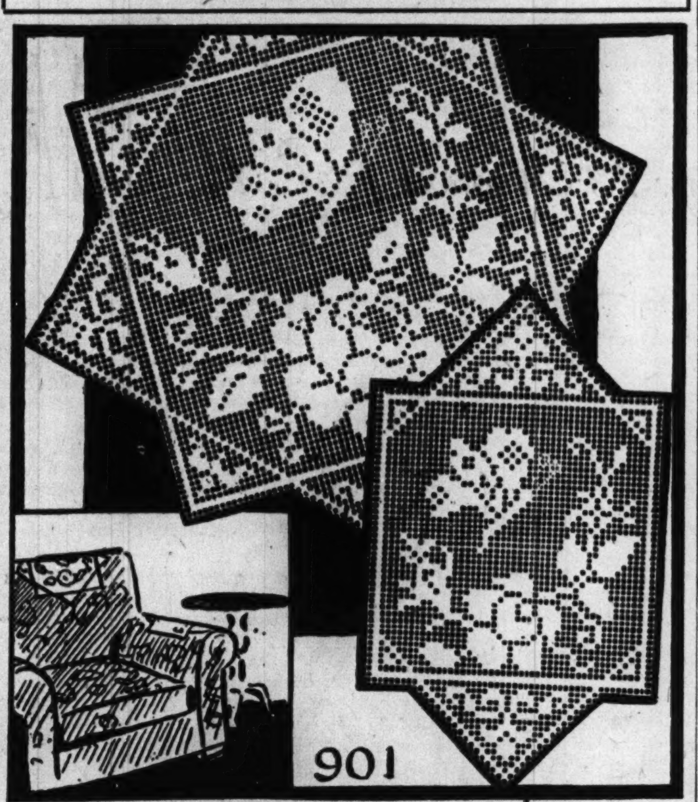

BY ELLEN BRUCE.

Crochet filet chair sets, done in a combination of butterfly and rose design, afford attractive additions to any furniture piece. The shape is unusual, not difficult to create, and most effective when created in white mercerized crochet cotton.

For instructions in crocheting the filet chair set in rose and butterfly design, No. 901, send 10 cents in stamps or coin, plus 2 cents to cover mailing cost, to the Needlework Bureau, Chicago Tribune, 220 Fifth avenue, New York City.

White Collar GIRL

BY RUTH MACKAY

Letter to the Boss.

Dear Boss: We've been packing Christmas boxes for overseas, as you know. It happened to come right at the time we are fairly busy, but just for fun I've been watching to see which ones put forth the most effort.

It's been revealing, Boss, and because you've always been so interested in whatever interests us, I thought you might like to know. It's as plain as the freckled nose on our new errand boy's face. The ones who really helped were not the girls who have easy jobs or whose department is slow right now. They were the girls who are working the hardest. For instance, that little Della from the accounting department. She's a whiz! You'd think she hadn't lifted a finger all day, but they tell me she's the hardest worker in the department. And Mary, the V. P.'s secretary. He's been out of town and she's up to her ears in dictation, but she didn't quit until the last package was ready.

It should prove something, Boss, if only the truth of the revised adage, "If you want something done, get a busy white collar girl to do it."—THE GIRL WHO ANSWERS THE BUZZER.

Pot and Kettle.

Alas for man, proud man, as ye poet says;
For publicly combing their hair, the gals he assails,
The while he pulleth out a grisly knife
And [publicly] doth manicure his nails.
KING OF THE FIREPLACES.

Ideal Supervisors.

The training department of the First National bank measures up very well according to your suggestions for an ideal supervisor. There are eight of us who can qualify and our department is "The Third Floor Back."

THE CAPTAIN'S GIRL.

Honesty in the Ads.

Suppose you saw it in Friday's newspaper: "Intelligent young lady desires nice, soft secretarial work. Good pay."—M. B.

Feminine Firsts.

The first and only woman photographer ever to become a member of the White House Photographers' association is Jackie Martin, now the official photographer for the WAC. . . . Top ranking nurse in North Africa is Bernice Wilbur, who has been awarded the silver poplar leaf of lieutenant colonel. . . . Somewhere I remember reading that the woman's rights movement in England was begun by the Westminster Review in 1851. . . . The youngest woman to win a seat in the house of representatives is Winifred Stanley, a lawyer. She is 34 and, some say, better looking than Claire Luce. . . . The first woman from Chicago to hold a commercial pilot's license is Opal L. Anderson, who has been serving in England with the air transport auxiliary. . . . The first company hereabouts to open classes in rifle instruction to women is Commonwealth Edison. . . . Women for the first time in history are outnumbering men in the United States, according to Frank R. Wilson. A preponderance of males is evidence of a youthful nation, says Mr. Wilson.

Dear Diary BY BECKY

Reg. U. S. Pat. Off.: Copyright, 1943, by The Chicago Tribune.

Catholic Poetry Group Will Hear Father Regan

The Rev. Emmett T. Regan of Holy Name cathedral will appear as guest speaker tonight before members of the Chicago chapter of the Catholic Poetry Society of America. Members will gather in room 1008 of the Fine Arts building for their first fall meeting. "The Apostolate of Letters" will be his subject. Father Regan is director of the Cathedral Book club and of the Cathedral Choristers. A symposium on poetry techniques at 8 p. m., with Mrs. Adele Jordan Tarr as moderator and members of the club's verse study group participating, will precede the regular meeting. Miss Mary Agnes Ryan is chapter president.

* *

Speaker from Red Cross to Address Zonta Group

Members of the Loop Zonta club will gather at 6:30 p. m. tomorrow at the Cordon club to hear Mrs. N. S. Nuvell of the speakers' bureau of the Red Cross explain military services rendered by her organization. Reports of delegates who attended the Zonta district B conference held yesterday and Saturday at Springfield, Ill., also will be heard. Miss Inez Ridgeway will preside.

New under-arm Cream Deodorant safely Stops Perspiration
1. Does not rot dresses or men's shirts. Does not irritate skin.
2. No waiting to dry. Can be used right after shaving.
3. Instantly stops perspiration for 1 to 3 days. Prevents odor.
4. A pure, white, greaseless, stainless vanishing cream.
5. Awarded Approval Seal of American Institute of Laundering for being harmless to fabric.
Arrid is the largest selling deodorant
39¢ a jar
Also in 10¢ and 59¢ jars
ARRID

Sally Requests Furniture for Two Families

[Activities of the Sally Joy Brown department are sponsored by Chicago Tribune Charities, Inc.]

BY SALLY JOY BROWN.

Perhaps readers on the northwest side of the city can supply some of the necessary items for the X. family. The father has been ill a great deal and unable to work regularly. Their income is small, and, while they have managed to avoid public relief, they were obliged to incur some debts. Because they have been unable to replace it, their furniture is worn and shabby, and their living conditions are entirely unsuitable for the three small children, age 8, 3, and 1 years old. An assisting agency hopes to move them to better quarters and has requested our assistance in obtaining a six year crib, a gas stove, living room furniture, a rug, blankets for a single bed, and other items such as small tables, lamps, etc.

They are also in need of a folding baby buggy for the youngest child, and the mother would be grateful for a sewing machine, which would enable her to remake and repair clothing for the children.

The agency will arrange transportation for any items offered. Further information may be obtained from this department.

There are five children in the S. family. After a long period of illness and hospitalization, Mr. S. died. His wife is having a difficult time providing for the family and was forced to move into smaller, cheaper quarters. She would like to obtain a double deck bed if any reader has one. It would not be possible to have a sufficient number of single beds in their present home.

* *

Personnel Group to Hear About School Age Jobs

"Manpower and the Employment of School Age Youth" will be the theme of three lectures to be heard at the opening fall dinner meeting of the Chicago Guidance and Personnel association, scheduled at 6:15 o'clock tonight in the Georgian room of Carson Pirie Scott & Co. William H. Spencer, regional director of the war man power commission, will have for his topic, "The Man Power Picture as It Relates to Young Workers." George P. Wardley, assistant vice president of industrial relations at the Carnegie-Illinois Steel corporation, will speak about student help from industry's viewpoint, and "School Problems Arising Out of Student Employment" will be discussed by Miss Gertrude Quinn, placement counselor of Marshall High school.

* *

Navy Mothers' Club to Be Given Bond Sale Citation

The Navy Mothers' Club of Chicago, Inc., at a meeting at 7:30 p. m. tonight at headquarters, 335 North Michigan avenue, will receive a citation, signed by Henry Morgenthau Jr., secretary of the treasury, as reward for its sales of $425,000 in war bonds. Norman B. Collins, executive vice chairman of the war finance committee of Illinois, will make the presentation, Mrs. George E. Sutton, the club's war bond committee chairman, reports.

* *

Delta Gamma Alumnae.

An exhibit depicting war work undertaken by alumnae of Delta Gamma will be a feature of the season's opening meeting at 1 p. m. next Monday in the Evanston chapter house.

Household Forum

By Louise Bargelt

Mrs. A. W., Cedar Rapids, Ia.: My empty milk containers make nice little discs when I need to renew seals in jar lids. I cut the discs to fit and find they are just the right thickness and better than the layers of waxed paper I once used.

Betty W., Wheaton: If your linoleum is beginning to bulge or curl, fill a hot water bag and put over the edge. When the linoleum is thoroly warm, move the hot water bag and place a weight over the spot.

Mrs. William B., Chicago: When I'm using a double strand of thread in sewing I tie a separate knot in each end instead of knotting both ends together. This goes a long way toward keeping the thread from getting knotted and twisted.

Now—Your Idea, Please!

PRESENT
Gertrude Niesen
The Spellbinding Sorceress of Song

LUIS GOMEZ & BEATRICE
Assisted by Kenny Edwards
DR. MARCUS The Mad Magician
CARROLL & SHEROD Dance Stylists
Plus the CHEZ PAREE Adorables in An All New FRED EVANS revue
LOU BREESE and his orchestra
BLOSSOM LEE Vocalist
CHEZ★PAREE
610 FAIRBANKS CT. DEL. 3434

Betrothal Told

MISS CELEMARIE BUSS.

Miss Celemarie Buss' engagement to Lt. Orlie L. Long Jr. of the army medical corps has been announced by her mother, Mrs. John A. Immel of Thome avenue. Lt. Long, son of Mr. and Mrs. Long of St. Paul, Minn., attended the University of Minnesota. His fiancee's father was the late Dr. Francis James Buss, well known golfer.

Junior League Plans Tea for Sister Kenney

[Continued from page 17, column 1.]

composer and musician, and a travelog in color, "The Land We Are Fighting For," by Betty Browning Marshall, will form the program of the American Opera society's opening fall meeting at 11 a. m. on Wednesday at the Arts club. The program will start promptly and will be followed by an early luncheon, for many of the guests will be going on to the St. Luke's Fashion show at Orchestra hall. Among those who have made reservations for luncheon are Mrs. Ralph Winston, Mrs. Ralph Otis, Mrs. Ashley Brand, Mrs. Jones Jarratt, and Mrs. Forest Bills.

Here and There.

Lt. [j. g.] Beckwith Bronson, son of the Roger Bronsons of Lake Forest, is at home on leave from the Mediterranean area. When he arrived in New York he had a reunion with his sister, Miss Barbara Bronson, who is a student at Sarah Lawrence college.

Lester Armour, who now wears the three bars of a full commander in the navy, arrived abroad recently for European service. Mrs. Armour, who will be staying in Lake Forest this winter, is hoping that their son, Lt. Armour Jr., may be home on leave this month after service in the Aleutians.

* *

Musical and Tea to Open Culture Club's Season

Opening fall event on the Chicago Culture club calendar is a 1:30 o'clock tea and musical today at the Republic building. Clara Schumann, Ruth Cartwright, and Jeanne Wellankamp will appear on the program, and special guests will include Mrs. B. A. Noyes, vice president of the northern region of the state federation; Mrs. Oliver Olson, state chairman of literature; Mrs. Phyllis Wermuth, president of Friends of American Writers, and Mrs. Henry Hartough, past president of the Chicago and Cook county federations. Mrs. Jacob Phillip Thomas is now president of the club.

AMUSEMENTS

HARRIS Air Conditioned NIGHTLY 8:30 Mat. Wed. & Sat.
GEORGE ABBOTT'S COMEDY HIT! KISS and TELL
Regular MAT SAT POP. MAT. WED. $1.10 to $1.65
Evenings (Inc. Sunday), $2.75, $2.20, $1.65, $1.10 Saturday Matinee, $2.20, $1.65, $1.10

2nd Record YEAR BLACKSTONE MATINEE WEDNESDAY
"GOOD NIGHT LADIES!"
Starring STUART ERWIN ★ SKEETS GALLAGHER
400 Reserved SEATS $1.10
MAIL ORDERS GIVEN SPECIAL ATTENTION

CIVIC OPERA HOUSE 9 NIGHTS MATS. OCT. 16-17-23-24
GALA OPENING FRIDAY OCTOBER 15
BALLET RUSSE DE MONTE CARLO
SEATS NOW MATINEES—55¢ to $2.75 EVENINGS—83¢ to $3.30
AT BOX OFFICE AND AT MARSHALL FIELD'S

ERLANGER—NOW EVERY NIGHT INCL. SUNDAY
EVERETT MARSHALL
with Frank Hornaday-Laurel Hurley in
THE Student Prince
with the famous singing male chorus
Eves.: (Incl. Sun.) Main Floor $2.75, Bal. $2.20, $1.65; 2nd Bal. $1.10. Wed. & Sat. Mats. Main Flr. $1.65; Bal. $1.10; 2nd Bal. 83c, 55c (Tax Inc.)

MAKES "TOBACCO ROAD" BLUSH!
GREAT NORTHERN THEATRE 26 WEST JACKSON
MAID OF THE OZARKS
LAST 13 DAYS

SELWYN TONIGHT 8:30 MATS. WED. & SAT.
THE BRILLIANT FARCE COMEDY
"Dark Eyes"
Production by Jed Harris
Tamara GEVA Elena MIRAMOVA Ludmilla TORETZKA
Eves.: $2.75, $2.20, $1.65 $1.10
Wed.-Sat. Mats.: $2.20, $1.65, $1.10 (Tax Inc.)

Store Hours Monday: 12 Noon to 9 P.M.

CARSON PIRIE SCOTT *& Co.*

GAY FEATHER *hat*

Ostrich feather calot worn back of your pompadour or over your brow. Black, brown, wild grape, ice blue, kelly, gold, red, russet, aqua.

7.95

Main Millinery, Fifth Floor.

JR. MISS *skirts, sweaters*

Hobby of the fashionable young set. Ultra duo: Wool plaid skirt in green, black, brown. Pastel wool sweater (from a 4.50 to 7.95 group). 9-15.

Skirt, **6.50** *Sweater,* **4.50**

Junior Miss Shop, Fourth Floor.

ROUND-THE-CLOCK *dress*

Suit with the slim contours of a dress. Fully lined jacket for bulkless warmth. Waist-whittling bands of color spiking black wool. 10-20.

25.00

Little Dress Shop, Fourth Floor.

DOROTHY GRAY *cream concentrate*

Just a little will do a lot—toward keeping your skin supple, toward smoothing out the lines you have, and discouraging any new ones!

★ Mme. Colbo, Dorothy Gray's representative, will be here all week to advise you on your skin's care. Cream, **5.00**

Toiletries, First Floor.

THE BEAVERBROOK *hat*

deftly molded from authentic beaver. A hat that in all its handsomeness speaks for itself and your discriminating taste as well.

10.00

Men's Store, First Floor.

ONE-AND-ONLY *dress*

That proves steady as a safe investment—our trim Ken-Tee classic of rayon gabardine. Raspberry, aqua, blue, and olive. Sizes 12-20, 38-42.

12.95

Daytime Dresses, Third Floor.

SIMPLE *as a b c*

But "solid as an education" is Trudy Hall's school and date charmer of rayon flannel. Trapunto shoulder design. Blue, rose, aqua. 9-15.

8.95

Teenya Shop, Third Floor.

WHIRLASKIRT *pin check*

Fetching brown or grey wool and rayon. Office fashion-plate material. For sport sidelines. Red or green arrow and mock-lizard belt. 12-18.

12.95

Budget Shop, Fourth Floor.

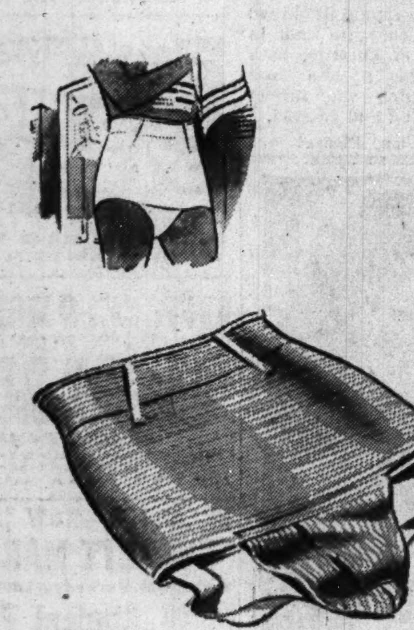

ALL-ELASTIC *bracer*

is the proper answer to turnout perfection. And it's an important apparel piece that will let you look trim and feel that way, too.

2.50 *Also at 3.50*

Men's Store, First Floor.

"SHORT WARMER" *coat*

Shetland brightly lined with alpaca pile. Raglan-sleeved to ease over suits. Black with red or yellow lining, brown with fawn. 12-20.

29.95

Casual Clothes Shop, Fourth Floor.

BLACK *sequins, beads*

To revel choose this rayon crepe with a marquisette yoke fired by sequins and bugle beads. Sirenish ... in a well-bred way. 16½-24½.

22.95

Women's Moderately Priced Dresses, Fourth Floor.

SHAGMOOR *Carson-exclusive*

Muskrat cuffs and collar on a straight-lined coat. Beige, brown, wine, blue, green, and black wool. 12-20. Other Shagmoors, 36-42.

79.95

Moderately Priced Coats, Fourth Floor.

To the prices of our merchandise will be added at the time of purchase an amount approximately equivalent to 2% on account of additional expense due to the Illinois Retailers' Occupation Tax.

SECTION TWO
SPORTS MARKETS

Chicago Daily Tribune
THE WORLD'S GREATEST NEWSPAPER

MONDAY, OCTOBER 4, 1943.

SUPERIOR
0200 PUBLIC INFORMATION SERVICE
0260 SPORTS BULLETIN SERVICE
0100 WANT ADS—GENERAL BUSINESS
3 Tribune phone numbers for FASTER SERVICE

PACKERS WHIP CARDS, 28-7; BEARS WIN, 27-21

MARQUETTE TRUMPS CAMP GRANT'S EARLY BID FOR SCORE

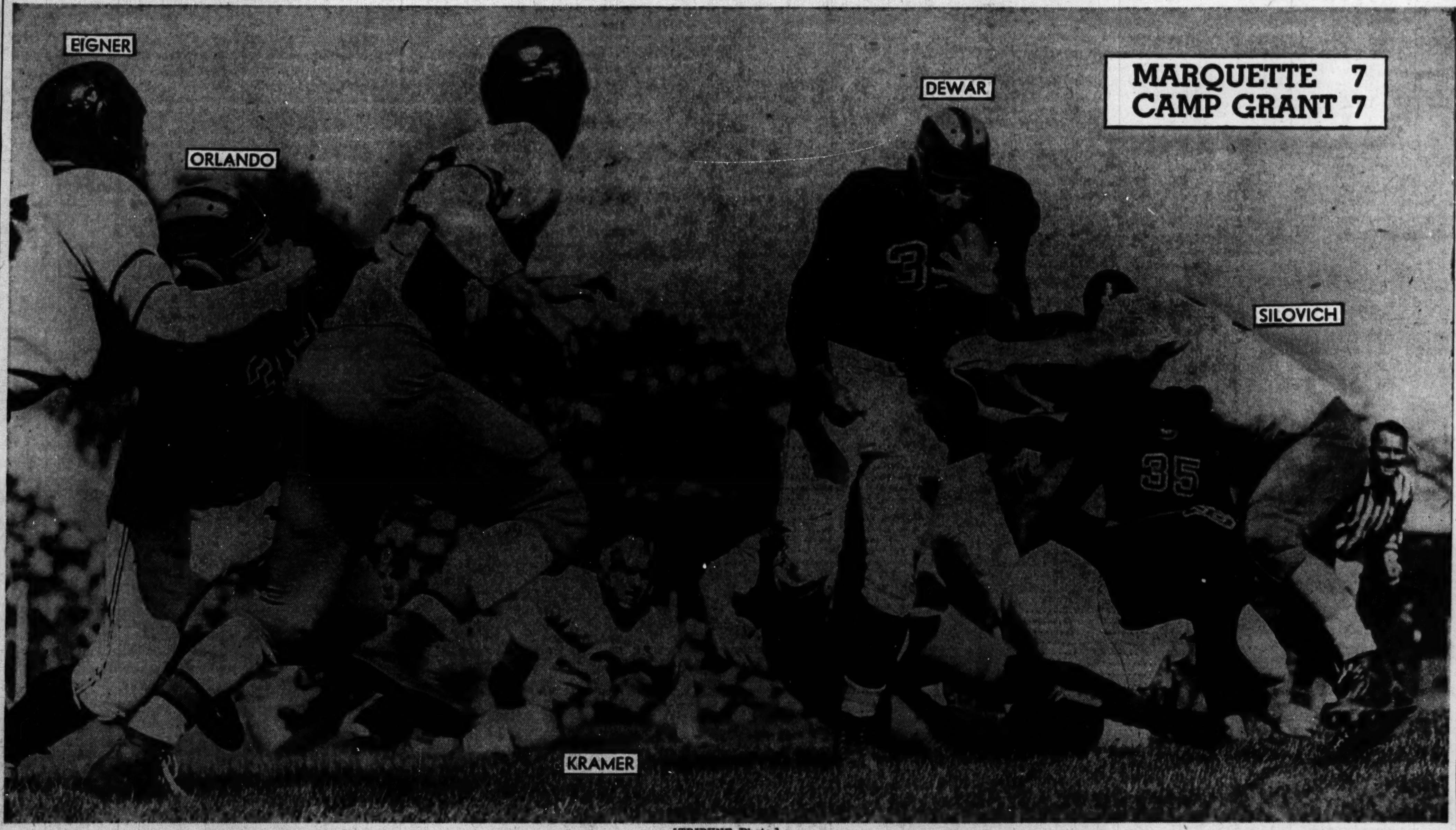

[TRIBUNE Photo.]
Jim Dewar, former Indiana university and Oak Park High school star, now operating at left half back for Camp Grant, making a five yard gain against Marquette in the first quarter yesterday in Rockford stadium. At the left Harold Eigner, Marquette full back, is employing a headlock on Bob Orlando, Warrior right guard, as the soldier makes a futile attempt to rush to the assistance of the ball carrier.

EXPERTS SLOW IN FORECASTING SERIES RESULT

Yanks, Cards Start Games Tomorrow.

BY IRVING VAUGHAN.
[Chicago Tribune Press Service.]

New York, Oct. 3.—The boys who specialize in deciding the world series before one ball is pitched are more or less confused about what line of advice should be handed their readers in connection with the so-called fall classic scheduled to get under way here Tuesday between the American league Yankees and the St. Louis Cardinals of the National.

Usually the fellows who hatch their dreams by way of the typewriter keys are brazen with their predictions and the reasons for their views. The coming event, generally speaking, is viewed as a toss-up and the straddling probably can be easily explained. Didn't the Cardinals trim the Yankees a year ago? The experts can't forget that happening. They don't wish to be trapped out on a limb the second time, altho many of them secretly figure the Yanks will have what it takes when the time comes.

Musial Tops All Batters.

The few who are thumping the tub for the St. Louis cause derive about 50 per cent of their contention from the fact that the National this year became a hitting league. It had more than twice as many .300 batsmen as the American, the top man in either league being Stan Musial of the Cardinals' fly chasing department. But this might mean only that the American league pitching is tougher, not that the National's hitters are superior to those of the junior major. The series should decide that point unless the Yankee pitchers are bogged down by errors.

The Yanks had only one man—the perennial Bill Dickey—in the .300 ranks this season. The other regulars didn't finish even close to the mark that divides the common hitters from the nobility. But the Yankees, regardless of last fall, are a constant threat because of the Big Berthas. There's a lethal dose in the bats of Charley Keller, Nick Etten, Joe Gordon, Dickey and even some others. An opposing pitcher doesn't enjoy much breathing space.

Chandler Has Great Record.

Boss McCarthy, who isn't addicted to conversation, is expected to launch the affair Tuesday with his big winner, Spud Chandler, in service. Chandler won 20 decisions with an amazing earned run average of 1.67 per nine innings. That alone would be ample reason to have him on the job in the opener. And another reason is that the sooner he is given an assignment, the sooner he'll be ready for a second fling and possibly a third if this series is stretched to its limit of seven games. Behind his ace McCarthy has Ernie Bonham, Hank Borowy, Charles Wensloff, Marius Russo and that tireless fireman Johnny Murphy.

Maybe they are just bear stories but anyway the Cardinals have forwarded claims that all is not as it should be. Their pace setter, Mort Cooper, is supposed to have come up with a sore shoulder but we believe we have heard that one before.

Thanks, Everybody!

The second edition of the new Wake Book has gone the way of the first. All copies were snapped up in two days, but—a third, and final, edition now is being printed. Thanks to all of you who have made this year's book the greatest success in history. And remember, you still have one last chance to acquire this collection of the finest verse, the cleverest quips which have appeared in this column during the last year. Announcement of the sale date will be made in about a week.

Watch for It!

SOLDIERS ENJOY OWN BIG SERIES

Yanks Beat M. P.'s, 9-0, in North Africa.

BY WILLIAM STRAND.
[Chicago Tribune Press Service.]

ALLIED HDQ. IN NORTH AFRICA, Oct. 3.—This was world's series day in North Africa. Take it from thousands of doughboys hereabouts that any rumors the series is starting in New York this week are purely coincidental. The real series got started here today in a manner as traditionally American as Babe Ruth's glove.

A stirring battle was fought between the Casablanca Yanks and Algiers' finest, a military police team bearing the proud title of "The Street Walkers." The Yanks, champs of the 26 teams in the Oran-Casablanca league, scored a 9 to 0 triumph. But that's only part of the story.

New Things Added, Too.

This game under alien skies was complete with all the trimmings dear to Americans except peanuts, pop and hot dogs. There was a band and marching beforehand, a dignitary to throw out the first ball, the seventh inning stretch, and even the inevitable spectator grabbing the ball at a crucial moment. There were some new things added, too, such as goggle eyed Arabs draped in their Sunday best bed sheet, bare kneed Britishers and the Mediterranean sea behind the right field stand.

The Street Walkers, champs of the Algerian Dog Face association and the Tunis league, a total of more than 20 teams, were dusted off with one hit by Corp. John Wojtczak, of Buffalo, N. Y., the long lean Yanks' pitcher, who won his 30th victory of the season. He struck out 11 M. P.'s and walked one, while his mates collected 14 hits off the Street Walker hurler, Sgt. Walter Slog, of Hauto, Pa., formerly of the Allentown in the Inter-State league.

Chicagoan in Lineup.

In the Street Walker lineup were Corp. John Konstanty, 4046 South Francisco avenue, Chicago, second base; Corp. Cletus [Casey] Stengel of Dedham, Ia., right field; Pvt.

[Continued on next page, column 5]

In the WAKE of the NEWS

BY ARCH WARD.

THERE will be three networks as well as eight independent broadcasts of the Notre Dame-Michigan football game at Ann Arbor Saturday. . . . A radio station in Fairbanks, Alaska, has asked for a telegraphic play by play of the contest. . . . Remember 'way back when grouch columnists thought Americans would have no interest in college football while the nation was at war? . . . Dr. Andy Lotshaw, Cub trainer, reports himself as thrilled with the spirit of the new Cubs. . . . They've been arriving at the clubhouse before he does and Andy says that not only is contrasty, but a good omen. . . . Dante Magnani, right half back with the Chicago Bears, has a $275 monthly hospital bill for his wife who is in a tuberculosis sanitarium. . . . Babe Pinelli, one of the best of the major league umpires, has urged Lon Warneke, Cub pitcher who aspires to don blue serge, to give up his ambition to start right out in the big leagues, and take a few years seasoning in the minors. . . . Babe, also a major league player, umpired in the Pacific Coast league in 1933 and 1934 to prep for the National league job he got in 1935. . . . George Hausmann, New Orleans second baseman, played every inning of every game this season, including the All-Star game and the play-off. . . . A year ago he did the same at San Antonio. . . . Maurice J. Dalton, who played full back for Gus Dorais when the Detroit Lions' leader had charge of football at Loras college, is assistant personnel manager of a big ordnance plant at Burlington, Ia. . . . The major league baseball tour to the South Pacific has been more than postponed. . . . It has been called off. . . . The decision was made several days ago. . . .

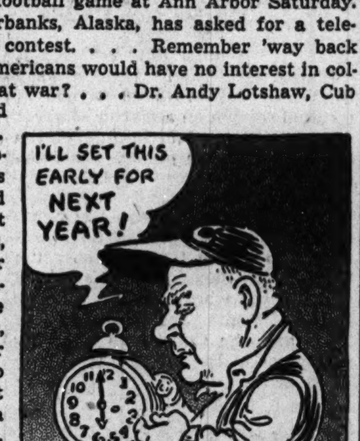

Ohio State's lone lend-lease football player is Lee Cunningham, 180 pound guard, who played three years at Michigan. . . . He is one of 60 navy men in flying school at Ohio State. . . . Grover Cleveland Alexander, for 20 years a top-flight pitcher in the National league, is a gate guard at the Wright Aeronautical plant in Lockland, O. . . . Mel Silviera of Livermore, Cal., naval air station and Red Lynch of Hammer field think maybe they established a softball record in pitching 16 scoreless innings in a recent game. . . . Lynch struck out 36 and Silviera 24. . . . Lyle Wright, who presides over the American Hockey association, plans a 10 team loop after the war. . . . It will be divided into northern and southern zones with a play-off at the end of the season. . . . He thinks it will cut down the heavy travel expense of the old league. . . . Mel Frailey, guard on De Paul's basketball team last winter, is in a V-12 marine unit at Oberlin college. . . . If the newly formed Chicago Sports association goes thru with the program of competitive games it has planned for youngsters between 12 and 16 years old, its leadership undoubtedly will be followed by other cities. . . . It's right in line with the government's physical fitness movement.

Jazbo's Yearbook.

The 1943 edition of the Yearbook by Jazbo of Old Dubuque is off the press. The price, as usual, is 50 cents, with 3 cents additional for mailing. Send checks or currency to Jazbo, P. O. Box 85, Dubuque, Ia. The book contains many of his poems and quips which have entertained Wake readers thru the year.

We Can't Get a Maid, Either.

Mother writes that she's getting a big kick out of doing the housework and what's more she lost some weight while doing it.

Cpl. Chet Swital.

* *

The Wake Depends Upon Its Friends. Help! Help!

[Continued on next page, column 5]

WARRIORS TIE MARQUETTE, 7-7

Last Minute Pass Clicks for Camp Grant.

All Square

CAMP GRANT [7].		MARQUETTE [7].
Huber	L. E.	Benkendorf
Beutz	L. T.	Kramer
Zimny	L. G.	Holz
Goldsmith	C.	Silovich
Orlando	R. G.	Enich
Coomer	L. T.	Liss
Goldman	L. E.	Chesbro
Tiscko	Q. B.	Voight
Dewar	L. H.	Rudan
Reed	R. H.	Aschenbrenner
Storti	F. B.	Eigner

Marquette	0	0	7	0—7
Camp Grant	0	0	0	7—7

Touchdowns—Rudan, Huber.

Points after touchdown—Baerwald, Orlando.

Substitutes: Camp Grant—Ends, St. Germain, Trost; guards, Bergner, Maloney; center, Karstens; backs, Campbell, Burghardt, Clatt.

Marquette—Ends, Coombs, Farrell; back, Baerwald.

Referee—William Blake [Lora]. Umpire—William D. Knight [Dartmouth]. Field judge—Frank Birch [Earlham]. Head linesman—Fred Young [Illinois Wesleyan].

Coaches—Charles Bachman [Camp Grant]. Tom Stidham [Marquette].

BY MAURICE SHEVLIN.
[Chicago Tribune Press Service.]

Rockford, Ill., Oct. 3.—A 43 yard touchdown pass from Bill Reed of Ripon college, to Bill Huber, former Notre Dame end, with just a minute to play and a perfect placement kick for the point by Colgate's Bob Orlando, gave the Camp Grant Warriors a 7 to 7 tie with the Marquette Hilltoppers, this afternoon before a crowd of 10,000 soldiers and civilians.

Until Reed opened up with a series of passes in the Soldiers' last ditch stand, the Golden Avalanche from Milwaukee seemed perfectly capable of keeping the situation in hand after scoring their touchdown late in the third quarter, on a drive from Camp Grant's 42 which Johnny Rudan of Racine, culminated with a 26 yard run after bouncing back from the hard charging Warrior forward wall. Harvey Baerwald kicked what proved to be the very important extra point.

On three other occasions the Hill-

[Continued on next page, column 7]

Canadeo, Hutson Take It Easy but Pass Attack Continues

BY WILFRID SMITH.

Tony Canadeo and Don Hutson, the Packers' pitcher-catcher combination, spent much of yesterday's football hour on the substitutes' bench in Comiskey park. But Green Bay introduced Irv Comp as its passer and Joel Mason and Harry Jacunski as pass receiving ends and the Packers moved smoothly to victory over the Chicago Cardinals, 28 to 7.

A crowd of 18,063, which included 2,500 admission free service men, saw the city's inaugural of the National Football league season which became the Packers' first victory as the challenger for the western division title had tied the champion Chicago Bears last week in Green Bay, 21 to 21. This was the Cards' second league defeat. They previously had been beaten by Detroit.

Hutson made intermittent appearances to kick four points after touchdowns but the lanky end, who holds just about every pass receiving record in professional football, actually did not go to work until after Mason had taken two touchdown throws from Comp for the Packers' 14 to 0 lead in the first period.

Hutson Starts Late.

Hutson caught two passes, each for 15 yards, and the second set up Green Bay's third touchdown on the Cards' 2 yard line.

The Packers scored the second time they had the ball and led the Cards, 7 to 0, after three minutes of play. The Chicagoans put themselves on the spot when Mason blocked Cal Purdin's fourth down punt. Bob Morrow, Cardinal quarter back, recovered but the ball went to Green Bay on the Cards' 18.

Ted Fritsch and Joe Laws couldn't gain, so on third down, Irv Comp shot a short hook pass over center to Harry Jacunski for 9 yards. Fritsch plunged for a first down on the Cards' 8. After Fritsch picked up a yard, Comp tossed to Mason in the end zone, who stopped the ball with one hand and then took it on the bounce in the air for the touchdown.

Packers Lead, 14-0.

After the kickoff, the Packers got the ball on the 50 and paraded to a second touchdown in eight plays. Comp went thru center for 10, and after a quarter back sneak, Joe Laws shot thru for a first down on the Cards' 27. Laws duplicated at center for 9 and Comp circled left end to the Chicago 12.

Fritsch lost 3 but Laws got the distance back on a double reverse. On third down, Comp passed to Mason in the end zone over John Grigas' head and the Packers led, 14 to 0.

The Cards received and Bob Morrow returned 35 yards to his own 45. From here, the Cards drove and passed to their touchdown. Grigas was the threat thru the line but most of the advance was due to Cahill's passes. Don Currivan, end, got the first for a 7 yard gain and rushes by Cahill and Grigas advanced to the Packers' 30 as the first period ended.

Cahill passed to John Hall in the flat for a yard and followed with the scoring pass to Rucinski.

Field Goal Fails.

Midway in the second period Comp intercepted a pass by Cahill on the Cardinal 44. Fritsch and Comp picked up 7 and then Hutson and Canadeo entered the Packer lineup. Hutson took a 15 yard pass from Canadeo but the Cards held and Hutson missed a field goal from the Cards' 22.

Cahill fumbled on the Cards' second play and Charley Brock recovered for the Packers on the Chicago 17. Canadeo immediately passed to Hutson, who was run out on the Cards' 2. Fritsch plunged over on his second try.

Hutson's second pass interception signaled the drive for the Packers' final touchdown. Lou Brock smashed for 9 and Tony Falkenstein made it first down on Green Bay's 49. At this point Hutson carried on an end around to the Cards' 35 and the scoring pass to Jacunski followed. Statistics:

	Cards.	Packers.
First downs	14	15
Yards gained rushing	98	224
Yards gained passing	151	121
Forward passes attempted	23	18
Passes completed	12	11
Passes intercepted by	4	8
Yards interceptions returned	26	48
Number of fumbles	3	2
Opponents' fumbles recovered	1	2
Penalties	5	4
Yards penalized	25	20

Passes Do It!

CHICAGO [7].		GREEN BAY [28].
Rucinski	L. E.	Mason
Duggan	L. T.	Ray
Robnett	L. G.	Kuusisto
Stokes	C.	C. Brock
Wilson	R. G.	Goldenburg
Bulger	R. T.	Berezniey
Currivan	R. E.	Jacunski
Morrow	Q. B.	Craig
Cahill	L. H.	Comp
Purdin	R. H.	Laws
Bukant	F. B.	Fritsch

Green Bay	14	7	7	0—28
Cardinals	0	7	0	0—7

Touchdowns—Mason [2], Rucinski, Fritsch, Jacunski.

Points after touchdowns—Hutson [4], Stokes.

Substitutions: Green Bay—Ends, Hutson, Evans; tackles, Croft, Adams, McPherson; guards, Tinsley, Fries, Sorenson; center, Flowers; backs, Kahler, L. Brock, Canadeo, Uram, Falkenstein.

Cardinals—Ends, Martin, Rexer, Wager; tackles, Albrecht, Booth; guards, Baker, Ghersanich, Marotti; center, Stewart; backs, Hall, Grigas, Puplis, Rankin, Parker.

Referee—Tom Dowd [Georgetown]. Umpire—John Kelly [Loyola]. Field judge—Lloyd Brazil [Detroit]. Head linesman—Lou Gordon [Illinois].

Coaches—Phil Handler [Cardinals]; Curly Lambeau [Packers].

Pro Football

NATIONAL LEAGUE.

Western Division.

	W.	L.	T.	Pct.	Pts.	OP.
Chi. Bears	1	0	1	1.000	48	42
Green Bay	1	0	1	1.000	47	28
Detroit	2	1	0	.677	83	44
Chi. Cards	0	2	0	.000	24	63

Eastern Division.

	W.	L.	T.	Pct.	Pts.	OP.
Phil.-Pitt.	1	0	0	1.000	17	0
Washington	0	0	0	.000	0	0
New York	0	0	0	.000	0	0
Brooklyn	0	2	0	.000	0	44

YESTERDAY'S RESULTS.
Chicago Bears, 27; Detroit, 21.
Green Bay, 28; Chicago Card., 7.

48,118 WATCH LUCKMAN PASS FOR 3 SCORES

Lions' Rally Offset in 3d Quarter.

Passing Fancy

CHICAGO [27].		DETROIT [21].
Benton	L. E.	Fisk
Steinkemper	L. T.	Lio
Fortman	L. G.	R. Matheson
Turner	C.	Wojciechowicz
Musso	R. G.	Rubino
Hoptowit	R. T.	Kaporep
Wilson	R. E.	Hightower
Snyder	Q. B.	Evans
Clark	L. H.	Fenenbock
Geyer	R. H.	Cardwell
McElnuty	F. B.	Hopp

Chicago	7	7	13	0—27
Detroit	0	14	7	0—21

Touchdowns—Geyer, Clark [2], Pool, Calihan [2], Hopp.

Points after touchdowns—Snyder [3], Lio [3].

Substitutions: Chicago—Ends, Berry, Pool, Siegal; tackles, Nagurski, Barbartsky; guard, Logan; center, Matuza; backs, Luckman, Famiglietti, Magnani, Osmanski, McLean.

Detroit—Ends, J. Matheson; tackles, Ketzko, Pavelec; guards, Stuart, Liles, Batinski, Rockenbach; center, Conlee; backs, Sinkwich, Van Tone, Calihan, Hackney, Matthews.

Referee—Tom Hughitt. Umpire—Carl Brubaker. Field judge—William Downes. Head linesman—Earl Kavanaugh.

Coaches—Heartly Anderson and Luke Johnsos [Bears]. Charles Dorais [Lions].

BY EDWARD PRELL.
[Chicago Tribune Press Service.]

Detroit, Mich., Oct. 3.—Detroit's rapidly growing hysteria over Gus Dorais and his scrappy Lions was brought under control this afternoon by a Chicago Bear team that was a reasonable facsimilie of others in past years which brooked no interference from upstarts.

The record crowd of 48,118 had its moments in Briggs stadium, moments when it actually seemed the revived Lions had a chance to win their third straight National football league game. The Lions still were pegging away for a touchdown which might have given them the game when time ran out and the Bears had a hard-won 27 to 21 decision.

A 14 to 0 lead built up by the Bears in the first 18 minutes of the game had become a 14 to 14 tie at intermission time. Then the Bears came back, and with Sid Luckman having one of the best days of his career, tacked on two more touchdowns in the third quarter. The Lions retaliated with a score in the fourth quarter and trailed only by six points with five minutes to go.

Previous High 41,300.

The highly partisan crowd, which booed the Bears so intensely they needed only handle bar mustaches to qualify as stage villians, was made up of 43,878 paying customers and 4,240 service men. Previous high was 41,300, who paid to watch the Lions and Giants in 1938.

The Bears petered out twice in the first quarter before the free scoring started. From their 17 yard line they worked just past midfield before Doug McNulty's kick was downed on the Lions' 10. Bill Geyer made a fair catch of a punt on Detroit's 43. This time the Bears got to the 29, but Chuck Fenenbock intercepted a pass on the 11 and ran to his 44. Harry Clark, who was Luckman's biggest helper, then clutched Fenenbock's pass on the Bears' 25 and they were off.

Osmanski Goes Over.

They ran with the ball for a first down to their 36 and then Luckman's pass found Geyer all alone at midfield with the Lions sucked to their right when the Bears sent Bill Osmanski in motion. Bill calmly took the ball and jogged for the score, which became 7 to 0 when Bob Snyder kicked the point. This happened in the last minute of the quarter and before it was over the Bears had tossed away another opportunity. Snyder recovered a lateral on the Detroit 7 which Fenenbock tossed with gay abandon after taking the kickoff. Then Bill Osman-

[Continued on next page, column 1]

Major Leagues

AMERICAN LEAGUE.
[Final Standings.]

	W.	L.	Pct.	G.B.
New York	98	56	.636	....
Washington	84	69	.549	13½
Cleveland	82	71	.536	15½
CHICAGO	82	72	.532	16
Detroit	78	76	.506	20
St. Louis	72	80	.474	25
Boston	68	84	.447	29
Philadelphia	49	105	.318	49

YESTERDAY'S RESULTS.
Chicago 4-3; Boston 2-1
Detroit 4; Washington 1
New York 5; St. Louis 2
Cleveland 8; Philadelphia 4
[11 innings.]

NATIONAL LEAGUE.
[Final Standings.]

	W.	L.	Pct.	G.B.
St. Louis	105	49	.682	....
Cincinnati	87	67	.565	18
Brooklyn	81	72	.529	23½
Pittsburgh	80	74	.519	25
CHICAGO	74	79	.484	30½
Boston	68	85	.445	36½
Philadelphia	64	90	.416	41
New York	55	98	.359	49½

YESTERDAY'S RESULTS.
Chicago 7-2; Boston 0-5
St. Louis 5; New York 4
Cincinnati 6; Brooklyn 1
Philadelphia 3-11; Pittsburgh 1-2

MOON MULLINS

CUBS WIN, 7-0, THEN LOSE 2D TO BOSTON, 5 TO 2

Nicholson and Bithorn Collaborate to Take 1st.

BY EDWARD BURNS.

The Cubs' pitching and hitting aces, Hi Bithorn and Bill Nicholson, teamed up yesterday for the last time in 1943 and the result was a 7 to 0 victory over the Boston Braves in the first game of a dauble header. The second game gave the Cubs an opportunity to end the season as they started it, in defeat. The Braves won the final, 5 to 2.

In the farewell Hi-Bill collaboration Hi won his 18th victory of the season, his seventh shutout. Bill knocked his 29th homer and a double and a single, and walked once. He scored four runs in the first game and drove in two to lift his best-in-the-majors RBI total to 128. Bill, by the way, scored one of the Cubs' runs in the second game, made a single, and walked twice. His season average, his all-time best, is .310. Nick during the season made 188 hits, including those 29 homers, nine triples, and 31 doubles. He scored 95 runs.

Boston.	Ab	H	P	A	Chicago.	Ab	H	P	A
Holmes.lf	4	0	3	1	Johnson.2b	4	0	3	3
Joost.2b	3	0	3	1	Gilbert.lf	4	1	2	0
Workman.rf	4	0	2	0	Pafko.cf	4	1	1	0
Nieman.cf	4	1	1	0	Nich'lson.rf	3	3	4	0
Etchison.1b	2	2	13	0	Cav'retta.1b	4	2	8	2
Masi.c	3	1	2	1	Ostro'ski.3b	4	1	1	1
Wi'tel'nn.ss	3	0	0	9	Schuster.ss	3	1	2	3
Burns.3b	3	0	0	3	Kreitner.c	3	2	5	1
Lindquist.p	2	0	0	2	Bithorn.p	4	0	1	2
Salvo.p	0	0	0	0					
	*29	4	24	17		33	11	27	12

*Ross batted for Lindquist in eighth.

Boston ....000 000 000—0
Chicago ....021 020 02*—7

Runs—Chicago: Pafko, Nicholson [4], Cavarretta, Schuster. Runs batted in—Ostrowski, Kreitner [2], Cavarretta, Nicholson [2]. Errors—Schuster, Johnson, Joost. Two base hits—Nicholson, Etchison. Home run—Nicholson. Double plays—Wietelmann to Masi to Etchison; Wietelmann to Joost to Etchison; Schuster to Johnson to Cavarretta; Cavarretta to Schuster. Left on bases—Boston, 4; Chicago, 5. Bases on balls—Lindquist, 2; Salvo, 1; Bithorn, 2. Struck out—Lindquist, 1; Bithorn, 5. Hits—Lindquist, 9 in 7 innings; Salvo, 2 in 1. Losing pitcher—Lindquist.

SECOND GAME.

Boston.	Ab	H	P	A	Chicago.	Ab	H	P	A
Holmes.lf	5	1	3	0	Johnson.2b	3	0	5	3
Joost.2b	4	1	3	1	Merullo.ss	0	0	1	1
Workman.rf	4	1	0	0	Schuster.ss	3	0	4	3
Nieman.cf	5	1	4	0	Stanky.ss	0	0	0	0
Etchison.1b	4	1	5	1	Pafko.cf	5	2	5	0
Kluttz.c	4	1	3	0	Nicholson.rf	2	1	2	0
Wietelm'n.ss	2	1	3	3	†Cav'retta.1b	2	0	7	0
Ryan.3b	3	2	5	0	Liv'ston.1b.c	4	1	3	0
Dagenhard.p	2	0	1	4	Sauer.lf	4	1	3	0
					Ostro'ski.3b	3	0	0	0
					Holm.c	2	1	3	2
					Burrows.p	0	0	0	1
					Wyse	1	0	0	0
					Prim.p	0	0	0	2
					*Dal'sandro	0	0	0	0
					§Novikoff	1	1	0	0
	*33	7	27	12		33	9	27	9

*Batted for Wyse in sixth. Hack batted for Merullo in sixth, and Goodman batted for Johnson in ninth; Gilbert batted for Holm in sixth. ‡Batted for Schuster in sixth. §Batted for Prim in ninth.

Boston ....000 410 000—5
Chicago ....200 000 000—2

Runs—Boston: Joost, Workman [2], Etchison, Kluttz; Chicago: Pafko, Nicholson. Runs batted in—Sauer [2], Nieman [2], Kluttz, Wietelmann. Errors—Etchison, Ostrowski [2], Wietelmann, Wyse, Joost. Sacrifice—Dagenhard. Two base hits—Sauer, Etchison. Three base hit—Ryan. Double plays—Schuster to Livingston; Dagenhard to Ryan to Etchison; Dagenhard to Wietelmann to Etchison; Schuster to Johnson to Livingston; Wietelmann to Joost to Etchison. Left on bases—Boston, 9; Chicago, none. Struck out—Dagenhard, 2; Burrows, 2; Wyse, 1; Prim, 1. Bases on balls—Dagenhard, 4; Burrows, 3; Wyse, 3. Hits—Burrows, 2 in 3 1-3 innings; Wyse, 4 in 2 2-3; Prim, 3 in 3. Hit by pitcher—Dagenhard [Burrows] [Ostrowski]. Wild pitch—Dagenhard. Losing pitcher—Burrows. Time—1:52. Umpires—Jorda and Barr. Attendance—9,664 paid, and 191 service men.

Bears Defeat Lions, 27-21, Before 48,118

[Continued from first sport page.]

ski's fumble on the first play was recovered by the Lions.

Dante Magnani intercepted Frankie Sinkwich's pass early in the second quarter and ran back 9 yards to Detroit's 16. On fourth down Luckman passed off to the left to Jim Benton, who went out on the 2 foot line. Clark powered it over and Snyder again kicked goal.

Frankie's face might have been red but he brought the huge crowd up with a constant roar as he sparked a touchdown drive from Detroit's 42. That's where he was stopped after lugging back the kick-off 27 yards. He then participated as a runner or thrower in 10 of the 11 plays the Lions needed to score. The final effort was a fourth down pass to Bill Calihan, who was hit on the 2 but squirmed over. Augie Lio made the first of three points after touchdown.

Clark Scores on Pass.

The Bears finally got the ball on their 36 after the Lions had 12 plays before punting, largely because of two Chicago penalties. Luckman's pass was intercepted by Harry Hopp, who ran 40 yards for the score, which gave the Lions a tie and the crowd a shot in the arm.

In seven plays from their 33 the Bears scored their third touchdown in the third quarter. Big gains in the march were Geyer's 15 yard dash and Clark's 10 yard job. Then, from the 26, Luckman passed to Clark, who made a pretty catch in the end zone. Snyder's kick was blocked.

After the kick-off the Lions were stopped and Hopp finally punted over the goal line. From their 20, plus a 15 yard penalty for unnecessary roughness, the Bears went for their fourth touchdown. Clark took a pass on his 32, bumped a Lion out of his path and raced to Detroit's 31 for a 53 yard gain. A penalty set them back to the Detroit 42 and on the second down Luckman arched a long one which Hamp Pool took near the goal line while surrounded by two defenders. Hamp tumbled over and Snyder kicked goal.

The fourth period was 10 minutes old when the Lions scored. They came all the way from their 49, Fenenbock directing the drive, which ended when Calihan slid over on a quarter back sneak.

	Detroit.	Bears.
First downs	14	13
Rushing	6	8
Passing	4	5
Penalties	4	0
Yards gained rushing	105	129
Yards gained passing	77	267
Passes attempted	24	20
Passes completed	7	10

Sox Win Pair from Boston, 4 to 3 and 3 to 1

Boston, Mass., Oct. 3 [Special].—The White Sox did their best today by taking both games from the Red Sox 4 to 2 and 3 to 1, but the Athletics were slapped down again by the Indians, 8 to 4, to give Cleveland third place over Chicago by a half game.

Behind Bill Dietrich and then Orval Grove, the White Sox really gave the Red Sox a twin lesson today in how to pitch. The Chicagoans paid almost as much attention to the scoreboard and the Cleveland-A's game as they did to their final.

Chicago.	Ab	H	P	A	Boston.	Ab	H	P	A
Moses.rf	5	1	1	0	Newsome.ss	4	1	1	2
Tucker.cf	5	2	4	0	Metkov'h.rf	4	1	1	1
Curtright.lf	5	2	3	0	Garrison.lf	4	2	0	0
Appling.ss	4	3	3	3	Doerr.2b	3	0	4	7
Hodgin.3b	4	2	2	0	Tabor.3b	4	0	2	2
Kuhel.1b	3	0	9	1	Lazor.cf	4	1	3	0
Webb.2b	4	2	2	2	Lupien.1b	4	1	12	0
Tresh.c	3	1	2	1	Doyle.c	4	0	4	1
Dietrich.p	3	1	1	3	Lucier.p	3	0	0	2
					Ryba.p	0	0	0	1
	36	14	27	10		*35	6	27	16

*McBride batted for Ryba in ninth.

Chicago ....000 010 300—4
Boston ....000 000 011—2

Runs—Chicago: Moses, Tucker, Curtright, Webb; Boston: Lazor, Doyle. Runs batted in—Tucker, Curtright, Appling, Dietrich, Newsome, Doyle. Errors—Webb [2], Appling, Hodgin. Two base hit—Curtright. Stolen bases—Moses, Kuhel. Sacrifice—Dietrich. Double plays—Lucier to Doerr to Lupien; Tabor to Doerr to Lupien. Left on bases—Chicago, 8; Boston, 7. Bases on balls—Dietrich, 1; Lucier, 1. Struck out—Dietrich, 1; Lucier, 2. Hits—Lucier, 13 in 6 2-3 innings; Ryba, 1 in 2 1-3. Hit by pitcher—Lucier [Kuhel]. Losing pitcher—Lucier. Umpires—Summers and Rue. Time—1:28.

SECOND GAME.

Chicago.	Ab	H	P	A	Boston.	Ab	H	P	A
Moses.rf	4	0	1	0	Newsome.ss	4	1	3	3
Tucker.cf	3	0	2	0	Metkov'h.rf	4	0	2	0
Curtright.lf	4	3	2	0	Garrison.lf	4	0	1	0
Appling.ss	3	0	2	3	Doerr.2b	3	1	4	6
Hodgin.3b	2	0	0	3	Tabor.3b	3	1	1	2
Kuhel.1b	3	1	11	2	Culberson.cf	3	0	3	0
Webb.2b	3	0	1	6	Lupien.1b	3	0	11	1
Turner.c	3	0	6	0	Doyle.c	3	1	2	1
Grove.p	2	0	2	0	O'Neill.p	1	0	0	1
					Woods.p	0	0	0	0
					Brown.p	0	0	0	0
	27	4	27	14		*30 1	4	27	14

*Peacock batted for O'Neill in sixth and Lazor batted for Woods in eighth.

Chicago ....300 000 000—3
Boston ....000 000 010—1

Runs—Chicago: Tucker, Curtright, Appling; Boston: Tabor. Runs batted in—Hodgin, Kuhel, Doyle. Two base hits—Curtright, Doyle. Stolen base—Appling. Error—Grove. Double plays—Webb to Appling to Kuhel; Lupien to Newsome to Lupien; Newsome to Doerr to Lupien. Left on bases—Chicago, 1; Boston, 2. Bases on balls—O'Neill, ; Woods, 1. Struck out—Grove, 5; Woods, 2. Hits—O'Neill, 3 in 6 innings; Woods, none in 2; Brown, 1 in 1. Wild pitch—O'Neill. Losing pitcher—O'Neill. Umpires—Rue and Summers. Time—1:32. Attendance—3,923 paid.

Chicago Dogs Sweep Prizes for Collies

A clean sweep of the collie prizes by a pair of Chicago kennelmen and the victory of an outstanding boxer climaxed the 33d annual dog show of the Western Specialty Clubs association last night in the Chicago Arena.

Lt. Comdr. Thomas Halpin and Chris J. Cassleman, veteran Chicago breeders, won every award with their Hertzville collies. Champion Hertzville However was best of breed, Hertzville Headstudy's Honey was winner female, and Hertzville Headliner was winner male and best of winners. All three dogs are jointly owned by Halpin and Cassleman, and were sired by Hertzville dogs.

The winning boxer was Champion Adair of Three Birches, owned by Raymond H. Hall, of Birmingham, Mich.

Arnold Winick, a 15-year old Chicago boy who handles dogs well enough to compete against professional exhibitors, won the children's handling classes sponsored by THE TRIBUNE. His major competitor was Miss Florence Risler, 14, of Park Ridge, who kept her black cocker spaniel under near perfect control to win first in class D for girls and second to Arnold in the final competition.

ENGLISH SETTERS—Winner female: Lady Patricia of Devon, owned by Frank Cory, Arlington Heights; winner male and best of winners: Britt of Wildonshire, owned by Don Wilmot, Elyria, O.; best of breed: Champion Mare of Maridor, owned by W. S. Kennedy, Walled Lake, Mich.

BOXERS—Winner female: Desdemona of Gerador, owned by Mrs. C. G. Cross, Buechel, Ky.; winner female and best of winners: Kobang of Sirrah Crest, owned by Mr. and Mrs. R. C. Harris, Santa Ana, Cal.; best of breed: Champion Adair of Three Birches, owned by Raymond H. Hall, Birmingham, Mich.

BOSTON TERRIERS—Winner female: Hagerty's Beautiful Lady III., owned by Mr. and Mrs. W. S. Hert, Louisville, Ky.; winner male and best of winner: Gallant Easter Stepper, owned by Mrs. Mildred M. Remonda, Syracuse, N. Y.; best of breed: Champion Marcliff Madonna, owned by Edward Hayes, Bronx, N. Y.

CHILDREN'S HANDLING CLASSES—Class C won by Nancy Wigglesworth, Winnetka; Anna Goetz, 2845 Hillock avenue, second; Dolores Lundgren, Bensenville, third. Class D won by Florence Risler, Park Ridge; Jean Funk, 2040 Lincoln avenue, second; Caroline Garnier, Crown Point, Ind., third. Class E won by Billy Andree, Rensselaer, Ind.; Michael Hussey, 4813 West End avenue, second; Robert Andree, Rensselaer, Ind., third. Class F won by Arnold Winick, 525 Cornelia avenue; Jack Nelson, DeKalb, Ill., second; Julius Zitko, Cicero, third. Finals won by Arnold Winick; Florence Riseler, second.

COCKER SPANIELS [Solid Colored]—Winner male: Tamerlane of Orchard Lawn, owned by H. M. Harter, New Castle, Ind.; winner female and best of winners: Try-Cob's Destiny, owned by E. D. Stringfellow, Birmingham, Ala.; best of variety: Champion Nonquitt Noals Candidate, owned by Mrs. R. K. Cobb and Florence L. Brister, Huntington Station, N. Y.

DACHSHUNDS [short haired]—Winner female: Fratze of Starcrest, owned by Mrs. Janet Andree, River Forest; winner male and best of winners: Albion's Own John Bull, owned by Harry R. Sharpe, Madison, Wis.; best of variety and best of breed: Champion Moto's Price of White Gables, owned by Mrs. Walter Monroe, Lake Forest, Ill.

Dawson to Box Spencer Tonight in Marigold Ring

Fred Dawson, fast punching lightweight boxer of the south side, will try for his fourth straight victory tonight in a 10 round bout against Gene Spencer of South Chicago in Marigold Gardens, Broadway and Grace street.

Forrest Gee, hard fighting Milwaukee middleweight, is paired with Art McWhorter, Gary light heavyweight, in a six round semi-windup.

Charley Wells, local welterweight, will give Danny Freeman of Ashtabula, O., his first Chicago test in a five round event. Mickey McKiness, St. Charles, Ill., middleweight, is matched with Mike Taylor, and Frank Jackson, South Bend 160 pounder, is paired with Ace Coleman in four rounders.

Prep Football

YESTERDAY'S RESULTS.

St. George, 12; Fenwick, 6.
St. Ignatius, 52; St. Patrick, 6.
St. Rita, 21; St. Mel, 13.
De La Salle, 12; Joliet, 2.
Mt. Carmel, 24; De Paul, 0.

St. Rita Takes 21-13 Victory from St. Mel

St. Rita opened its bid for the south section crown in the Catholic High school league football race with a 21 to 13 victory over St. Mel yesterday before a crowd of 4,000 on the St. Rita field. In the north section, St. George started its league activities by defeating Fenwick, 12 to 6, in Winnemac park.

Mount Carmel displayed too much power in triumphing over De Paul academy, 24 to 0, in Lane Tech stadium; St. Ignatius crushed St. Patrick, 52 to 6, in Key Branch stadium for the day's highest score, and De La Salle entertained Joliet Catholic High and recorded a 12 to 2 victory in the remaining games on yesterday's schedule. Lineups:

St. Rita [21].		St. Mel [13].
Leyden	L.E.	Brennan
O'Donnell	L.T.	Shamroski
Zettek	L.G.	Becker
McCormick	C.	Walsh
Johnson	R.G.	McClennan
Shuster	R.T.	Johnsen
Trusch	R.E.	Powers
Jones	Q.B.	Murphy
Doody	L.H.	Corcoran
Rauen	R.H.	Renda
Byrnes	F.B.	Reed

St. Rita..............0 14 7 0—21
St. Mel..............6 0 0 7—13

Touchdowns—Doody [3], Renda, Colletti [for Renda].
Points after touchdowns—Benoit [for Leyden] [3], Quill [for Reed].

MT. CARMEL [24].		DE PAUL [0].
Benigni	L.E.	Branski
O'Reilly	L.T.	Sierverson
Zahren	L.G.	O'Malley
Dolan	C.	Flannery
Sulski	R.G.	Williams
Marshall	R.T.	Di Dominico
Tracy	R.E.	Johnson
O'Leary	Q.B.	Jantelezio
Carroll	L.H.	Lui
O'Neil	R.H.	Samp
McDonough	F.B.	Smreczak

Mount Carmel..............0 0 6 18—24
De Paul..............0 0 0 0—0

Touchdowns—McDonough, Hendron [for McDonough] [2], Mullen [for Carroll].

ST. IGNATIUS [52].		ST. PATRICK [6].
Karel	L.E.	Tobin
Stanczak	L.T.	Topinka
Izzo	L.G.	Phieffer
Raispis	C.	Galvin
Cozzi	R.G.	Shimkus
Zimmerman	R.T.	Barley
Hayes	R.E.	Mullarkey
Hickey	Q.B.	Nash
Jacoby	L.H.	Sullivan
O'Hara	R.H.	Blanford
Johnson	F.B.	Essig

St. Ignatius..............13 13 13 13—52
St. Patrick..............0 0 0 6—6

Touchdowns—O'Hara [3], Johnson [2], Hickey, Schussler [for O'Hara], Grimes [for Jacoby], Sullivan.
Points after touchdown—Bacigalupo [for Stanczak] [2], Jacoby, Johnson.

De La Salle [12].		Joliet [2].
Winkler	L.E.	Burian
Jusko	L.T.	Babjak
Stanton	L.G.	Tusek
Kean	C.	Fehrenbacker
Putz	R.G.	Korevec
Hula	R.T.	Matichak
Burke	R.E.	Tyrell
O'Malley	Q.B.	Piazza
Fox	L.H.	Sticklen
Bingham	R.H.	Fisher
Ward	F.B.	Nelson

De La Salle..............6 6 0 0—12
Joliet..............0 0 2 0—2

Touchdowns—Burke, Cunningham [for Bingham].
Safety—O'Malley.

St. George [12].		Fenwick [6].
Hansen	L.E.	Hanley
Panterra	L.T.	Cronin
Hopkins	L.G.	Hennessey
Sherer	C.	Murtaugh
Fahrenbach	R.G.	Kavanaugh
Vainisi	R.T.	Collias
Connolly	R.E.	Dalton
Wendell	Q.B.	Galley
Fitzgerald	L.H.	Harley
Pflum	R.H.	R. Martin
Ratcliffe	F.B.	Ruska

St. George..............0 0 0 12—12
Fenwick..............6 0 0 0—6

Touchdowns—Hennessey, Ratcliffe, Wendell.

MONARCHS WIN SWEEPSTAKES; BOMAR HAS 716

Led by Buddy Bomar's 716 and Bill Flesch's 673 the Monarch Beers, defending champions of the Classic Bowling league, won the first of a series of 15 Sunday sweepstakes last night at Matty Faetz Recreation, 5940 North Ridge avenue, with a total of 3,175 pins. The Beers had 1,062 in the first game, 1,046 in the second, and wound up with 1,067.

The Meister Braus finished in the runners-up spot with 3,125, followed by Thompson Restaurant, 3,025; Get Rods, 2,976; Chapin & Gore, 2,948; Mineralites, 2,922.

Other Dog Results

COCKER SPANIELS [Parti-colored]—Winner female: Stockdale Sedate, owned by Ivy Lane Kennels, Minneapolis, Minn.; winner male and best of winners: Silver Maple Star Sensation, owned by Silver Maple Farms, St. Louis, Mo., best of variety: Champion Bobb's Show Master, owned by H. W. Bobb, North Baltimore, O.

COCKER SPANIELS [English type]—Winner male and best of variety: King Koal of Pinehurst, owned by T. A. Brown, St. Paul, Minn. [no females entered].

BEST COCKER SPANIEL IN SHOW—Champion Nonquitt Noal's Candidate, owned by Mrs. R. K. Cobb and Florence L. Brister, Huntington Station, N. Y.

DACHSHUNDS [long haired]—Winner female: Gretel's Mary of Drake Manor, owned by Mrs. L. Willis Strong Jr., Glenview; winner male, best of winners, and best of variety: King Cole of Drake Manor, owned by William D. Cox, Chicago.

COLLIES—Winner female: Hertzville Headstudy's Honey, owned by Lt. Comdr. T. M. Halpin and C. J. Cassleman, Chicago; winner male and best of winners: Hertzville Headliner, owned by Halpin and Cassleman; best of breed: Champion Hertzville However, owned by Halpin and Casseleman.

SCOTTISH TERRIERS—Winner male: Briarcroft Laddie, owned by Henry Israel and F. W. Zimmerman, Youngstown, O.; winner female and best of winners: Briarcroft Blanche, owned by F. W. Zimmerman, Youngstown, O.; best of breed: Gilbrae Ian O'Biarcroft, owned by Ann M. Covington and F. W. Zimmerman, Youngstown, O.

PEKINGESE—Winner female: Kuan Yin IV., owned by Paul R. Banks, Davenport, Ia.; winner male and best of winners: Red Boi of Sandylands, owned by Mrs. W. C. Edmiston, Ralston, Neb.; best of breed: Champion Piere Fawn Boi of Mount Curve, owned by Mrs. Nelson Drake, Minneapolis, Minn.

CHIHUAHUAS—Winner male: La Oro Relampago, owned by Mrs. Anna B. Vinyard, Cincinnati, O.; winner female and best of winners: Tabor's Oro Florena, owned by Nora Tabor Weller, El Paso, Tex.; best of breed: Champion Oro Marinero, owned by Mrs. Vinyard.

BULLDOGS—Winner female: Cefnmabley Princess, owned by R. T. Bankson, St. Louis, Mo.; winner male and best of winners: Dinwiddie Dandy Boy, owned by Gonfalon kennels, Glenview; best of breed: Champion Miles' Happy Lady, owned by Coleman Miles, Mount Carroll, Ill.

GERMAN SHEPHERDS—Winner male: Jeffrey von de Oldehove, owned by Mr. and Mrs. Robert Stodadrd, Chicago; winner female and best of winners: Brill of Bergenhaus, owned by Mrs. Dolly Guminger, Kansas City, Kas.; best of breed: Champion Marrietta von de Oldehove C. D., owned by N. M. Nickl, Melrose Park.

GREAT DANES—Winner male: Mike of Do rjack, owned by John D. Jackson, Western Springs, Ill.; winner female, best of winners, and best of breed: Attention of Favowright, owned by Mr. and Mrs. Kenneth M. Wright, Alabaster, Mich.

SCHWABENS AND VIKINGS SCORE IN CUP SERIES

Swedes, Centers Drop First Matches.

The Vikings and the Schwabens remained in the undefeated class and removed the Hakoah-Centers and Swedish Americans from that group yesterday afternoon in Hanson Park stadium in the Mayor Kelly cup first round soccer series. Vikings defeated the Swedes, 6 to 3, and Schwabens beat the Centers, 3 to 2.

The Schwabens clinched their victory in the final minute of play when Bruno Zubko took advantage of a slip by the Hakoah defense men to score the winning goal. The Hakoahs held a 2 to 0 lead after four minutes of the second half when the Schwabens rallied to score three times with Zubko deciding the match.

The Vikings and Swedes staged a scoring battle that found the teams collecting seven goals in the second period. The score was tied at half time, 1 to 1, but Billy McDermott put the Vikings in front early in the second half when he scored three goals in five minutes.

The Vikings held that lead for the remaining time altho Billy Fraser and Kid Johnson kept the Swedes in the running with goals until Bill List and Joe Blaxton scored for the winners in the final four minutes.

SCHWABENS [3].		HAKOAH-CENTERS [2].
Gudekunst	G.K.	Stein
Schaaf	R.B.	Eggener
Jordan	L.B.	Hony
Rapp	R.H.	Field
Bowman	C.H.	Grunner
Schmuck	L.H.	Fruend
Soufal	O.R.	Dorn
Janik	I.R.	Pearlman
Zubko	C.F.	Kuhn
Wuderlick	I.L.	Kassner
Fishwick	O.L.	Linderman

Substitutes—Schwabens: Hemmings and Absil; Hakoah: Levin and Markel.
Goals—Kuhn, Fruend, Fishwick, Zubko, and Eggeber.
Referee—J. Maher. Linesmen—A. Cibulka and A. May.

Vikings [6].		Swed. Americans [3].
Johannsen	G.K.	Handler
Whilborg	R.B.	Art. Waldrom
Kuehl	L.B.	Woodward
Lingquist	R.H.	Swanson
Flodin	C.H.	Larson
Jensen	L.H.	Kerstetter
Brostrom	O.R.	Anderson
O'Hare	I.R.	Johnson
McDermott	C.F.	Al. Waldrom
List	I.L.	Fraser
Potti	O.L.	Reilly

Substitutes—Vikings: Cook and Weiss; Swedes: Gibson and Blaxton.
Goals—Hamilton, Fraser, Johnson, McDermott [3], List [2], Blaxton.
Referee—H. Sacklove. Linesmen—L. Buyer and O. Lenker.

Indians Clinch 3d; Beat A's in 11th, 8 to 4

Philadelphia, Pa., Oct. 3 (AP).—The Cleveland Indians rallied in the 11th inning to hand the Philadelphia Athletics their 105th defeat of the season, 8 to 4, and clinched third place at Shibe Park today. Joe Heving pitched his first triumph of the season for the Indians.

Cleveland.	Ab	H	P	A	Philadelphia.	Ab	H	P	A
Hockett.lf	5	0	2	0	Wheaton.cf	6	2	5	1
Rocco.1b	5	1	18	1	Busch.ss	5	2	2	2
Cul'bine.rf	4	2	2	0	Staller.rf	6	1	4	0
Keltner.3b	4	1	1	4	Burgo.lf	5	2	3	1
Edwards.cf	5	1	0	0	Skaff.1b	4	1	9	3
Boudreau.ss	5	1	5	9	Rullo.2b	4	1	1	3
Mack.2b	5	0	0	2	Suder.3b	5	0	4	1
Rosar.c	5	3	4	3	Wagner.c	3	0	3	0
DeSautels.c	0	0	0	0	Brown.p	3	0	1	3
Harder.p	1	0	0	1	Scheib.p	1	0	1	0
Bagby.p	1	1	0	2	*Hall	1	1	0	0
Heving.p	2	0	1	2					
	42	10	33	24		43	10	33	14

*Batted for Scheib in eleventh.

Cleveland ....020 020 000 04—8
Philadelphia ....000 220 000 00—4

Runs—Cleveland: Mack [2], Rocco, Cullenbine, Keltner, Edwards, Boudreau, Rosar; Philadelphia: Wheaton, Busch, Staller, Brown. Runs batted in—Rosar [3], Burgo [2], Skaff, Bagby [2], Staller, Cullenbine, Edwards, Boudreau. Errors—Suder, Busch, Boudreau, Mack, Keltner. Two base hits—Rosar [2], Wheaton, Boudreau. Three base hit—Rocco. Stolen bases—Bagby, Staller. Sacrifices—Rullo, Keltner. Double play—Bagby to Boudreau to Rocco. Left on bases—Cleveland, 8; Philadelphia, 11. Base on balls—Harder, 1; Heving, 2; Scheib, 1. Struck out—Harder, 1; Brown, 1; Heving, 2. Hits—Harder, 4 in 3 1-3 innings; Bagby, 4 in 1 1-3; Heving, 2 in 6 1-3; Brown, 5 in 7; Scheib, 5 in 4. Winning pitcher—Heving. Losing pitcher—Scheib. Hit by pitcher—Heving [Busch]. Umpires—Pipgras, Bagby, and Rommel. Time—2:06. Attendance—2,336.

YANKS WHIP BROWNS, 5-2.

New York, Oct. 3 (AP).—Bill Zuber, who may be a surprise starter for the Yankees in the world series, pitched three hit ball today as the American league champions beat the St. Louis Browns, 5 to 2, in their last game of the season.

St. Louis.	Ab	H	P	A	New York.	Ab	H	P	A
Clary.3b	3	1	2	0	Crosetti.ss	4	1	2	3
Epps.cf	4	0	3	0	Metheny.rf	4	0	0	0
McQuinn.1b	3	1	6	1	Johnson.3b	4	1	0	0
Stephens.ss	4	0	0	5	Keller.lf	4	3	5	0
Byrnes.lf	3	0	2	1	Dickey.c	3	2	6	1
Christ'an.2b	4	0	4	3	Sears.c	1	0	1	0
Chartak.rf	4	1	1	0	Etten.1b	4	2	5	0
Hayes.c	2	0	5	0	Gordon.2b	4	2	1	1
Galehouse.p	1	0	0	1	Lindell.cf	4	2	7	0
Fuchs.p	0	0	1	1	Zuber.p	4	2	0	1
Potter.p	0	0	0	0					
	*29	3	24	12		36	15	27	6

*Hollingsworth batted for Fuchs in eighth.

St. Louis ....000 000 020—2
New York ....000 104 00*—5

Runs—New York: Keller [2], Johnson, Dickey, Etten; St. Louis: Clary, Hayes. Runs batted in—Dickey [2], Etten, Gordon, McQuinn [2]. Two base hit—Zuber. Three base hits—Keller [2]. Stolen base—Crosetti. Sacrifice—Galehouse. Double plays—Stephens to Christman to McQuinn [2]. Left on bases—New York, 7; St. Louis, 5. Base on balls—Zuber, 4. Struck out—Zuber, 7; Galehouse, 5. Hits—Galehouse, 12 in 6 innings; Fuchs, 1 in 1; Potter, 2 in 1. Wild pitch—Zuber. Losing pitcher—Galehouse. Umpires—Weafer and Hubbard. Time—1:36. Attendance—5,185.

TROUT WINS 20TH.

Washington, D. C., Oct. 3 (AP).—Paul Trout won his 20th victory today as the Detroit Tigers defeated the Washington Senators, 4 to 1, in the final game of the season.

Detroit.	Ab	H	P	A	Washington.	Ab	H	P	A
Outlaw.cf	4	0	1	0	Case.rf	4	3	3	0
Hoover.ss	4	0	2	5	Myatt.2b	2	1	2	3
Wakefield.lf	3	1	3	0	Powell.lf	4	1	3	0
York.1b	3	1	10	1	Spence.cf	3	0	2	0
Wood.3b	4	1	0	0	Roberts.3b	4	1	1	2
Harris.rf	4	1	2	0	Butka.1b	4	2	9	1
Blood'th.2b	3	1	3	3	Sullivan.ss	4	0	0	1
Parsons.c	4	0	5	1	Giuliani.c	4	0	4	1
Trout.p	4	2	1	5	Haefner.p	3	0	1	3
					*Vernon	1	1	0	0
	33	7	27	15		33	9	27	11

*Batted for Haefner in ninth.

Detroit ....000 103 000—4
Washington ....000 100 000—1

Runs—Detroit: Wakefield, York, Wood, Bloodworth; Washington: Powell. Runs batted in—Roberts, York, Trout. Errors—Myatt, Roberts. Two base hits—Trout, Case, Powell, Roberts. Three base hits—York, Vernon. Stolen bases—Case, 3. Left on bases—Detroit, 5; Washington, 9. Base on balls—Haefner, 3; Trout, 4. Struck out—Haefner, 3; Trout, 5. Umpires—McGowan and Grieve. Time—1:18. Attendance—5,000.

AMERICAN SOCCER LEAGUE.

At Philadelphia—Philadelphia Americans, 4; Philadelphia Nationals, 1.
At New York—Brookhattans, 2; New York Americans, 1.

In the WAKE of the NEWS

[Continued from first sport page.]

Does That Include Grandma?

Tribune ad:
Youthfully Styled
Coat Sweaters for Young
Women of All Ages.
Grandma.

* *

Do You Remember 'Way Back When:

You went into an exclusive candy store the clerk offered you a platter of choice samples? O. B., Peoria.

At the opening of a chain store mother would receive a pound of butter with a dollar purchase? Cookie.

Druggists closed their ice cream soda fountains about this time of the year until next summer? R. Otto Probst.

* *

Look Out for Slivers.

Tribune news head:
TWO-PANTS SUIT
BACK IN CANADA;
WOOD AVAILABLE
Eff Cee Bee.

* *

Famous Last Words.

Sure, come to dinner. Bring the wife and kids. Augie, the Miller.

Meet Joe, John, Bill, and Fred, honey. They're the boys at the office I said I was going to bring home for supper some evening. Penthouse Pete.

* *

Let Freedom Ring.

I'm heartily in accord with the congressional resolution offering immediate independence to the Philippines. However, may I suggest that we Americans here in the United States be given back our independence at the same time? Vic L.

* *

Nauti-gal Conundrum.

She said she simply could not understand
The funny way a Gob behaves,
For he no more than hits the land
When he goes dashing for the WAVES.
Nicholas Lloyd Ingraham.

* *

Pet Peeve.

"L" straphangers who sway back and forth at arm's length at every twist of the tracks, using me as a buffer. Baby.

* *

Hole in One.

Howard A. Krueger, Calumet C. C., 8th hole, 135 yards.

* *

Sophisticated Silence.

I seem to visualize, my dear,
The things you did not say
Anent our public rendezvous
With friends the other day.
And yet I cannot help but think
Of all the words that might
Have been contained superbly
In the note you did not write.

I cannot help but think, milady,
All we did and said—
The timely adulation
Fairly heaped upon your head.
And yet, with my regard for you,
For you are stunning bright,
I must commend you highly
For the things you did not write.
John C. Vivian.

* *

Gloombusters.

With shipping space so scarce, Uncle Looie wants to know how First Lady Eleanor gets a priority over other types of ammunition. Eddie Drake.

My Uncle Oscar was injured in the last war. He fell off a desk in Washington and broke his arm. Sarbee from Gawgia.

* *

Wanna Bet?

Dispatches from London say Churchill spoke to 6,000 women at a closed session on a matter of great secrecy and that no inkling of the affair reached the public. Six thousand women? 4-F Ken.

Ten Years Ago Today—Hal Schumacher pitched the New York Giants to a 6 to 1 victory over the Washington Senators in the second game of the world series. . . . The Chicago White Sox defeated Guy Bush and the Cubs, 3 to 2, in the first game of the city series.

Yanks Win in North Africa World Series

[Continued from first sport page.]

Harold Palma of Orient, Ia., shortstop; Sgt. Allen Schmidt of Joliet, Ill., third base; Pvt. James Sullivan of Vail, Ia., first base, and Pvt. James Craig of Fairmont, Minn., catcher.

Palma and Craig were the season's leading hitters for the M. P.'s with averages of .365 and .375, respectively. But today Schmidt ruined Wojtczak's perfect game with a double in the second inning. The Yank scores came in the second, seventh, and ninth innings.

In the stands were 4,500 enlisted men and officers, a press box, and a radio announcer wearing dark glasses in the Bob Elson manner. Also in the stands were loud reports that the umpires, a trio of husky sergeants, were "blind lardheads."

Home on a Magic Carpet.

An American could not fail to feel a chilling thrill. One moment he was on the dirty Algerian street. The next moment he saw the cherished diamond, the players in familiar gray uniforms, and heard the chattering of the stands and the sound of bat on ball. As if on a magic carpet, he had come home.

The preliminaries consisted of martial music and an exhibition of precision drilling by a group from the same unit that took Hill 119 in the bloody Tunisian campaign. Then Maj. Gen. Everett Hughes, deputy commander of the American theater of operations in North Africa, threw the first ball from the pitcher's box.

"Take 'im out," yelled the rabid stands coldly, unmindful of the general's rank, as the pitch went wild.

College Football

YESTERDAY'S RESULTS.

Marquette, 7; Camp Grant, 7.
San Francisco U., 6; Nevada, 0.
Del Monte Pre-Flight, 33; St. Mary's, 7.

DODGERS FINISH IN THIRD; DROP FINAL TO REDS

Phils Beat Pirates and Save Brooklyn.

Cincinnati, O., Oct. 3 (AP).—The Brooklyn Dodgers ended their baseball season today, losing to the Cincinnati Reds, 6 to 1, but finishing third in the league standings because of Pittsburg's defeat by Philadelphia.

Brooklyn.	Ab	H	P	A	Cincinnati.	Ab	H	P	A
Bordaga'y.lf	0	0	0	0	Frey.2b	2	0	0	2
F.Walker.lf	1	1	0	0	Marshall.rf	3	0	0	0
P. Waner.lf	2	0	1	0	Tiptol.lf	4	1	0	0
Vaughan.ss	1	0	0	1	McCor'k.1b	1	0	4	0
Hart.ss	2	0	2	5	Goldstein.1b	1	0	6	0
Olmo.cf	4	1	2	0	G.Walker.cf	2	0	0	0
Herman.2b	1	0	0	0	Clay.cf	1	1	0	0
Campanis.2b	2	0	5	2	Mesner.3b	3	1	1	0
Shulz.1b	4	2	9	4	Miller.ss	3	0	3	5
Gil'water.rf	3	0	1	0	Williams.ss	0	0	0	0
Bragan.3b-c	3	0	2	1	Mueller.c	2	1	12	2
Owen.c	0	0	0	0	VanderM'r.p	2	1	1	5
Hodges.3b	2	0	1	2					
Wyatt.p	0	0	1	0					
Haughey.p	3	0	0	2					
	28	4	24	17		24	5	27	14

Brooklyn ....000 000 100—1
Cincinnati ....000 020 04*—6

Runs—Cincinnati: Tipton, Goldstein, Clay, Mesner, Mueller, Vander Meer; Brooklyn: Olmo. Runs batted in—Shultz, Clay, Mesner. Errors—Bragan, Hodges [2], Haughey, Williams. Two base hits—Shultz [2], Mesner. Stolen base—Olmo, Hodges. Sacrifices—Frey, Vander Meer. Double plays—Hart to Campanis to Shultz, Shultz to Hart to Bragan, Hodges to Shultz, Campanis to Hart to Shultz, Frey to Miller to McCormick, Vander Meer to Miller to Goldstein. Left on bases—Brooklyn, 4; Cincinnati, 6. Bases on balls—Haughey, 10; Vander Meer, 4. Struck out—Vander Meer, 11. Hits—Wyatt, 0 in 1 inning; Haughey, 5 in 7. Losing pitcher—Haughey. Umpires—Ballanfant and Goetz. Time—1:53. Attendance—8,121.

PHILS TOP PIRATES TWICE.

Pittsburgh, Pa., Oct. 3 (AP).—The seventh place Philadelphia Phillies, who handed third place in the National league to Brooklyn by taking a 3 to 1 decision from Pittsburgh in the first game of a double header, had a field day in the second as they hammered two Pirate pitchers for 15 hits to close the season with an 11 to 3 victory.

Philadelphia.	Ab	H	P	A	Pittsburgh.	Ab	H	P	A
Adams.cf	5	1	5	0	Coscarart.ss	4	0	5	1
May.3b	5	3	0	4	Russell.lf	3	0	5	0
Triplett.lf	5	1	1	0	O'Brien.rf	4	1	0	0
Northey.rf	4	2	1	0	DiMaggio.cf	4	1	3	0
Wasdell.1b	4	2	13	0	Elliott.3b	3	2	1	1
Stewart.ss	4	0	1	3	Fletcher.1b	4	1	7	0
Seminick.c	3	1	3	1	Gustine.2b	4	0	0	2
Hamrick.2b	4	0	2	2	Lopez.c	2	0	6	0
R.Barrett.p	4	0	1	1	Gee.p	2	0	0	0
					Gornicki.p	0	0	0	0
	38	10	27	11		*31	5	27	4

*J. Barrett batted for Gee in seventh.

Philadelphia ....001 001 001—3
Pittsburgh ....000 000 100—1

Runs—Philadelphia: Triplett, Northey, Seminick; Pittsburgh: Elliott. Runs batted in—Triplett, Seminick, Lopez, May. Errors—Elliott, Gee. Two base hits—Elliott, Di Maggio. Home run—Triplett. Sacrifice—Seminick. Double play—Seminick to Hamrick. Left on bases—Philadelphia, 9; Pittsburgh, 6. Bases on balls—R. Barrett, 3. Struck out—Gornicki, 1; R. Barrett, 2; Gee, 2. Hits—Gee, 7 in 7 innings; Gornicki, 3 in 2. Wild pitch—R. Barrett. Losing pitcher—Gee. Umpires—Dunn, Stewart, and Magerkurth. Time—2:01.

SECOND GAME.

Philadelphia.	Ab	H	P	A	Pittsburgh.	Ab	H	P	A
Adams.cf	5	3	2	0	Ordenana.ss	4	2	2	5
May.3b	3	1	1	4	Russell.1b	4	0	11	0
Triplett.lf	1	1	1	0	O'Brien.rf	4	2	3	0
Culp.c	3	1	2	0	DiMaggio.cf	4	0	1	0
Northey.rf	5	3	0	0	Elliott.3b	3	0	1	1
Wasdell.1b	5	1	11	0	Barrett.lf	3	0	3	0
Stewart.2b	5	2	5	2	Gustine.2b	4	0	1	0
Seminick.c-lf	5	1	4	0	Camilli.c	3	0	4	1
Hamrick.ss	4	1	1	4	Cuccurullo.p	0	0	1	2
McKee.p	3	1	0	2	*Coscarart	1	1	0	0
					Brandt.p	0	0	0	1
	39	15	27	12		30	5	27	10

*Batted for Cuccurullo in seventh.

Philadelphia ....111 000 422—11
Pittsburgh ....020 010 000—3

Runs—Philadelphia: Adams [2], May [2], Culp [2], Northey, Stewart, Seminick, Hamrick, McKee; Pittsburgh: Barrett, Camilli, Cuccurullo. Runs batted in—Northey, McKee, Ordenana [3], Wasdell, Culp [2], Adams, May, Stewart. Errors—Cuccurullo, DiMaggio, Adams, Elliot. Two base hits—Stewart, O'Brien. Three base hits—Triplett, Adams. Sacrifices—Hamrick, May [2], McKee. Double plays—Cuccurullo to Ordenana to Russell; May to Stewart to Wasdell; May to Wasdell. Left on bases—Philadelphia, 8; Pittsburgh, 5. Bases on balls—McKee, 5; Cuccurullo, 3. Struck out—Cuccurullo, 3; Brandt, 1. Hits—Cuccurullo, 10 in 7 innings; Brandt, 5 in 2. Wild pitches—McKee, 2. Losing pitcher—Cuccurullo. Umpires—Stewart, Magerkurth, and Dunn. Time—1:48. Attendance—5,430.

CARDS NIP GIANTS, 5-4.

St. Louis, Mo., Oct. 3 (AP).—The St. Louis Cardinals beat the New York Giants 5 to 4 today, winning their 105th victory of the year in the final game of the season for both teams. Rookie Bill Byerly, making his second start, was credited with the triumph.

New York.	Ab	H	P	A	St. Louis.	Ab	H	P	A
Maynard.cf	4	0	3	0	Klein.2b	4	3	2	3
Witek.2b	5	2	2	3	Garms.rf	4	2	1	0
Reyes.1b	4	1	7	0	O'Dea.c	3	0	4	0
Medwick.lf	4	1	2	0	Walker.cf	3	2	1	0
Mead.rf	4	1	3	0	Kurowski.3b	4	1	0	4
Jurges.3b	3	2	2	1	Sanders.1b	4	1	14	0
Kerr.ss	4	1	4	1	Litwhiler.lf	2	0	2	0
Stephens'n.c	4	1	1	2	Marion.ss	3	0	3	6
East.p	2	0	0	2	Byerly.p	1	0	0	1
Wittig.p	1	0	0	1	†Musial	1	1	0	0
Adams.p	0	0	0	0	Munger.p	1	0	0	1
	*36	9	24	10		30	10	27	15

*Rucker batted for Wittig in eighth.
†Batted for Byerly in fifth.

St. Louis..................200 030 00*—5
St. Louis..................203 000 00*—5

Runs—St. Louis: Klein [2], Walker, Sanders, Musial; New York: Mead [2], Witek, Reyes. Runs batted in—Medwick, Jurges, Kerr [2], Walker, Kurowski, Musial, Garms [2]. Two base hits—Mead, Garms, Walker. Three base hit—Walker. Stolen base—Mead. Double play—Witek to Kerr to Reyes. Left on bases—New York, 8; St. Louis, 4. Bases on balls—Wittig, 3; Byerly, 3. Struck out—East, 1; Byerly, 1; Munger, 2. Hits—East, 8 in 4 2-3 innings; Wittig, 1 in 2 1-3; Adams, 1 in 1; Byerly, 8 in 5; Munger, 1 in 4. Passed ball—O'Dea. Winning pitcher—Byerly. Losing pitcher—East. Umpires—Barlick and Pinelli. Time—1:52. Attendance—6,876.

Strangler Lewis Meets Gordon in White City

Ed [Strangler] Lewis, the old heavyweight wrestling champion, will oppose Flash Gordon in the windup bout of Fred Kohler's mat show this evening in White City, 63d street and South Park avenue. Kola Kwariani faces Andy Rockne. An Australian tag team match will pit Bobby Segura and Ned Taylor against Eddie [Bad Man] Lewis and Miquel Torres.

Today's Selections

HAWTHORNE, CICERO, ILL.
[Fast.]

1—Pat Morvich, Ghost Hunt, Gainer.
2—Ticky Otis, Coupon, New Glory.
3—Valdina Kovia, Supreme Bid, Purple Heart.
4—Bolo Tie, Charter Member, Roman Sox.
5—Merry March, Top Ceiling, Say Sandy.
6—FAG, Frank's Boy, Chipamink.
7—Fisher's Pet, Stepping Out, Bezique.
8—Tartarus, Hi-Kid, Valdina Fable.
9—Which Glint, Linger Along, Frou Frou.

BELMONT, N. Y.
[Fast.]

1—Creamy, Rural Rhythm, Pencamp.
2—Pacifist, Diggie, Adventurous.
3—No selections.
4—Galtown, Lady Gremlin, Chic Shirley.
5—Minee-Mo, Go-Gino, Baby Dumpling.
6—Blueberry Pie, La Reigh, Your Chance.
7—DANDY FOX, Green apples, Air Transit.
8—Rodimic, Woodvale Queen, Roman Governor.

ROCKINGHAM, SALEM., N. H.
[Fast.]

1—Last Frontier, Ugin, Dainty Ford.
2—Pida, Nine Hole, Two Block.
3—Spare Room, Kiev Lee, Nanny Bones.
4—OLD WHITEY, Frontier Jane, Midluck.
5—Boot and Spur, Valdina Pledge, Red Wrack.
6—Infant Queen, Moja, Misting.
7—Valdina Secret, Xam, Turnabout.
8—Conrad Mann, Straight Lead, Pollenator.
9—Tyrone, Sun Traid, Puro Oro.

HAWTHORNE ODDS & JOCKEYS

FIRST RACE—Purse $1,200, claiming, 3 year olds, 6½ furlongs:

Horse.	Wt.	P.P.	Jockey.	Odds.
Sweet Helen	106	1	Fielding	10-1
Brilliant Jr.	109	2	No boy	6-1
Gabe	109	3	Morrissey	15-1
Boston Queen	110	4	No boy	10-1
Valdina Zephyr	104	5	Haley	25-1
Leo's Brandy	109	6	No boy	2-1
Pat Morvich	113	7	No boy	4-1
Cideam	112	8	No boy	8-1
Gainer	109	9	Martin	25-1
Liberator	104	10	Pucci	15-1
Dabiton	109	11	Haber	12-1
Georgia Tod	101	12	Wegrzyn	10-1
Epaway	109	13	No boy	25-1
Ghost Hunt	112	14	No boy	10-1
Private Howie	112	15	No boy	25-1
Recalling	106	16	No boy	2-1
Sweetie Face	106	17	No boy	12-1
Singer Hill	104	18	No boy	15-1

SECOND RACE—Purse $1,200, claiming, 4 ypear olds and up, 6½ furlongs:

Horse.	Wt.	P.P.	Jockey.	Odds.
Juanita M.	117	1	No boy	4-1
Three Bangs	120	2	McLeod	10-1
Harkim	115	3	No boy	8-1
Reigh Dear	108	4	Lowe	25-1
Ebon Flag	103	5	No boy	10-1
Ticky Otis	108	6	Whiting	6-1
Highthorne	120	7	Burns	3-1
Burman	111	8	No boy	15-1
Coupon	120	9	Morrissey	10-1
New Glory	103	10	Wegrzyn	12-1
Princely Gift	106	11	No boy	10-1
Dogrose	108	12	No boy	25-1
Knight Call	117	13	No boy	3-1
Quick Tool	103	14	Warren	5-1
Court Counsel	111	15	No boy	12-1
Merry Marine	111	16	No boy	10-1
Pari Favorite	111	17	Root	25-1
Dream Fox	114	18	No boy	6-1

THIRD RACE—Purse $1,200, claiming, 2 year olds, 6½ furlongs:

Horse.	Wt.	P.P.	Jockey.	Odds.
Alpledg	109	1	Whiting	3-1
Count Foray	112	2	No boy	20-1
Rockwood Jean	109	3	Martin	25-1
End Man	112	4	Skoronski	10-1
Valdina Kovia	107	5	Fielding	4-1
Hicks	104	6	No boy	6-1
Stars At Night	112	7	No boy	8-1
Purple Heart	112	8	No boy	6-1
Many Bangles	109	9	Burns	10-1
Infinity Sheik	109	10	Haver	25-1
Transfran	109	11	Loturco	15-1
Meminisse	115	12	Burns	8-1
Supreme Bid	112	13	No boy	2-1
Little Alice	112	14	No boy	5-1
Garden Pot	107	15	Warren	10-1
Doctor Jeep	115	16	No boy	8-1
Painter	107	17	No boy	6-1
Damie	106	18	Boucher	12-1

FOURTH RACE—Purse $1,300, allowances, 3 year olds and up, 6 furlongs:

Horse.	Wt.	P.P.	Jockey.	Odds.
Roman Sox	103	1	Skoronski	2-1
Charter Member	110	2	No boy	3-1
Gold Mike	116	3	Whiting	8-1
Talkover	107	4	Fielding	20-1
Alar	106	5	Haver	8-1
Bolo Tie	104	6	Morrissey	3-1
Playground	115	7	Burns	4-1

FIFTH RACE—Purse $1,200, allowances, 2 year olds, 6½ furlongs:

Horse.	Wt.	P.P.	Jockey.	Odds.
Say Sandy	110	1	Bianco	6-1
Valdina Clown	118	2	Keiper	10-1
Cherry Wine	118	3	Skoronski	12-1
Okana	118	4	Luce	6-1
Royal Red	118	5	No boy	5-1
Maggie Jane	110	6	Fielding	25-1
Merry March	113	7	Pucci	10-1
Restoration	118	8	No boy	2-1
Moon Play	108	9	No boy	20-1
Holdall	118	10	Loturco	10-1
What A Play	118	11	Martin	4-1
Hasty Message	118	12	No boy	3-1
†Top Ceiling	118	13	Morirsey	2-1
Valdina Maiden	118	14	Burns	10-1
Little Minx	115	15	Whiting	20-1

†Entry.

SIXTH RACE—Purse $1,300, allowances, 3 year olds and up, 6 furlongs:

Horse.	Wt.	P.P.	Jockey.	Odds.
Vinum	106	1	No boy	8-1
Begda	112	2	Whiting	4-1
Bolo Way	111	3	Martin	6-1
Frank's Boy	115	4	Lo Turco	2-1
Whose	100	5	Wegrzyn	4-1
Chipamink	102	6	Skorowski	3-1
Fag	111	7	No boy	2-1

SEVENTH RACE—Purse $1,200, claiming, 3 year olds and up, 1 1-16 miles:

Horse.	Wt.	P.P.	Jockey.	Odds.
Free Miss	108	1	Martin	20-1
Bezique	108	2	Warren	6-1
Whiscendent	110	3	Burns	5-1
Fisher's Pet	110	4	Korowski	6-1
Create	104	5	Pucci	3-1
Riot Call	104	6	No boy	20-1
Margo G.	105	7	Wegrzyn	25-1
Bright Glow	104	8	Fielding	8-1
Blossom Queen	113	9	No boy	4-1
Stepping Out	104	10	Morrisey	2-1
Sign	110	11	Gillespie	10-1
Ida El	99	12	Keagle	25-1

EIGHTH RACE—Purse $1,200, claiming, 3 year olds and up, 1 1-16 miles:

Horse.	Wt.	P.P.	Jockey.	Odds.
Bitter Ender	119	1	Skorowski	4-1
Hi-Kid	113	2	Bletzacker	6-1
Tartarus	119	3	Whiting	10-1
Quercus	114	4	Allen	8-1
Rolling Ball	114	5	Bianco	12-1
Valdina Fable	116	6	Sylvia	10-1
Pell Mell	113	7	No boy	25-1
Sweet Story	111	8	No boy	10-1
Budon	108	9	Fielding	15-1
Valdina Bishop	114	10	Aubrey	3-1
Hill's Palm	111	11	No boy	4-1
Pinch-Hitter	113	12	No boy	6-1
Cohortation	107	13	No boy	25-1
Van Man	113	14	No boy	15-1
Guaymas	113	15	Martin	10-1
Alcinous	113	16	No boy	3-1
More Refined	113	17	No boy	10-1
High Peak	107	18	No boy	8-1

BELMONT PARK ENTRIES.

FIRST RACE—Purse $1,800, claiming, maidens, 2 year olds, 6 furlongs:

Creamy	111	Pencamp	106
Gullah	113	Rural Rhythm	111
Susitna	111	Jamoke	116
Alnello	111	Busy Madeline	111
Dancing Patsy	111	Oh Dinah	109

SECOND RACE—Purse $1,800, claiming, 3 year olds, 6 furlongs:

Bollinger	111	Pacifist	117
Sabatis	111	Wuskenin	108
Diggie	122	Lady Flares	113
Spirit	116	Alpine Light	117
Victory Play	108	Rarified	113
Gold Flare	116	My Zaca	109
Glorene	108	Liquid Lunch	108
Adventurous	119	Bottle Imp	120

THIRD RACE—Purse $1,800, 3 year olds and up, about 1¼ miles:

Village Chimes	146	*Buckeye	130
*Royal Ruby 2d	141	Fighting Mac	131
Hallow Gold	136	High Tint	133
†Dahlia	138	†Beneksar	138
Blue Nose	141	Link	136
Blue Funk	136		

*Entry. †Entry.

FOURTH RACE—Purse $2,300, allowances, 2 year olds, 5½ furlongs:

*Galtown	115	Speed Streak	115
Chic Shirley	115	Lady Gremlin	115
Bonnie Ina	110	Velvet Glove	115
Nap	115	Modest One	108
Miss Black-Out	115	†Sunday Supper	110
†Bird Hawk	115	Dark Maiden	118
Our Doris	110	Damask Rose	115
*Fairy Blend	110	Magic Heels	110

*Entry. †Entry.

FIFTH RACE—Purse $2,500, 4 year olds and up, 6 furlongs:

Soldier Song	116	Pig Tails	108
Minee-Mo	116	Go-Gino	120
Baby Dumpling	116	Tola Rose	109
High Command	111		

SIXTH RACE—Purse $3,000, 3 year olds and up, class C, 1 1-16 miles:

La Reigh	102	Blueberry Pie	111
Your Chance	111	Brenner Pass	111
Golden Thorn	109	Big Flash	111
Gothic	105	Ayah's Boy	109

SEVENTH RACE—Purse $2,000, claiming, 3 year olds and up, 1 mile:

Blue Serge	111	The Thane	114
*For Granted	105	Green Apples	100
Dandy Fox	111	*Air Transit	105
Ksar of Audley	111	Night Glow	108

*Entry.

EIGHTH RACE—Purse $2,000, claiming, 3 year olds and up, 1¼ miles:

*Earliana	105	†Spalpeen	111
Calatan	104	†Count Maurice	111
Happy Guess	113	*Chickore	106
Eight Rolls	118	Rodimic	108
Roman Governor	116	Prima Donna	103
Woodvale Queen	109		

*Entry. †Entry.

ROCKINGHAM PARK ENTRIES.

FIRST RACE—Purse $900, claiming, 4 year olds and up, 6 furlongs:

Brown Dancer	117	Mindful	112
Burnt Bridges	120	Eight and Six	112
Last Frontier	115	Trimmed	114
Ugin	120	Gun Site	120
Canter's Best	115	At Bat	117
Bell Bottom	107	Weesgone	115
Maepal	110	Irresistible	120
Dainty Ford	117	Frelan	115

SECOND RACE—Purse $900, claiming, 2 year olds, 6 furlongs:

Little Rene	107	Two Block	107
Stellita	107	Nine Hole	107
Jeff Time	105	Pida	109
Jack Dover	105	Linwood Belle	107

THIRD RACE—Purse $900, claiming, 3 year olds, 6 furlongs:

Fire Kabo	111	Kiev Lee	112
Styx	111	Nanny Bones	104
Chain Miss	108	Jopier	106
Gloryland	114	Cabinisi	109
Spare Room	115	Five A. M.	111
Mattie Sue	114		

FOURTH RACE—Purse $900, claiming, 4 year olds and up, 6 furlongs:

Midluck	112	Frontier Jane	109
Mervyn Le Roy	114	Aldridge	111
Cairngorm	106	Dodge City	109
Old Whitey	115		

FIFTH RACE—Purse $1,100, claiming, 3 year olds and up, 1 1-16 miles:

Boot and Spur	115	Speedway	110
Star Whiz	110	Red Wrack	113
Satin Cap	108	Light of Morn	109
Valdina Pledge	102		

SIXTH RACE—Purse $1,000, claiming, 3 year olds 1 1-16 miles:

Mitsa	110	Hattie Belle	107
Tangelo	107	Misting	102
Infant Queen	108	Moja	107

SEVENTH RACE—Purse $900, claiming, 3 year olds, 1 1-16 miles:

Wadedale	110	Turnabout	105
Consomme	110	Valdina Secret	112
Royal Silver	107	Flywhisk	105
Xam	105		

EIGHTH RACE—Purse $900, claiming, 4 year olds and up, 1¼ miles:

Straight Lead	113	Fire Finch	113
Grandeur	112	Pollenator	113
Conrad Mann	113	Impregnable	115
Cody	113	Wheat	113
Siganar	113	Snow Moon	110
Light Banset	105		

Marquette, Camp Grant Play 7-7 Tie

[Continued from first sport page.]

toppers had the Soldiers back on their haunches and tried for field goals twice, but the Soldier line, which averaged 216 pounds, not only was too sturdy, but was charging too fast to give the Marquette backs time to whip over a scoring punch.

Attempt Field Goal.

After battling around midfield for a few minutes in the third period, the Hilltoppers got the ball on Camp Grant's 46 and Dewar kicked to Goldsmith on the Warriors' 18. After a couple of plays were stopped Baerwald attempted a field goal from the 14 yard line, but it was wide and the Soldiers took over only to lose the ball a moment later when Baerwald intercepted Burghardt's pass on the 50 and took it back to Camp Grant's 42. Baerwald then passed to Vogt for 16 yards and a first down on the 26. Rudan tried the line, was knocked back, recovered, and shook off half a dozen tacklers as he drove on over the goal line.

Early in the fourth quarter Marquette again attempted a field goal, Eigner kicking wide from the 12. The Warriors then swept up the field and had the Milwaukeeans on their 7, but couldn't make a go of it and Marquette took over on their 12 and punted to the Warriors' 42. Vogt knocked down a 45 yard pass from Reed to Huber, but Reed came right back with another for 43 yards to Huber, who took it 5 yards from the goal and ran over for the touchdown. Orlando's good place kick was just about all there was to it as the Hilltoppers failed to make anything on a last minute series of passes.

	Camp Grant.	Marquette.
First downs	11	9
Yards gained rushing	162	61
Number forward passes	10	25
Forwards completed	2	12
Yards gained, forwards	93	113
Forwards intercepted by	1	2
Number of punts	5	7
Aver. distance of punts, yards	32	44
Run back of punts, yards	51	18
Fumbles	2	1
Own fumbles recovered	1	1
Penalties	3	0
Yards lost, penalties	15	0

4 CUBS JOIN IN WAR BOND TOUR WITH ALL-STARS

Clyde McCullough, Lou Novikoff, Phil Cavarretta, and Paul Erickson, thwarted in their original post-season plans by the Cubs' runout on the city series, will join a group of major league All-Stars in Erie, Pa., today where they will play the first of a 10 game series in the interest of bond sales. The tour will carry National and American league teams back west as far as Utah.

The project, directed by Bill De Witt, general manager of the St. Louis Browns, will cover a period of 13 days and the players will receive their expenses only. Other National leaguers with whom the Chicagoans will join up in Erie include Phil Masi, Tommy Holmes, and Butch Nieman of the Boston Braves, Les Webber and Stan Bordagaray of the Dodgers, and Pete Coscarart of the Pirates.

Clinton, Ia., Coach to Quit Due to Ill Health

Clinton, Ia., Oct. 3 [Special].—Because of ill health, M. J. Dardis, football coach at Clinton High school, will resign at the close of the football season, he said today.

Racing Thrills at

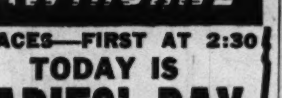

HAWTHORNE

8 RACES—FIRST AT 2:30

TODAY IS LADIES' DAY

30c Tax Only

—TRANSPORTATION—

Douglas Pk. Express Trains (making all loop stops) leave every 15 min.

Grandstand $1.00. Clubhouse $2.00. (Tax Inc.)

Becker Hurls 3 Hitter as Roamers Top Wolves, 14-1

The Chicago Roamers baseball team defeated the Wolves A. C., 14 to 1, in Riis park yesterday. John Becker, on the mound for the winners, yielded only three hits while the Roamers were collecting 13 off two Wolves hurlers. It was a seven inning game.

PUT AN END TO SHAVING TORTURE

Now you can free yourself from the annoyance of roughness and scraping when you shave, and from the muss and fuss of a clogged-up razor. Just spread KRANK'S non-greasy brushless shave cream, and watch that razor slide. Cooling KRANK'S is scientifically blended to stay moist—washes off hands and razor in a flash to save you time. Two famous ingredients—*lanolin and oil of bay*—help soothe and refresh *while you shave*. Thousands of men are finding relief from shaving troubles with KRANK'S. Try it. It's a real bargain, six months' supply—one full pound—only 60c. Other jars 25c, 35c. Tubes, 25c. Get it at your drug counter *today!*

Contains both lanolin and oil of bay

krank's BRUSHLESS SHAVEKREEM

FLOW OF MILK AND CREAM CUT TODAY BY U. S.

Federal Order Uses June Level as Base.

Milk distributors in the Chicago area completed preparations yesterday to begin deliveries this morning under a federal order restricting the volume of milk, cream, and other dairy products sold to civilians. The order, designed to control rising civilian consumption, limits milk sales to the quantities sold in June and curtails the sale of cream, buttermilk, chocolate milk, and cottage cheese to 75 per cent of the June quantity.

The Chicago area designated by the war food administration extends to Waukegan, Aurora, Elgin, and Hammond and Gary, Ind. Other large urban areas, including New York, Washington, Pittsburgh, Philadelphia, Boston, Detroit, Cleveland, Cincinnati, St. Louis, Los Angeles, and San Francisco, are under similar orders. Beginning tomorrow 11 more will be affected, including Rock Island and Moline, Ill., Fort Wayne and South Bend, Ind., and Davenport, Ia. Restrictions are expected to be extended to Peoria, Rockford, and Milwaukee later this month.

Cream Users Suffer.

Paul A. Porter, executive secretary of Associated Milk Dealers, Inc., said that because milk consumption last June was exceptionally high, the average Chicago consumer probably would fare well.

Cream users, however, will be hit hard by the restrictions. Potter and Donald Kiesau, executive secretary of the Chicago Restaurant association, estimated that cream deliveries would be cut as much as 40 to 45 per cent of actual demand. Restaurant business increases after the summer months, and the removal of coffee from the ration list also has swelled demand, they said. Kiesau said eating establishments would be forced to serve smaller portions of cream or stretch it by adding milk.

Dealers Try to Spread Supply.

Potter said that milk dealers in this area yesterday put up cream in half pint bottles for home consumption so that the limited supply might be distributed to as many customers as possible.

SOLDIER AWOL, DOFFS SHOES AND DROWNS IN LAKE

A soldier who drowned yesterday in the lake near the North avenue pier was identified last night by army authorities as Pvt. Theodore A. John, 26 years old, a member of a military police battalion, stationed at Camp Lordsburg, N. M. He had been reported AWOL since Sept. 27.

Harry C. Omer, 639 North avenue, who was fishing from the pier, said he saw the soldier take off his shoes and tie and wade into water above his head. The body was recovered by the coast guard.

OBITUARY

Miss Fanny I. Clarke.

Services will be held at 3 p. m. tomorrow in the chapel at 318 North Central avenue for Miss Fanny I. Clarke, who was 8th grade teacher at the Marshall elementary school for 45 years prior to her retirement last April. She died Saturday in her home at 318 North Lorel avenue. For many years Miss Clarke was financial secretary of the Chicago Teachers' Relief society.

OFFICIAL WEATHER FORECAST

INDIANA AND LOWER MICHIGAN: Not quite so cool.

WISCONSIN: Warmer.

Highest temperatures for 12 hours and lowest for 24 hours preceding 7:30 p. m. Oct. 3, 1943.

	H.	L.		H.	L.
Albukuerque	71	50	Kansis City	65	48
Atlanta	74	65	Louisville	61	52
Bismarck	78	48	Memphis	67	61
Brownsville	78	67	Miami	81	74
Cheyenne	65	33	Mpls.-St. Paul	54	43
Chicago	56	53	New Orleans	79	69
Columbus	50	42	New York	55	55
Des Moines	63	43	Pittsburgh	62	44
Detroit	50	41	St. Louis	68	47
Fort Worth	73	63	Washington	60	53

Precepitation: Miami, 1.46 inches.

ORPHAN ANNIE

HAROLD TEEN

OBITUARIES

Mrs. Cecilia W. Cunniff.

Services for Mrs. Cecilia W. Cunniff, 84 years old, 1251 North Shore avenue, a resident of Chicago over 70 years, will be held from the chapel at 1359 Devon avenue tomorrow at 9:30 a. m. to St. Ignatius' church, Glenwood and Loyola avenues. She died Saturday in her home after living in Rogers Park 33 years. Mrs. Cunniff was born in Ireland and was the widow of Rody Cunniff. Surviving are four daughters; one son, Luke F., president of the 49th Ward Democratic organization, and nine grandchildren.

Mrs. Harriet King Klebs.

Services will be held tomorrow for Mrs. Harriet King Klebs, at Nyon, Switzerland, where she died Saturday, according to word received by relatives here. Mrs. Klebs was the widow of Dr. Arnold C. Klebs, a physician in Chicago from 1897 to 1910, who died last March in Nyon, where he had lived 25 years. Surviving are Mrs. Klebs' son, Ashbel B. Newell Jr., of Toledo; two daughters, Mrs. Eleanore N. Burry of Lake Forest, and Mrs. Nancy N. Daniels of Concord, Mass., and a brother, Charles G. King of Chicago.

Ebenezer Edwards.

Ebenezer Edwards, 72 years old, 545 South Scoville avenue, Oak Park, an employe of Marshall Field & Co. for 45 years until he retired in 1937, died yesterday in Presbyterian hospital. He was born in England. Surviving are the widow, Madeline, a son, Lt. Col. Norman Edwards, an army chaplain in North Africa, and a daughter, Mrs. Madeline Vaupell. Services will be held at 3 p. m. tomorrow in the chapel at 5708 Madison street.

Fred J. Nortman.

Fred J. Nortman, 71 years old, 6450 Kenwood avenue, one of the first theater owners in Woodlawn, died yesterday in Mercy hospital. For 35 years he owned theaters in East 63d street. His widow, Elizabeth, and a daughter survive. Services will be held Wednesday at 10 a. m. in St. Clara's church.

Harry Stein.

Harry Stein, 67 years old, who established a paper box manufacturing business on the west side, died yesterday in Passavant hospital. Surviving are the widow, Sarah; three sons, four daughters, and seven grandchildren. Services will be held at 1 p. m. today in the chapel at 3654 Roosevelt road.

George T. Ladd.

Pittsburgh, Pa., Oct. 3 (AP).—George T. Ladd, president of United Engineering and Foundry company since 1928, and a former designer of some of the world's largest water tube boilers, died today after a long illness. He was 72 years old.

Mrs. Ida Louis Weller.

Mrs. Ida Louis Weller, 77 years old, widow of Felix J. Weller, a Chicago machinery manufacturer, died yesterday in the home of a daughter, Mrs. Francis K. Keirnan, in Milwaukee. Mrs. Weller was born in Chicago and for several years had lived with her daughter, Mrs. Howard A. Emig in Lake Forest. Surviving besides the daughters, are A son, Arno L. of Eureka, Cal., and two grandsons also survive. Services will be held tomorrow at 3 p. m. in the chapel at 25 East Erie street.

Albert P. Girard.

Funeral services for Albert P. Girard, 50 years old, a musical instruments salesman, will be held tomorrow at 9 a. m. in St. Catherine of Siena church, Washington and Austin boulevards, Oak Park. Mr. Girard died Saturday in his home, 4800 Washington boulevard. He is survived by his widow, Clara; two brothers, and two sisters.

Frederick H. Morehouse.

Frederick H. Morehouse, 86 years old, a retired auditor for the Consumers company, coal dealers, died yesterday in Ravenswood hospital from injuries suffered when he fell in his home at 4637 Malden street. He was a Mason for 48 years and at one time was grand lecturer of the Illinois Masonic order. He is survived by four sons. Services will be held at 2:30 p. m. tomorrow in the chapel at 1732 Wilson avenue.

Henry Hulteen.

Services will be held tomorrow at 2 p. m. for Henry Hulteen, 80 years old, retired general contractor in Evanston, who died yesterday in his home at 1120 Elmwood avenue in the suburb, in the chapel at 1567 Maple avenue. His work included construction of many homes, schools, and churches in the north shore suburbs from the 1890s until he retired 10 years ago.

J. F. Cooper.

Akron, O., Oct. 3 (AP).—J. Frank Cooper, 58 years old, a pioneer in the development of lighter than air craft, who was credited with designing the first rubber life raft, died today. He recently completed 30 years with the Goodyear Tire and Rubber company and had aided in the manufacture of the dirigibles Shenandoah, Los Angeles, Akron, and Macon.

GRANDMA KNEW ABOUT COLDS

She used mutton suet she medicated, to relieve cold-coughing, muscle aches. Mothers today simply rub on Penetro. Modern medication in base containing old reliable mutton suet. Relieves such colds' distress. 25c. Double supply 35c. Get Penetro.

BEAUTY Softens Sorrow

. . . that's why we send flowers. They speak more comfort than a thousand words.

SPRAYS and WREATHS from $5.00

Flowers Telegraphed Anywhere

George Wienhoeber INC. FLORIST

41 S. Wabash 28 N. Michigan

all phones RANDOLPH 3700

MEMORIAL HELD FOR G. K. LOESCH, MARINE AIR ACE

Memorial services were held yesterday at Santa Barbara, Cal., for Capt. Gregory K. Loesch, 24 years old, a marine flyer who was killed Sept. 27 in an ocean crash while on maneuvers. He was credited with downing eight Japanese planes while fighting with Capt. Joseph J. Foss' squadron over Guadalcanal a year ago, and had been awarded the navy cross for extraordinary bravery. He was the son of Mr. and Mrs. Joseph B. Loesch of Montrose, Colo., and a grandson of Frank J. Loesch, civic leader and former president of the Chicago crime commission, and of the late Dr. Wallace Kasson Harrison.

FOUND DEAD, RIFLE AT SIDE.

Leo San Salvedor, 35 years old, was found shot to death yesterday in his room at 3825 Kenmore avenue. A rifle he bought two days ago was at his side. Police said he tried to end his life Sept. 22 by inhaling gas, but was revived.

Horse Sense Answers

1. Mars.
2. No outlet.
3. Sailor.
4. Six states.
5. Kidney bean.
6. [a] Washington—Apples [x].
   [b] Florida—Oranges [z].
   [c] Maine—Potatoes [w].
   [d] Iowa—Corn [v].
   [e] Kansas—Wheat [y].

SPACIOUS WITH MODERN CONVENIENCES

Completely Air-Conditioned

NORTH: 929 W. Belmont

SOUTH: 1820 S. Michigan

WEST: 2346 W. Madison

EASY TO REACH BY "L," BUS OR STREET CAR

Hursen UNDERTAKER

UNDERTAKERS.

Lain & Son

Funeral Service Information

SOUTH SIDE CHAPEL
63D AND HARVARD-AVENUE.
PHONE WENTWORTH 0025.

MONDAY.
DAVIS—Fred J. 3 p. m. at chapel.
ELMSLIE—Margaret G. 4 p. m. at chapel.
ROURKE—John Daniel. 2 p. m. at chapel.

TUESDAY.
FULLER—William R. 11 a. m. at chapel.

WEDNESDAY.
COLLINS—Henry. 2 p. m. at chapel.

NORTH SIDE CHAPEL
5501 N. ASHLAND-AVENUE.
PHONE LONGBEACH 2646.

MONDAY.
BECKER—Katherine. 3 p. m. at chapel.
CANFIELD—Georgiana L. 1 p. m. at graveside.
SNYDER—Harry E. 10:30 a. m. at Acacia.
ROSENTHAL—Oscar W. 2 p. m. at chapel.

TUESDAY.
WEBB—Ernest. 2 p. m. at chapel.

WEDNESDAY.
ASH—Margaret. 10 a. m. in church.

JOHN CARROLL SONS "HOME FOR FUNERALS"
ERIE AT WABASH. WHI. 6060.
4542 RAVENSWOOD. LON. 0305.

C. H. JORDAN & CO.
FUNERAL HOME. 200 E. ERIE-ST.
89 YEARS' SERVICE

SKEELES-BIDDLE.
7838 COTTAGE GROVE. RAD. 0220.

CEMETERIES.

MEMORIAL PK.—12 gr. lot. Perpetual care., nr. mausoleum; worth $1,135; moving to Colo. Sac. for $890. Rav. 6523.

SACR. beau. 8 grave lot in Sect. 7 Oakridge: nr. mausoleum. $160. Lon. 2490.

MONUMENTS AND MAUSOLEUMS.

CEMETERY MARKERS, MONUMENTS AT Savings. Sears-Roebuck, State-st. Basem't.

SALESMAN'S $463 RINGS STOLEN.

Burglars took three rings valued at $463 from his home at 5647 Ridge avenue, Edward Ieler, a salesman, reported to police yesterday.

DEATH NOTICES

In Memoriam.

CARLSON—Carl A. Carlson, 1936. In fond memory of our beloved husband and father. LOVING WIFE AND DAUGHTERS.

KAEMPFER—William C. Kaempfer, Oct. 4, 1942. In loving memory.
WIFE AND CHILDREN.

ROCCO—Alphonse Rocco, Oct. 4, 1942.
The flowers we place upon your grave
May wither and decay,
But love for you who sleeps beneath
Will never fade away.
LOVING SISTERS AND BROTHERS.

Fraternal Notices.

GARDEN CITY LODGE, NO. 141, A. F. & A. M.—Ebenezer Edwards, P. M. Services Oct. 5, 3 p. m., at chapel, 5708 W. Madison-st. Interment Oakridge cemeterm. Members pleace attend.
CARL E. ROSE, W. M.

ABBEY—Lillian Abbey, nee Horn, of 4025 N. Spaulding avenue, beloved wife of the late William, dear daughter of Marne and the late Axel Horn, fond mother of James, Pvt. Donald, and Pvt. Robert, U. S. A., sister of Anna Valentine, Walter, John, Henry, and Inor Horn. Resting at chapel, 3100 Irving Park road. Funeral notice later.

ABRAM—David Abram, husband of Elizabeth [nee Moore], father of Noah J., brother of Mrs. Margaret Warrick, Noah J. Abram, Mrs. Thomas Coles, Richard Abram, and Mrs. Jennie Phillips. Resting at funeral home, 6910 Windsor avenue, Berwyn, Ill. Services Monday, 2 p. m., at Berwyn Methodist church, 34th and Grove avenue, Berwyn. Interment Mount Auburn cemetery.

AMARINO—See Michael Palmisano notice.

ARONIN—Rev. Max Aronin of 5050 Sheridan road, formerly of Racine and Green Bay, Wis., beloved husband of Ethel, dear father of Eugene, Sadie Kaufman, Rose Guten, Abraham, Dorothy Meyerson, Ruth West, and the late Mildred Steinhardt, grandfather of 11 and four great-grandchildren. Services Monday, 3 p. m., at chapel, 5206 Broadway. Interment Agudith Achim cemetery. Please omit flowers.

ASH—Margaret Ash of 6346 N. Talman avenue, Oct 2, 1943, beloved wife of George Ash, loving daughter of Mary Ann Gustafson, dear sister of Bessie Sawatski. Funeral from chapel, 5501 N. Ashland avenue, Wednesday, Oct. 6, at 9:30 a. m., to St. Timothy's church. Interment Calvary.

BENTON—See Carrie Hartmann notice.

BERGENER—William J. Bergener, son of the late Ludolf and Anna Bergener, brother of Mrs. Dorothea Hurley, Otillie, Clara, Charles, Anna, and the late Henry, uncle of Charles Bergener Jr. Funeral Monday, 2 p. m., at chapel, 2346 W. Madison street. Member of Van Buren post, No. 401, American Legion. Interment Waldheim.

BERNDT—Augusta Berndt, beloved wife of Wilhelm, dear mother of Bruno of McFarland, Wis., and Hertha Schwartz [Mrs. Louis M.] of Chicago, grandmother of Winifred Berndt and Pvt. Arthur Schwartz, U. S. A., overseas. Funeral Tuesday, Oct. 5, 3 p. m., at late residence, 3856 N. Harding avenue, to Acacia Park. Please omit flowers.

BLOOM—Ida Bloom, nee Siegal, beloved wife of Philip, dear mother of Gertrude and Bernard, fond sister of Irving, Charles, Nathan, and Leo. Funeral Monday, 1 p. m., at funeral chapel, 5145 Broadway. Interment Jewish Waldheim.

BOGEN—Herman Bogen, Oct. 2, beloved husband of Mary, fond father of Mrs. Ethel Bailey, Mrs. June Propst, Walter, Carrie, Herman Jr., and the late Frank Bogen, brother of Ella Becker of Cincinnati, O. Resting at chapel, 5522 S. Halsted street until 11 a. m. Tuesday. Services at Drexel Park Presbyterian church, 64th and Marshfield avenue, Tuesday, 1:30 p. m., under auspices of Mizpah commandery, No. 73, K. T. Member of South Park lodge, No. 662, A. F. & A. M.; Delta chapter, No. 191, R. A. M.; Temple council, No. 65, R. & S. M., and Roosevelt chapter, No. 801, O. E. S. Interment Mount Hope.

BOUR—Louisa Bour, nee Mirgain, Oct. 2, beloved wife of Henry, sister of Charles Mirgain and Katherine Wiesen. Funeral services Tuesday, 2 p. m., at mortuary, 1356 Wellington. Interment St. Joseph's.

BRILL—Fred Brill, Oct. 2, late of 826 Wilson avenue, uncle of Sturmi Reinhard. Resting at funeral home, 4506 Sheridan road, where services will be held Tuesday, Oct. 5 at 2 p. m. Interment Rosehill. Information, Lon. 4715.

CERTIK—Rosa Certik, beloved mother of Anna Krause, Mary Baumruk, Joseph, and Charles Certik. Funeral Wednesday at 2 p. m., at chapel, 5318 W. 25th street, Cicero, to Bohemian National cemetery. Cicero 42.

CIRONE—Arcangela Cirone, nee Evangelista, loving wife of James, fond mother of Pasquale, Pvt. William, U. S. A., Anthony, Florence, and P. F. C. James Jr., U. S. A., dear sister of Mrs. Isabelle Pisano, Nicola Evangelista, and the late Anthony Evangelista. Funeral from home, 734 N. Central Park avenue. Funeral notice later. Nevada 7200.

CLARKE—Fanny I. Clarke, Oct. 2, 1943, of 318 N. Lorel avenue, sister of Charles W. E. Clarke and Catherine H. Clarke. Resting at funeral home, 318 N. Central avenue, Austin. Services Tuesday, 3 p. m. Interment Oakridge. Austin 0017.

COLLINS—Henry Collins, 425 W. 60th place, Oct. 2, 1943, beloved husband of Nannie Collins, father of Herbert Collins and Hazel Smith, grandfather of Charles, Pearl Smith, and Faye Collins, brother of William and Elizabeth. At chapel, 63d and Harvard, where services will be held Wednesday, Oct. 6, at 2 p. m. Interment Evergreen cemetery.

COLOHAN—William J. Colohan, beloved husband of Josephine McElherne Colohan, dear father of Edna H., Lt. William J. Jr., U. S. A., Virginia M., Josephine E., and the late Julie M. Colohan, brother of Mrs. Mary Foster, Julia, Mrs. Anne Walsh, and Mrs. Helen Barrett. At funeral home, Austin-blvd. at Lake-st. Funeral Tuesday, 9:30 a. m., to St. Catherine of Siena church. Interment Mount Carmel.

CRAIN—Robert L. Crain, husband of the late Delia, dear father of Mrs. Mabel Griffin of Indianapolis, Ind., brother of Charles and Alvis, uncle of Lois Daley. Resting at funeral home, 192 S. York street, Bensenville, Ill., where services will be held Tuesday, 2 p. m. Interment local cemetery.

CRONIN—Owen Cronin, late of 4309 West End avenue, dear father of Mary Ellen and Patrick Cronin, fond brother of Mrs. Elizabeth Mueller, Mrs. Mary Horan, Mrs. Nora Barry, and Timothy Cronin. Member of division 241, Street Car Men's union. Funeral from chapel, 4138 Madison street, Tuesday at 9 a. m., to St. Mel's church. Interment Mount Carmel.

CUNNIFF—Cecilia W. Cunniff of 1251 North Shore avenue, beloved wife of the late Rody, dear mother of Luke F., Helena J., Onnie, Margaret M., and May A. Cunniff. Funeral Tuesday, Oct. 5, at 9:30 a. m., from funeral home, 1359 Devon avenue at Glenwood, to St. Ignatius church and Calvary.

EADES—George W. Eades Jr. of 5037 W. Crystal street, loving son of George and Lillian Eades, nee Putscher; fond brother of Ronald. Services private Monday morning at the Contagious hospital. Please omit flowers.

DEATH NOTICES

EDELMAN—Sarah Edelman, nee Kramer, 5000 Marine drive, beloved wife of Judge Leon Edelman, loving mother of Sylvia Dribin, Isabel P. Miller, Alvin, and Lila Morrow, dear daughter of the late Henry and Rachel Kramer, fond sister of Fannye Kepner, Helen Kaden, Rose Chapman, four grandchildren. Services Monday, 2:30 p. m., at chapel, 1300 W. Devon avenue. Interment Jewish Waldheim, 16th and Harlem. Late member of Temple Sholom sisterhood and Hadassah.

EDWARDS—Ebenezer Edwards of 545 S. Scoville avenue, Oak Park, beloved husband of Madeline, dear father of Chaplain Norman E. Edwards [Lt. Col.], and Mrs. Madeline Vaupell, grandfather of Staff Sgt. George H. and Florence Vaupell, John and Norma Edwards. Resting at funeral home, 5708 W. Madison street, where services will be held Tuesday at 3 p. m. Interment Oakridge. Past master of Garden City lodge, No. 141, A. F. & A. M., and thrice illustrious master of Tyrian council, No. 78, R. & S. M.

ELMSLIE—Margaret Grant Elmslie of 5723 Blackstone avenue. At chapel, 63d and Harvard, where services will be held Monday, Oct. 4, at 4 p. m. Interment private.

FORB—Dr. Morris M. Forb of 3034 W. 66th street and 2635 W. 51st street, beloved husband of Eva, devoted father of Adelaide and Marilyn, brother of Hyman, Benjamin, Joe, Reuben Shimelfarb, Libby Fox, Rachel Cohen, Ida Shalon, and Rose Rubin, son-in-law of Mr. and Mrs. Mandel Brill. Funeral will be held at 3 p. m. Monday, Oct. 4, at chapel, 4225 W. Roosevelt road. Interment Kishenover, Jewish Waldheim.

FREDRICKSON—Carl Robert Fredrickson, beloved son of August E. and Gerda, nee Nelson; fond brother of Mrs. M. J. Matsen, Mrs. B. H. Neilsen, Mrs. Charles Enaminger, Mrs. T. O. Malmgren, Corp. August E. Jr., U. S. A., and Pvt. Harold, U. S. A., and Marian. Resting at funeral home, Lake street and 2d avenue, Maywood, until noon Tuesday. Funeral Tuesday, 2 p. m., from late residence, 1130 N. Keystone avenue, River Forest. At 2:30 p. m. at First Ev. Luth. church, 8th at Lake street, Maywood. Interment Mount Emblem.

FRIEDLANDER—Beatrice Friedlander, nee Feldberg, 4727 N. Lawndale avenue, beloved wife of Louis, dear mother of Dorothy Rawson, Maxine Spencer, and Edwin, sister of George, Isadore, Mary Liss, Esther Tagrin, Bertha Netzky, and Eva Berger. Funeral Monday, 2 p. m., at funeral chapel, 5145 Broadway. Interment Westlawn cemetery.

GERVASE—Pauline Gervase, beloved daughter of Sam and Florence, nee Sineni; fond sister of Sam, Christine, Mrs. Paul Klemtner, Agnes, and Peter. Funeral Wednesday, 9:45 a. m., from chapel, 3722 W. Chicago avenue, to Presentation church. Interment Mount Carmel. Capitol 5040. Please omit flowers.

GIRARD—Albert P. Girard, beloved husband of Clara Girard [nee Finn], son of the late Edward and Theresa Girard, brother of Dr. Charles B. Girard, Edward, Catherine Croft, Ethel Knochs, and the late Sister Frances Edward, D. O. Resting at funeral home, 217 N. Cicero avenue. Funeral Tuesday, 8:30 a. m., to St. Catherine of Siena church. Interment Mount Carmel.

GOLDBERG—Gertrude Goldberg, widow of the late Max Goldberg, beloved mother of Clara and Leonard I. Services Monday, 1 p. m., at chapel, 5206 Broadway. Interment Waldheim.

GORMAN—Mary G. Gorman, nee Oudin, beloved wife of the late James G., loving mother of Sister Mary St. Roche, B. V. M., Charles J., Helen G., Jeannette K., and the late Leon, mother-in-law of Vera M. Gorman, grandmother of Vera Jeanne Laskay, great-grandmother of Linda and Jay Charles Laskay, sister of Charles, Nettie Cook, and Edmund. Funeral Tuesday, 9:30 a. m., from funeral home, 4553-61 Milwaukee avenue, to St. Edward's church. Interment St. Joseph's.

GRIMES—John J. Grimes, beloved husband of the late Julia and Josephine, fond father of George P. and the late Mary E. Aryman, brother of Mary E. Murphy, Sarah J. Grimes, and the late Frank Grimes and Theresa Walsh. Funeral Tuesday, 9:30 a. m., from chapel, 4817 Madison street, to Resurrection church. Burial Calvary. Austin 1137.

GRINDE—Ole M. Grinde, suddenly, Oct. 3, beloved husband of Hazel, fond father of Alice and Joan, son of Dorothea Grinde, brother of Mrs. Bertha Giddings, Mrs. Amanda Wellmann, Mrs. Olympia Bowman, Fritz, and Rickard. Services Tuesday, 2 p. m., at funeral home, 5200 N. Western avenue, corner of Foster. Interment Mount Horeb, Wis.

GUSTAFSON—See Margaret Ash notice.

HARTMANN—Carrie Hartmann, nee Kenneke, beloved wife of August, fond mother of Viola Benton, loving sister of Clara Voigtlander, Ella Dallmann, Hattie Brown, Fred, Ernest, and Walter. Resting at daughter's residence, 4949 N. Lowell avenue, until 10 a. m. Wednesday, Oct. 6. She then will lie in state from 11 a. m. until 2:30 p. m. Services in Bethlehem Evangelical Lutheran church, Diversey parkway and Magnolia avenue. Interment Rosehill cemetery.

HERSEY—Helen Kuehl Hersey, 430 Stratford avenue, Elmhurst, Ill., beloved wife of Mills I., fond mother of Marilyn and Patricia, sister of Earl Kuehl, Fern Weiland, and Marjorie Waldron. Funeral at chapel, 134 S. York street, Elmhurst, Ill., Tuesday, at 2 p. m. Interment Elm Lawn.

HILBERG—Hazel Hilberg, beloved wife of Walter, dear mother of Corp. Walter, A. A. F., and Catherine, fond sister of Marie Keeley. Funeral Tuesday, 9:30 a. m., from funeral home, 3519-23 N. Pulaski-rd., to St. Viator's church. Interment St. Joseph's. Ind. 5800.

HIRSCH—Mary Hirsch, 5465 Ingleside avenue, beloved wife of Harry, fond mother of Herbert and Sally, dear sister of Bessie Solomon, Abe Smolensky, Dave Smolensky, and Irving Vine of Fennville, Mich. Funeral Tuesday, 11 a. m., at chapel, 3654 W. Roosevelt road. Interment I. O. B. A. cemetery, Forest Park.

HULTEEN—Henry Hulteen, Oct. 3, 1943, at his home, 1120 Elmwood avenue, Evanston, Ill., husband of Clara Charlotte Hulteen, father of Mrs. Linea Howell, Mrs. Eleanor Fairclough, Henry W., Katherine, and Lt. Stanford E. Hulteen, U. S. A. Service 2 p. m. Tuesday at chapel, 1567 Maple street, Evanston. Interment at Memorial Park cemetery.

JASPERSON—Cathrine Jasperson, 706 Green Bay road, Winnetka, wife of the late Harry Jasperson, mother of Charles E. Jasperson and Mrs. Paul Reschke, sister of Josephine Lillig, Anna Berkheimer, Mrs. Gertrude Hage, Anton, Ernest, and Edward Schumacker. Remains at chapel, 1118 Greenleaf avenue, Wilmette. Funeral Wednesday, 10 a. m., at Sacred Heart church, Hubbard Woods. Interment private.

KEATING—Anne Keating, beloved daughter of the late Joseph and Margaret, nee Riley, dear sister of the late Margaret Moffett, James, Joseph, Mary, Steve, and Nora Whalen. At funeral home, 4048-50 Harrison street. Funeral notice later. Nevada 2818.

KERN—Charles J. Kern of 7646 Chappel avenue, beloved husband of Louise A., nee Bates; father of Pvt. Paul C., Mrs. Olga McVicker, Charles J. Jr., Mrs. Norma Thomas, Pvt. Robert N., and the late Elliott B., six grandchildren. At rest in chapel, 2024 E. 75th street. Services Wednesday, 1:30 p. m. Interment Oak Woods. New Orleans and Houston papers please copy.

DEATH NOTICES

KLEBS—Mrs. Harriet King Klebs of Les Terrasses, Nyon, Switzerland, widow of Dr. Arnold C. Klebs who passed away last spring. Mrs. Klebs passed away Saturday, Oct. 2 at Nyon, after a long illness, mother of Ashbell B. Newell Jr. of Toledo, O., Mrs. Eleanore Newell Burry of Lake Forest, Ill., Mrs. Nancy Newell Daniels of Concord, Mass., and sister of Mr. Charles G. King of Chicago.

KLEIN—Emilie H. Klein, nee Artelt, late of 5117 Strong street, dearly beloved wife of Emil H. Klein, beloved aunt of Pvt. Allen Hemingway, A. A. F., sister of Louise Edmunds and Otto Artelt. Resting in funeral home, 3834 Irving Park road, where services will be held Tuesday at 2 p. m. Interment St. Paul's cemetery, Niles Center.

KOHN—Arlene Kohn, age 15 years, of 2646 Winnemac avenue, beloved daughter of Louis and Rose, nee Brostoff; fond sister of Maynard. Services Monday, 2 p. m., at chapel, 5206 Broadway. Interment Rosemont Park.

KOZLOWSKI—Mary [Marzel] Kozlowski, beloved wife of Walter, loving mother of Raymond and Betty Fleming. Funeral Wednesday at 9:30 a. m., from chapel, 2950-58 Fullerton at Sacramento, to Our Lady of Grace church and St. Joseph's. Belmont 3300 or Kildare 4000.

KRAMARIK—Mathilda Kramarik, Oct. 3, 1943, late of 1349 N. La Salle street, beloved wife of Louis. Services Tuesday, 1:30 p. m., in chapel, 1253-55 N. Clark street. Interment Wunders.

LARSEN—Ingeborg Larsen of 1948 N. California avenue, beloved wife of the late Fred, mother of Harriet Dodd, and Alvin W. Christensen. Funeral services Wednesday at 2 p. m. at funeral home, 3301 Fullerton avenue. Member of Dania Ladies' society. Interment Irvink Park cemetery.

LARSON—Frederick E. Larson of 1932 Henderson street, Oct. 3, husband of the late Alma, father of Mabel Beuster, Walter, Blenda McGahen, Agnes Fortman, Roy, Milton, and Doris. Services 2 p. m. Wednesday at chapel, 3415 N. Clark street. Interment Rosehill.

LUNDBLOM—Victor Lundblom, husband of Grace, nee Thorhauer; father of Pvt. Robert Lundblom, brother of Mrs. Anna Harris and Marie Lundblom. Funeral Tuesday, 2 p. m., at chapel, 2346 W. Madison street, to Waldheim.

MacSTEVEN—John [Mickey] MacSteven, Oct. 2, of 2740 Reese avenue, Evanston, husband of Barbara Didier MacSteven, father of Mrs. Lucille Rudd, son of Mrs. Barbara MacSteven and brother of Mrs. Barbara Vanderhurst and William MacSteven. Funeral Tuesday, 2:30 p. m., at chapel, 1555 Maple avenue, Evanston. Interment Memorial Park.

MADISON—George C. Madison, age 84 years, late residence 611 Arlington place, beloved husband of Jenny Madison [nee Ingalls], dear father of Mrs. Pearl M. Nydegger, fond grandfather of Mrs. John D. Cox Jr. and great-grandfather of Juditte and Catherine Cox. Services Wednesday, Oct. 6, 1 p. m., at funeral home, 2843 N. Clark street, under auspices of Garden City council, No. 202, Royal Arcanum. Interment private at Rosehill cemetery. Past regent of Garden City lodge. Please omit flowers.

MADSEN—Edward Madsen, beloved husband of Helma, father of Edna Blomgren, Doris Arnold, Evelyn Fennema, Howard, Maynard, Edward Jr., and Sgt. Merlin Madsen, U. S. air corps, grandfather of Edward Madsen III., Jeanne Arleene, Karin Anne Madsen, Claude Fennema Jr., and Mary-Lyn Arnold, brother of Helen Christensen, Jennie Pedersen, Walter Madsen, and Alice Jensen. Member of Rainbow chapter, No. 772, O. E. S.; Auburn Park chapter, No. 201, R. A. M.; Woodlawn council, No. 92; Montjoie commandery, No. 53; past master of Auburn Park lodge, No. 789, A. F. & A. M. Resting at chapel, 79th and Emerald avenue. Funeral Wednesday, 3 p. m. Interment Beverly.

MANN—Elizabeth Mann, beloved wife of Stanley, fond mother of Mrs. Lydia M. Hunter and Stanley J. Mann, grandmother of Barbara Lynn, sister of Albert Miller, Mrs. Grace Vaughan, Mrs. Rose Ellmers, Mrs. Ada Ellmers, and the late Alfred Miller of England. Member of Banner Blue chapter, No. 788, O. E. S. Remains at chapel, 1648 W. 63d street, until Tuesday noon. Services 2 p. m. Tuesday at St. Bartholomew's Episcopal church, 6720 Stewart avenue. Interment Cedar Park.

MARTELLA—Adolph Martella, beloved husband of Nella, dear father of Ann. At funeral home, 4048-50 Harrison street. Funeral Wednesday at 9 a. m. to Presentation church. Burial Mount Carmel. Nevada 2818.

MARTIN—Alfina Martin, beloved wife of the late Fred Martin, fond mother of E. F. and F. G. Martin, loving grandmother of Richard E. Martin. Resting at chapel, 851 E. 75th street, where services will be held Tuesday at 1 p. m. Interment Oak Hill.

MAYER—Harry A. Mayer of 1235 Madison Park, devoted husband of Natalie, nee Deiches; loving father of Janice M. Bromberg, Bobette M. Naiburg, and Officer Candidate Harry A. Mayer Jr., U. S. A., dear brother of Tressa Rosenthal. Funeral Monday, Oct. 4, at 10 a. m., at chapel, 936 E. 47th street.

McCALL—Mary Edith McCall, 1062 London avenue, Wilmette, daughter of Mr. and Mrs. Peter F. McCall, sister of Harriet, Francis, Roy, and Margaret McCall. Remains at chapel, 1118 Greenleaf avenue, Wilmette. Funeral Wednesday, 10:30 a. m., at St. Francis Xavier church. Interment All Saints' cemetery.

McCORD—Marie E. McCord of 3817 N. Lawndale avenue, beloved daughter of the late Mr. and Mrs. William J. McCord, fond sister of William K. and Harold E. McCord, and the late Mrs. C. H. Beebe. Services Tuesday, Oct. 5, 2 p. m., at funeral home, 4447 Irving Park road. Interment Rosehill cemetery.

MILLER—Charles H. Miller, beloved husband of Mary, fond father of Charles Jr., Clarence, Walter, and Alfred Miller, brother of John. Funeral Tuesday, Oct. 5, at 2:30 p. m. at chapel, 1844 W. 63d street. Interment Evergreen. Pro. 1837.

MILLS—Wiley Wright Mills, dearly beloved husband of Octavia Idarius Mills, dear father of Capt. Clinton C. Mills, U. S. A. At funeral home, Austin boulevard at Lake street. Lying in state after 12 noon, Monday, Oct. 4. Austin Methodist church, Race and Central avenues. Services 3 p. m. Interment Oakridge. Kindly omit flowers.

MOREHOUSE — Frederick H. Morehouse, father of George, Frederick Jr., James, and Chaffee. At funeral home, 1732 Wilson avenue. Past master of Ravenswood lodge. Services Tuesday, 2:30 p. m., under the auspices of Ravenswood lodge, No. 777, A. F. & A. M. Past H. P. Columbia chapter No. 202, R. A. M., Silvan council, No. 53, R. & S. M., and Loyal Deering lodge, No. 601, I. O. O. F.

MYRUP—Andrew A. Myrup, beloved husband of Emma, fond father of Elinore Padulo, Andrew, and Jean, dear brother of Petra Nielsen. Services Tuesday, 2 p. m., at funeral home, 3301 Fullerton avenue. Interment Montrose. Member of King Oscar lodge, No. 855, A. F. & A. M.; Moose; First vice president, Union Labels Trades department, A. F. of L.; vice president Union Labor Life Insurance company; president, secretary, and treasurer of Baking and Confectionery Workers' International union. Remains will arrive in Chicago Sunday a. m.

MULKERRIN—Pvt. John F. Mulkerrin of 5812 Carpenter street, suddenly, at Brookley Field, Alabama, beloved son of Coleman and Mary Foley Mulkerrin, fond brother of Rita, Madeline, Vincent, U. S. N., Kathlene, and Margaret. Funeral Wednesday, 9 a. m., from funeral home, 5438 S. Halsted street, to Visitation church. Interment Holy Sepulchre. Bou. 0662.

NEROVE—Seymour Nerove, age 21, beloved husband of Rosalie, nee Winston; dear son of Morris and Yetta, fond brother of Pvt. 1st class Jack, U. S. A. Services Tuesday, 11 a. m., at chapel, 1300 W. Devon avenue. Interment Westlawn. Family at 4448 N. Sawyer.

NICCOLAI—Alindo Niccolai, beloved husband of Louise, nee Molini; loving father of Linda, fond brother of Quinto, Frank, Joseph, and Corina Cardelli. Funeral Wednesday at 9:30 a. m. from chapel, 2433 S. Oakley avenue, to St. Michael's church. Interment Mount Carmel cemetery.

NORDMARK—Sigurd Nordmark, beloved husband of Louise, nee Schroeder; fond father of Carol Lee, son of John and Elizabeth Nordmark, brother of Harry, Mrs. Sonia Creekbaum and Mrs. Ragna Le Tourneau, nephew of Mrs. Ulla Anderson. Funeral Monday, Oct. 4 at 2 p. m., at chapel, 6840 S. Ashland avenue. Interment Beverly cemetery.

NORTMAN—Fred J. Nortman, beloved husband of Elizabeth, nee Ludes; fond father of Mrs. Ethel Henricks, grandfather of Betty Henricks, brother of Mrs. Charles Fecher, the late William, Frank, John, Harry, and Edward. Funeral Wednesday, 9:30 a. m., from parlors, 67th street and Dorchester-av., to St. Clara's church. Interment St. Boniface's.

PALMISANO—Michael [Duke] Palmisano, late of 1220 W. Polk street, beloved son of Anthony and Anna, husband of Anna, nee Amarino; father of Anthony and Buddy, brother of Sam. Member of American Legion, Christopher Columbus post, No. 1492. Funeral Tuesday, 9 a. m., from chapel, 753 W. Arthington street, to Our Lady of Pompeii church. Interment Mount Carmel.

PERMESANG—John Permesang, husband of the late Helen, nee Schramm; dear father of Josephine Anderson, Marie Hackett, Sophia Wilhelm, Sadie, Gertrude Relos, Collette Nosbisch, and Robert. Funeral Thursday, Oct. 7, at 9 a. m., from his late residence, 7255 S. Aberdeen street, to Sacred Heart church. Interment St. Mary's. Stewart 0460.

DEATH NOTICES

PRINTZ—Bertha H. Printz, Oct. 2, 1943, beloved wife of Fred M., fond mother of Aviation Student [A./S.] Robert H., daughter of Grace Hastings, Cambridge, N. Y., sister of Bessie H. Long, Jackson Heights, N. Y., Libby Sivers, George and John A. Hastings of Cambridge, N. Y. Funeral Wednesday, 1:30 p. m. at chapel, 4325 Armitage-av. Interment Elmwood.

REGET—Barbara Reget, nee Heck, aged 86 years, of 1661 N. Mozart street, beloved wife of the late John, fond mother of John, Angela Frisch, Bernard, Rudolph, and Kathryn Meilinger, 10 grandchildren and seven great-grandchildren. Funeral Wednesday at 9:15 a. m. from funeral home, 3526 N. Cicero-av., to St. Sylvester's church. Interment St. Boniface's.

RHODES—Seth A. Rhodes, husband of Evelyn, father of S. B. Rhodes. Member of Siloam commandery, No. 54, K. T., Medinah Temple, A. A. O. N. M. S., and Oak Park lodge B. P. O. Elks, No. 1295. Services Tuesday, 3:30 p. m., at chapel, 720 Lake street, Oak Park, under auspices of Fair Oaks lodge, No. 1006, A. F. & A. M.

ROSENTHAL—Oscar W. Rosenthal of 5519 Sheridan road, Oct. 1, 1943, beloved husband of Martha Marie Rosenthal. At chapel, 5501 N. Ashland avenue, where services will be held Monday, Oct. 4, at 2 p. m. Interment private.

ROURKE—John Daniel Rourke, 7326 Prairie avenue, Sept. 30, 1943, beloved husband of Catherine Rourke, nee Gutcher; fond father of Jeanette, Patricia, and Virginia, son of the late John Daniel and Minnie Rourke, brother of Elwyn C. Rourke, Mrs. Helen R. Stevenson, Mrs. Pearl E. Koll, John Buel Rourke, and the late Lloyd W. Rourke. At chapel, 63d and Harvard, where services will be held Monday, Oct. 4 at 2 p. m. Interment Oak Hill.

ROWE—Edward E. Rowe, husband of the late Sarah G., beloved father of Alyce Friedley and Harold, grandfather of Carlene Friedley. Service Wednesday, 1:30 p. m., at chapel, 7319 Madison street, Forest Park. Interment Woodlawn.

RUSH—Elmer J. Rush, beloved husband of Anne, nee Colandrea; fond son of Joseph and Anna, brother of Mrs. Erna Shawvan. Funeral Tuesday, Oct. 5, at 9 a. m., from chapel, 3751 W. North avenue, to Our Lady of the Angels church. Interment St. Joseph's. Belmont 4047.

RYAN—John H. Ryan, beloved husband of Mary L. Feeley Ryan, fond father of Patricia M., John P., Lorretta C., Joyce A., and Virginia M., son of John J. and Catherine Henry Ryan, brother of James P., William, and Patrick Ryan. Funeral Wednesday, 9 a. m., from chapel, 5908 Roosevelt road, to St. Angela's church. Interment Calvary.

SAPORITO—Natale Saporito, beloved husband of Mary, fond father of Laura, Mae, and Louis. Funeral Tuesday at 9 a. m. from chapel, 409 W. North avenue, to St. Philip Benizi church. Interment Mount Carmel.

SCHWARTZ—Sam Schwartz, suddenly, 938 Sunnyside avenue, beloved husband of Gussie, nee Levy; loving father of Mrs. Florence Sternberg and S. F. Stine, fond brother of Henry, Carl, Joseph, Mrs. Hensha Weinstein, Mrs. Sadie Robinson, Mrs. Rose Gottlieb and Mrs. Celia Tandlich of New York City. Services Monday, Oct. 4, at 10 a. m., at chapel, 5206 Broadway. Please omit flowers.

SCULLY—Raymond T. Scully, dearly beloved husband of Rita McManus Scully, fond father of Patricia Mary and Nancy Clare, loving son of Mrs. Nellie Scully, fond brother of Mrs. Helen McKeown. Funeral Wednesday at 11 a. m. from residence, 7530 N. Claremont avenue, to St. Margaret Mary church.

SHIPP—Ida S. Shipp, 1440 Irving Park road, Oct. 2, 1943, beloved wife of Fred G. Shipp, dear sister of Arthur Thomas of St. Louis, Mo. Services Tuesday, Oct. 5, at 2 p. m., at chapel, 2114 Irving Park road. Interment at Graceland cemetery.

SHYNE [Shine]—John T. Shyne, late of 702 W. 58th street, dearly beloved husband of Elizabeth Pickett Shyne, devoted father of Mrs. Helen Freely, Corporal Timothy, U. S. A., and David F., fond brother of Daniel, Michael, and Mrs. Ellen O'Connor, and the late James, Patrick, Mrs. Catherine Reardon, and Joseph Shyne. Funeral Tuesday at 9 a. m. sharp from funeral home, 634 W. 37th street, to Visitation church. Interment Holy Sepulchre. Native of New Market, County Cork, Ireland. Yards 0925-26.

SIEBER—Henry C. Sieber, Oct. 3, in Elgin, retired engine man of C., M., & St. P., brother of Gust of Chicago and Reinhold of Bensenville, Mrs. Bertha Dister, West Chicago, and Mrs. Elizabeth Vick of Los Angeles. Funeral Tuesday, 3 p. m., at chapel, 310 S. State street, Elgin. Interment Bluff City cemetery. Member of B. of L. E., No. 294.

SILVER—Harry Silver of Hamilton, O., formerly of Chicago, dear brother of Mrs. Raub Adel, David M., Sam, and the late Mrs. Harry Turberg and Nat. Services Tuesday, at Calligan funeral home, Hamilton, O.

SMITH—Harriett Smith, passed on Oct. 3, 1943, at her home, Mellody Farm estate, Lake Forest, Ill., beloved wife of Frank X. Smith. Services at chapel, 1253 N. Clark street, Tuesday, Oct. 5, at 3 p. m.

SMITH—Stanley Smith, suddenly, beloved husband of Mildred, nee Callahan; loving father of P. F. C. Richard L., U. S. A., and Marion M., brother of Mary Sawicki. Member of Lafayette post, No. 159, American Legion. Funeral Tuesday, Oct. 5, at 1:30 p. m., at funeral home, 1023 N. California-av. Burial Irving Park.

STARR—Charles Starr, beloved husband of Martha, nee Schultz; dear father of Pvt. 1st Class Max and Marguerite Winslow of New York. Resting at chapel, 115 Broadway, Melrose Park. Funeral Tuesday, Oct. 5, 2 p. m. Interment Arlington.

STEIN—Harry Stein, beloved husband of Sarah, dear father of Moe, Barney, Louis, Beatrice Rosenberg, Lillian Wayne, Marilyn Rosenberg, and Verdell Jaffe, and seven grandchildren. Funeral Monday at 1 p. m., at chapel, 3654 W. Roosevelt road. Interment Vilno No. 2 cemetery, Waldheim.

SUMMERS—Pearl Summers, nee Taube, beloved wife of Alfred D. Summers, dear mother of Carolyn, sister of Roy Taube of Phoenix, Ariz., and the late Fred Taube. Remains resting at chapel, 2353 W. Chicago avenue, until Wednesday, 11 a. m. Services at Wicker Park Evangelical Lutheran church, Hoyne avenue and Le Moyne street, at 2:30 Wednesday, Oct. 6. Interment Forest Home. For information, phone Bruns. 8220 or 0100.

SWANSON—Charles A. Swanson, beloved husband of the late Josie, fond father of Mabel, Clara Broderson, and Norma Hendricksen. Funeral Tuesday, Oct. 5 at 2 p. m. at chapel, 3337-39 W. North avenue. Interment Acacia Park.

TAUBE—See Pearl Summers notice.

THOMSON—Warren T. Thomson, beloved husband of Georgina, fond father of Alex Walker. Services Wednesday at 2 p. m. at chapel, 5203 Lake Park avenue, under auspices of Landmark lodge, No. 422, A. F. & A. M. Interment St. Lucas'. Hyde Park 0014.

TRAQUAIR—William M. Traquair of 3506 W. Adams street, beloved husband of Gertrude [nee Steinson], brother of Janet of Montreal, Canada. Resting at funeral home, 5708 W. Madison street, where services will be held Monday at 2:30 p. m. Interment Rosehill.

UECKERT — Emily Ueckert of 7729 Union avenue, beloved wife of Adolph, mother of Lucille Backsteen, sister of Louise Jabin, Anna La Jeunesse, and Matilda Brinkman. Funeral Tuesday, Oct. 5, 1:30 p. m., at chapel, 79th street and Emerald avenue. Interment Forest Home.

VOGT—Walter S. Vogt of 1502 Elmwood avenue, Evanston, Ill., son of the late Mr. and Mrs. Henry Vogt Sr., father of Bernice Doty, brother of Mrs. Herman Meyer, and the late Henry and George Vogt. Funeral Tuesday, 2 p. m. at funeral home, 8057 Niles Center road, Skokie. Interment Memorial Park.

WATSON — Sylvia Ann Watson, nee Cervenka, 5329 W. 30th street, beloved wife of George, dear daughter of William and Mary Cervenka, sister of Stanley Cech, Tillie Bruce, and Marion. Funeral Wednesday, Oct. 6, at 2 p. m. at chapel, 5128-30 W. 25th street, Cicero. Interment Woodlawn, Cicero 80.

WEBB—Earnest J. Webb of 1970 Winona street, Oct. 2, 1943, beloved husband of Carolyn Webb, fond father of Charles, Percy, Earnest J. Jr., Gertrude Nieman, and the late Maude Webb. At chapel, 5501 N. Ashland avenue, where services will be held Tuesday, Oct. 5, at 2 p. m. Interment Oakridge.

WELLER—Ida Louis Weller, wife of the late Felix John Weller, mother of Arno L. Weller, Mrs. Howard Emig, Mrs. Francis K. Keirnan, sister of Miss Amalia Louis, grandmother of Arno L. Weller Jr., Lt. Robert Burns Weller, U. S. A. C., and three great-grandsons. Funeral from home for funerals, Erie at Wabash avenue. Tuesday afternoon, Oct. 5, at 3 o'clock. Interment private. Kindly omit flowers.

MOFFETT—See Anne Keating notice.

WOLFGRAM—Alice Wolfgram of 1816 N. Lotus avenue, suddenly, Oct 2, 1943, daughter of Mrs. Cora Bell Clark, mother of Mrs. June Kucera and Mrs. Winifred Genengels, grandmother of Bonnie Lee Kucera, sister of Dwight and Lester Clark. Resting at funeral home, 318 N. Central avenue, Austin. Services Tuesday, 1:30 p. m. Interment Mount Olive. Austin 0017.

SYPHILIS AND GONORRHEA THRIVE ON NEGLECT

Don't risk permanent disability, early death!

Waiting is dangerous—seek competent medical attention. Organized as a corporation "NOT-FOR-PROFIT," the Public Health Institute specializes in venereal diseases at fees no higher than are necessary to cover its operating expenses. It has given more than 5,500,000 examinations and treatments for syphilis and gonorrhea since established in 1920.

PUBLIC HEALTH INSTITUTE

Organized for Public Service as a Corporation "Not-for-Profit" Under the Laws of the State of Illinois

Men—159 N. Dearborn St. ★ Women—169 N. Dearborn St.

Men and Women—129 E. 31st St.

10 A. M. TO 8 P. M. DAILY, EXCEPT SUNDAY. CEN. 9383

FOUNDED FOR PUBLIC PROTECTION · PUBLIC HEALTH INSTITUTE · NOT FOR PROFIT

OFFICERS AND TRUSTEES

Joseph H. King, President
Thomas R. Gowenlock, Vice President
Albert A. Sprague, Chgo. Rapid Transit Co., Vice Pres. and Treas.
A. A. Carpenter, Vice President
David A. Crawford, Pullman Company, Vice President
James Simpson, Jr.
Donald P. Welles
Nathan William MacChesney, MacChesney, Becker & Wells
Marshall Field
Fred G. Gurley, Atchison, Topeka & Santa Fe Railway Company
Hughston M. McBain, Marshall Field & Company
C. J. Whipple, Hibbard, Spencer, Bartlett & Company
James A. Cunningham, Peoples Gas Light & Coke Co.

AFL OPENS 63D CONVENTION IN BOSTON TODAY

Lewis' Return One of Main Issues.

BY GEORGE HARTMANN.
[Chicago Tribune Press Service.]

Boston, Mass., Oct. 3.—The 63d annual convention of the American Federation of Labor will open here tomorrow morning in the Statler hotel with more than 600 delegates representing affiliated units of the AFL thruout the nation in attendance.

Gov. Saltonstall.

Gov. Leverett Saltonstall and Boston's mayor, Maurice J. Tobin, will make welcoming addresses to the convention and then AFL President William Green will make his opening address.

Under Secretary of War Robert Patterson will address the afternoon session.

The AFL executive board's report released tonight included the report of George Meany, secretary treasurer, which revealed that the AFL has reached the highest membership in its history—5,939,021 members—a 456,440 increase since the last convention. This figure does not include the 325,000 members of the International Association of Machinists, which withdrew from the AFL May 31.

301 New Charters Granted.

Besides the 106 international unions affiliated with the AFL, the report revealed that 1,614 local trade and federal trade unions directly affiliated with the AFL and not part of some international union, belong to the federation. During the year, 301 state organizations, central labor unions, local unions, and federal labor unions received charters.

During the last year the charters of the International Metal Engravers' union, the International Wood Carvers association, and the United Powder and High Explosives Workers' union were dropped.

The application of John L. Lewis and his United Mine Workers for reaffiliation, held over from the board's August session in Chicago, will be referred to the committee on resolutions which is annually headed by Matthew Woll, president of the Photo-Engravers' union and vice president of the AFL. The committee will hear any delegates wanting to be heard, it was learned. If

[Continued on page 25, column 3.]

Closing Prices of 30 Leading Stocks

WPB Orders New Slash in Calfskin Use

Washington, D. C., Oct. 3 [Special].—Processing of cattle hides in the fourth quarter will continue at 30 per cent below the 1942 rate because of the failure of domestic production to reach normal levels, plus a "serious decline in imports" during the third quarter, the war production board announced today.

The agency also ordered another 10 per cent cut in processing of calfskins because of a sharp drop in production during the third quarter, and also because such production normally is at its lowest level during the final three months of the year.

Kipskin Rate Unchanged.

Processing of the skins during the fourth quarter will be limited to 80 per cent of the 1942 monthly average compared with the 90 per cent limitation previously in effect.

Processing of kipskins will continue unchanged at 90 per cent of the 1942 monthly average. Altho there has been a seasonal increase in output of these skins, it was decided to retain the 90 per cent restriction in order to permit accumulation of a back-log of raw material to be available during the first five months of 1944, when kip production is expected to fall.

Gain Less than Expected.

In deciding against any increase in cattle hide processing at this time, WPB officials said they were guided by market reports showing that altho domestic hide production rose during September, the increase was not as large as anticipated. Also, what were described as "alarming" declines in imports—particularly from South America—had to be taken into consideration.

Manufacturers' Agents to Hear Kroger Manager

Problems and plans involving grocery trade relationships will be discussed by midwestern representatives of the Kroger Grocery and Baking company today at a meeting of the Chicago Association of Manufacturers' Representatives in the Hotel Sherman.

PREDICTS BOOM, BUST, THEN PROSPERITY IN U. S. AFTER WAR ENDS

New York, Oct. 3 (AP).—An "era of genuine post-war prosperity"—after a boom-and-bust—was predicted by Edward L. Barnes, Wall street investment analyst, writing in the magazine Exchange, published by the New York Stock exchange.

Barnes kept a rope around his waist as he climbed out on his particular limb by labeling as "sheer speculation" this chronology:

Fifteen months of heavy demand for goods immediately after the reconversion period, which he guessed at three to nine months; a "cyclical depression" of indefinite length; then "an era of genuine post-war prosperity."

TAX RISE TRIMS YEAR PROFIT OF WAUKESHA FIRM

Larger state income and federal excess profits taxes wiped out an increase in profit before taxes and left net earnings of the Waukesha Motor company, Waukesha, Wis., lower for the fiscal year ended July 31, the company's annual report disclosed yesterday. Net income amounted to $823,332 compared with $861,710 in the preceding year.

Net sales increased to $20,439,767 from $14,415,850. The report said war contracts completed in the 1942 fiscal year had been renegotiated by an army price adjustment board and that a net refund of $40,465 had been charged against surplus. The company provided a reserve of $200,000 for contingencies including possible refunds which may be required after renegotiation of war contracts completed in the 1943 fiscal year.

Call Musical Instrument Trade Practice Parley

Washington, D. C., Oct. 3 (AP).—The federal trade commission announced today that a trade practice conference for the musical instrument and accessories industry will be held under its direction at Cincinnati, O., Oct. 27.

Russia, China Set High Goals of Production

New York, Oct. 3 (AP).—The Twentieth Century Fund today said that post-war plans of soviet Russia were concentrated on development of industry, agriculture, and internal resources with the avowed goal of leading the world in per capita production of many basic necessities and consumer goods.

The fund, established and endowed by the late Edward A. Filene for economic research, said also that China planned an extensive program of modernization and industrialization to raise the living standards of her people. The fund has been surveying post-war plans of the allied nations.

Nazis Give Plan a Setback.

The report said Russian long-range plans were based on the last pre-war meeting of the all-union conference of the Communist party in February, 1941, at which the soviet state planning commission was asked to draw up a 15-year plan designed "to surpass the most advanced capitalist countries in per capita production of iron, steel, fuel, electric machines, and consumer goods."

But, said the survey, the Nazi invasion of Russia in June of 1941, "destroyed a large part of what the Russians had built up with so much pain and at the cost of great privations since 1928."

Held Key to Communism.

"The key to the further development of Socialism and to the realization of Communism in Russia, according to soviet spokesmen, is the technical progress of the country," the report said. "The development of mechanical, chemical, and electric power and of technical proficiency in industry, agriculture, transportation, is the sine qua non of the soviet Socialist system, of its capacity to make Socialism acceptable to the Russian people, of defending the country against enemy attacks from without and of preparing the ground for the future Communist society."

China's plan to raise living standards was based on principles outlined by Dr. Sun Yat-Sen, and she looked to this country for the most help, the report said, adding:

"The amount of credits that China can use has been estimated in billions of dollars."

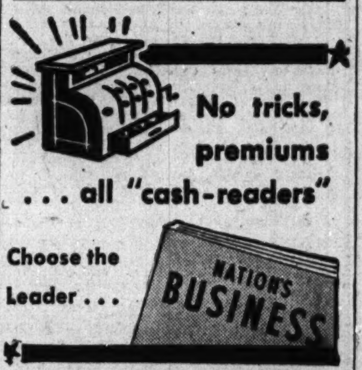

CONGRESS GETS MORGENTHAU'S TAX BILL TODAY

Income and Luxury Imposts Sought.

Washington, D. C., Oct. 3 (AP).—The administration will ask congress tomorrow to put the so-called luxuries of life—such as liquor, beer, soft drinks, gum, tobacco, and traveling—on an all-out war footing by unprecedented increases in tax rates.

By these rates, to be proposed before the house ways and means committee by Secretary of the Treasury Henry Morgenthau Jr., the tax on one drink of liquor would be 12½ cents.

This is part of the administration's program to add 10 billion 650 million dollars to the present annual revenue collection rate of 38 billion 239 million. It will embrace suggestions for sharp increases in individual and corporation income rates as well as in excise taxes. Of the revenue increase, the treasury would refund 3 billion 560 million to individual taxpayers after the war.

Plan Higher Withholding.

After preliminary discussions with Morgenthau, members of congress today outlined the administration program as follows:

1. Individual Incomes—Rates to be raised so as to produce an additional 6 billion 610 million annually, including the post-war refundable 3 billion 560 millions. The present 20 per cent withholding levy against the taxable portions of wages and salaries would be graduated upward, possibly to a rate of 30 per

[Continued on page 25, column 1.]

To Holders of
THE COLORADO AND SOUTHERN RAILWAY COMPANY GENERAL MORTGAGE 4½% GOLD BONDS, SERIES "A," DUE 1980, AND HOLDERS OF CERTIFICATES OF DEPOSIT UNDER THE PLAN OF ADJUSTMENT:

Fort Worth and Denver City Railway Company has mailed to each known holder of above Bonds and Certificates an invitation to tender same at $48.00 per $100.00 principal amount, plus interest amounting to $2.83 per $100.00 principal amount, and subject to other terms and conditions stated in the Invitation.

Persons interested who have not received Invitations for Tenders and Tender Forms are requested to obtain same by communicating with the undersigned at 547 West Jackson Boulevard, Chicago 6, Illinois, or N. Stockhammer, Fiscal Agent of this Company, 2 Wall Street, New York 5, N. Y.

Tenders on forms provided by this Company must be received on or before 12:00 o'clock Noon, Eastern War Time, October 15, 1943.

FORT WORTH AND DENVER CITY RAILWAY COMPANY
By J. C. JAMES, Vice President
October 4, 1943

Investors' Guide

If you wish information about investments or insurance write to The Tribune Investors' Guide. Inclose stamped, self-addressed envelope for reply. Answers of public interest are published, but inquirers' names are never revealed. Please do not ask for information on more than one company in each letter. Answers to inquiries are based on information which The Tribune believes reliable, fair, and unprejudiced, but The Tribune assumes no responsibility therefor.

Monday, Oct. 4, 1943.

[Copyright: 1943: By The Chicago Tribune.]

WAR BONDS.

The soldiers in my outfit have had quite a discussion regarding the third war loan. We would like to know if the government keeps an individual record as to the purchasers of war bonds. Can the government go to a file and ascertain who has bought bonds, the amount, and also who is not doing his bit?—Sgt. H. L.

Answer: A record is kept of each purchaser of war bonds, but this is not public information and is not used to put pressure on the person who is not buying bonds. The record is kept so that the owners may be paid at maturity, or before that time if they cash in their bonds. The record is also used to prevent an individual from buying more than his allowable quota for any year.

PARKER APPLIANCE.

In the Investors' Guide column of Sept. 27 you referred to a Parker Appliance company that went bankrupt in June, 1924. Isn't there a company of the same name in business at present?—H. N.

Answer: Yes. The Parker Appliance company, Cleveland O., is a manufacturer of couplings, valves, priming pumps, hydraulic system fittings, and similar equipment. The company was incorporated in December, 1928, and acquired the business and assets of A. L. Parker, a sole proprietorship operating since October, 1924.

CANCO AMERICAN CAN COMPANY
COMMON STOCK
On September 28, 1943 a quarterly dividend of seventy-five cents per share was declared on the Common Stock of this Company, payable November 15, 1943, to Stockholders of record at the close of business October 22, 1943. Transfer books will remain open. Checks will be mailed.
R. A. BURGER, Secretary.

TO INVENTORS
TO MANUFACTURERS
Inventors: Have you patents for disposal here or abroad?
Manufacturers: Are you seeking important new products or processes for present or future exploitation?
W. S. KAHN CO., 551 Fifth Ave., N. Y.
International Patent Brokers • Est. 1904

W-A-N-T-E-D
5 and 7
PASSENGER CARS
CASH AT ONCE
D-A-W-E-S
ALL PHONES VICTORY 0909

Plane Firms' Shift to Peace Output Viewed as Difficult

Cambridge, Mass., Oct. 3 [Special].—The American aircraft industry faces difficult financial problems in connection with its conversion to peace time operations after the war, said a Harvard business school report issued today.

An extremely weak working capital position was found by Professors Lynn L. Bollinger and Tom Lilley in a study of the financial statements at the end of 1942 of 11 major air frame manufacturers which account for the bulk of the completed aircraft produced in the United States.

Growth Held Phenomenal.

The present position of the aircraft industry is unique in industrial history with a phenomenal growth in output from 200 million dollars in 1939 to an estimated more than 20 billion dollars in 1943, making the industry the largest in world history, the report said. By comparison, the peak year for automobile production was less than 4 billion dollars.

The comparatively weak financial position of the industry apparently will not affect operations during the war, the report said, because of the substantial cash advances and large amount of inventory supplied by the government.

"The financial problems of the industry have been created by the war," the report stated. "They are of such magnitude that the policies and precautions of individual companies cannot greatly change the situation facing the industry as a whole. Any major corrective action will have to be initiated by the government."

U. S. Owns Much of Inventories.

Approximately 80 per cent of the industry's plant capacity was government owned at the end of 1942. The working capital with which operations were being conducted "was in effect 73 per cent government money," the investigators found. More than half of the inventories were owned by the government, and a "large proportion of the remainder was purchased with funds supplied by the government."

For the average aircraft company in 1942 federal taxation and renegotiation took 84 per cent of operating profit on sales. Taxes took about 75 per cent, the report said, and the net effect of renegotiation accounted for 9 per cent. Until the expenses of the entire war period are taken into account, including liquidation losses and costs of conversion, it will be impossible to measure true profit, the report concluded.

NEED FOR STEEL DRUMS MAY TAX PLANT CAPACITY

Cleveland, O., Oct. 3 (AP).—Steelmakers "are faced by large demands for drums and a heavy tonnage is expected to come out shortly for the recently-announced truck and trailer program," the magazine Steel reported today.

"So much drum stock tonnage has been placed that the question arises whether there is sufficient fabricating capacity to utilize it. Shipyard demand will be accelerated early next year when production of victory ships start at several yards in the east."

This announcement is not an offer to sell or a solicitation of an offer to buy any of these shares. The offering is made only by the Prospectus.

NEW ISSUE

30,000 Shares
The Indiana Steel Products Company
(An Indiana corporation)
6% Convertible Preferred Stock
(Par value $20)
Price $20 per share

The Prospectus may be obtained in any state in which this announcement is circulated from only such of the undersigned as may lawfully offer such securities in such state.

Brailsford & Co. Kalman & Company, Inc.

October 4, 1943

...THE...
PHILADELPHIA NATIONAL BANK
Organized 1803

September 30, 1943

RESOURCES

Cash and due from Banks	$176,376,107.05
U. S. Government Securities	488,878,830.95
State, County and Municipal Securities	14,377,362.55
Other Securities	32,085,409.45
Loans and Discounts	92,176,242.46
Bank Buildings	2,600,000.00
Accrued Interest Receivable	2,825,407.04
Customers Liability Account of Acceptances	1,332,228.70
	$810,651,588.20

LIABILITIES

Capital Stock	$ 14,000,000.00
Surplus	21,000,000.00
Undivided Profits	13,944,663.14
Reserve for Contingencies	3,161,900.58
Reserve for Taxes	2,889,108.76
Dividend (Payable Oct. 1, 1943)	875,000.00
Unearned Discount and Accrued Interest	139,616.33
Acceptances	1,526,837.40
Deposits	753,114,461.99
	$810,651,588.20

PHILADELPHIA, PENNA.

MEMBER OF THE FEDERAL DEPOSIT INSURANCE CORPORATION

THE GUMPS

DICK TRACY

SMILIN' JACK

TERRY

CONGRESS GETS MORGENTHAU'S TAX PLAN TODAY

Higher Income, Luxury Imposts Sought.

[Continued from page 24, column 5.]

cent for some incomes. The individual exemptions for married persons would be pared from $1,200 to $1,000; exemption for single persons would remain at $500; and dependents reduced from $350 to $300. The Victory tax would be integrated in the regular income tax.

2. Corporation Incomes—A rise in the rate from 40 to 50 per cent, calculated to bring in an additional 1 billion 110 million.

Ask Estate Tax Change.

3. Estate and Gift Taxes—Exemption lowered from $60,000 to $40,000 —calculated to bring in 400 million additional.

4. Raises in Excises—As follows: Distilled spirits, from $6 to $10 a gallon to yield 473 million more [figuring 80 drinks to a gallon this would be 12½ cents a drink].

Beer, $7 to $10 a barrel, to yield 210 million.

Wine, 10 to 50 cents a gallon, for the lower potency group; increases also for the fortified groups; yield 60 million.

Cigarets, $3.50 to $5 per thousand —no differential as to sizes; 371 million.

Cigars, rates thus far unexplained; 66 million.

Tobacco [smoking, chewing, and snuff], 18 to 34 cents a pound; 47 million.

Theater Tax to Be Trebled.

General admissions, 10 to 30 per cent; 292 million.

Cabarets, 5 to 30 per cent; 82 million.

Bowling alleys, $10 per alley to 20 per cent of receipts; billiard tables, 20 per cent of receipts; 27 million.

Transportation of persons, 10 to 30 per cent; 188 million.

Communications, long distance telephone, 20 to 25 per cent; local telephone service, 10 to 15 per cent; 81 million.

Jewelry, 10 to 30 per cent; 163 million.

Furs, 15 to 25 per cent; 54 million.

Luggage, hand bags, wallets, 10 to 25 per cent; 50 million.

Toilet preparations, 10 to 25 per cent; 51 million.

Greeting cards, 35 per cent on manufacturer [new tax]; 15 million.

Soft drinks, 1 cent a bottle [new tax]; fountain preparations covered in tax on sirups; 154 million.

Candy and gum, rate as yet unexplained; 100 million.

Oppose Income Tax Rise.

While a bi-partisan bloc began taking form to resist enactment of the full rates, as recommended by the treasury, for individual and corporate incomes, congressional tax authorities appeared in agreement that excises are due to take a sharp rise.

The treasury is historically opposed to a federal retail sales tax, altho there appears to be some sentiment in congress for such a levy in preference to the administration program.

The treasury was reported to have made some changes in its program since discussing it with leading members of the house ways and means and senate finance committees.

OFFER 30,000 SENIOR SHARES OF INDIANA STEEL PRODUCTS CO.

Public offering of 30,000 shares of 6 per cent convertible preferred stock of Indiana Steel Products company, manufacturer of permanent magnets, will be made today by Brailsford & Co., Chicago, and Kalman & Co. of St. Paul and Minneapolis. The stock is priced at $20 a share. The executive offices of Indiana Steel Products are in Chicago and the plant is at Valparaiso, Ind.

A banking group headed by Blyth & Co., Kaiser & Co., and John Nuveen & Co. will offer 6 million dollars of Imperial irrigation district, California, electric revenue bonds, eighth issue, dated Oct. 1, 1943, and due on July 1, 1945 to 1973. The interest rates vary on the different maturities from 3 to 3⅛ per cent. The bonds are priced to yield from 1 per cent to 3.05 per cent.

ASKS STOCKPILE METALS BUYING BY U.S. CONTINUE

Washington, D. C., Oct. 3 (AP).—Sen. James G. Scrugham [D., Nev.] said today he has redrafted his stockpiling bill to provide that minerals now considered strategic and critical for war purposes will continue to be absorbed by the government after the war.

The new bill makes provision for continuing purchases of minerals for the stockpiles from domestic small and marginal mines for a year after the war at prices they are presently receiving. If sufficient minerals were not available from these sources to fulfill the stockpile aims, purchases could be made from any domestic sources at prices "up to but not beyond the then current import price, duty paid, plus 25 per centum." If the required quantity of minerals could not be made available from domestic sources, foreign purchases would be authorized at prevailing prices.

Farmers Snap Up Excess Nitrates Made for War

Washington, D. C., Oct. 3 (AP).—The WPB chemical division today reported the excess production of ammonium nitrate in the war explosives program has been successfully utilized for agricultural fertilizer. It said farmers have so eagerly accepted the chemical as a substitute for pre-war commercial fertilizers that orders received for September and October cannot be filled, and plans are being made to increase production.

AFL OPENS 63D CONVENTION IN BOSTON TODAY

Lewis Plea for Affiliation Will Be Argued.

[Continued from page 24, column 1.]

the application reaches the floor of the convention a real battle can be expected, delegates said.

Thrush to Oppose Move.

Lloyd Thrush, president of the AFL Progressive Mine Workers' union, who has opposed Lewis' reaffiliation, is expected to appear before the committee to continue his fight against Lewis and Rueben G. Soderstrom, president of the Illinois Federation of Labor, will present the IFL resolution providing that the PMW's rights within the AFL must be protected before the UMW is allowed membership.

Lewis, who had threatened to withdraw his application if it was put over to this convention, was on the verge of doing so when he was prevailed upon by his friends in the AFL executive council to let the application stay, it was learned tonight. Lewis' $60,000 check, which accompanied the UMW's application, has not been returned.

Regarding peace negotiations with the Congress of Industrial Organizations, the report indicated that there is very little chance for amalgamation soon. The report said that even meetings held between committees representing the two groups on "raiding" and jurisdictional disputes broke down when "it seemed impossible to prevail upon the CIO committee to agree upon a simple, easily understood no-raiding plan."

Withdrew on May 31.

A pre-convention meeting was held tonight between committees of the AFL and the International Association of Machinists in an attempt to bring the IAM back into the AFL fold. The IAM voted to withdraw from the AFL May 31, after the AFL executive board refused to settle a jurisdictional dispute between the IAM and the International Brotherhood of Carpenters, headed by William L. Hutchison.

Both Hutchison and Harvey Brown, president of the IAM, are vice presidents of the AFL and, as such, members of the executive board.

The status of the IAM must be decided before the end of this convention if Brown is to remain a vice president, because a vice president must be a member of an AFL organization.

During a press conference President Green asserted that there was no shortage of man power. He criticized the war man power commission and charged that part of the apparent shortage was caused by hoarding of labor by some employers.

People and Events

Waldo G. Bowman, editor of Engineering News-Record, will discuss war construction in Great Britain and the middle east tonight at the annual fall meeting of the Western Society of Engineers in the Adventurers club, 14 North Michigan avenue. He recently completed a 25,000 mile tour of war fronts in the European and African theaters.

Mrs. R. J. Nash, chairman of the Otis building American Red Cross unit, and Earl G. Sanem, U. S. O. council representative, will speak Wednesday at the first fall luncheon of the La Salle Street Women at the Central Y. M. C. A., 19 South La Salle street.

Graduation ceremonies for 15 foundry men completing a free war training course in cast iron metallurgy will be held today at a meeting of the American Foundrymen's association at 29 South La Salle street. The 16 weeks' course was given by Illinois Institute of Technology. A similar course will begin Thursday.

More than 1,000 members of the National Stationers association will meet in the Palmer House today for the association's three day 38th annual convention. George C. Brainard, chairman of the board of the Federal Reserve bank of Cleveland, is among the scheduled speakers.

Life Insurance Firms Put 60 Million in War Housing

More than 60 million dollars of federal housing administration mortgages issued to finance war worker housing were added to holdings of United States life insurance companies in the first half of 1943, the Institute of Life Insurance reported. The institute said FHA mortgages of all types held by insurance companies totaled 1 billion 150 million on June 30.

WANT AD INDEX

	Page.	Col.
Air Conditioning	35	8
Apartments—See To Rent.		
Auction Sales	35	6
Automobiles—		
Autos, Trucks To Rent	37	7
Repairing and Accessories	37	7
Tires	37	7
Trailers, Passenger, and Utility	37	7
Trucks	37	3
Used Automobiles—For Sale	37	1
Wanted	37	4
Aviation	30	3
Bar and Store Fixtures	35	6
Bicycles and Motorcycles	37	3
Board and Lodging	36	1
Boats, Yachts, Etc.	36	2
Building Material—		
Building and Remodeling	36	7
Heating and Plumbing Supplies	36	7
Iron and Steel	36	7
Lumber	36	7
Stokers, Oil and Gas Burners	36	7
Billiards, Bowling—See Sport. Gds.	37	7
Business Opportunities—		
Business Equipment	36	8
Business For Sale	36	8
Businesses for Sale	36	8
Concessions, Locations and Leases	36	8
Distributors	36	8
Job Lots	36	8
Manufacturing	36	8
Wanted	36	8
Business Personals	30	3
Bus Transportation	30	3
Cameras and Optical Goods	25	4
Cemeteries	23	5
Clothing, Furs, Etc.	30	3
Collections	36	7
Dancing Schools	35	8
Death Notices	23	5
Dogs, Cats, and Pets	36	7
Dressmaking and Millinery Schools	35	2
Employment Agencies—Men	25	5
Employment Agencies—Women	30	4
Financial Service	35	8
Garages	37	7
Help Wanted—Men	35	8
Help Wanted—Men	30	1
Help Wanted—Women	30	6
Help Wanted—Women	35	1
Horses, Harness, and Wagons	35	8
Hotels and Apartment Hotels	36	1
Home Furnishings and Furniture	35	5
Home Furnishings Wanted	35	6
Household Appliances	35	6
Houses—See Real Estate and To Rent—		
Jewelry, Old Gold, Etc.	37	8
Loans—Personal and Business	35	7
Lost and Found	35	4
Machinery and Equipment	37	8
Wanted	37	8
Mausoleums and Monuments	23	5
Miscellaneous [For Sale]	36	7
Wanted	36	7
Mortgages [See Real Estate Loans]	36	7
Motorcycles and Bicycles	37	3
Moving and Storage	37	7
Musical and Dramatic	35	8
Musical Instruments	35	8
Office Furniture and Devices	35	4
Patents, Patent Attorneys	37	7
Personal	30	3
Pianos [See Musical Instruments]	35	8
Poultry, Chicks, and Equip.	25	5
Printing Machinery and Supplies	37	7
Radios, Supplies, and Service	35	6
Rug Cleaning	30	3
Real Estate—		
Acre Property	36	6
Apartment Buildings	36	3
Business Property	36	3
Farm Lands	25	1
For Exchange	36	7
Houses	36	4
Industrial Property	36	2
Loans, Mortgages	36	7
Real Estate Service	36	7
Resorts	36	6
Southern Properties and Resorts	36	6
Suburban	36	5
Vacant	36	5
Wanted	36	7
Sewing Machines	35	6
Situations Wanted	35	2
Sporting Goods	37	7
Store and Bar Fixtures	35	6
Stoves [See Household Appliances]	35	6
To Rent—		
Apartments	36	2
Apartments and Rooms to Share	36	1
Furnished Houses	36	2
Furnished Apartments	36	2
Houses [City and Suburban]	36	2
Industrial Property	36	2
Offices and Shops	36	2
Rooms	36	2
Stores	36	2
Travel	35	2
Trade Schools—Men	30	3
Trade Schools—Women	35	2
Wanted—To Rent.		
Apartments	36	2
Houses	36	1

—CAMERAS AND OPTICAL GOODS—

BASS needs cameras badly—Bring them in. We can pay more; also projectors, cine equipment, and binoculars. Phone, call, or write. BASS CAMERA COMPANY, 179 W. Madison-st., Chicago 2. Sta. 7410.

CASH FOR YOUR CAMERA-EQUIPMENT. We buy-trade. Op. Tu., Thu., Sat. 9. Sun. 5. Bolotin Camera, 729 Roosevelt. Can. 2112.

SPOT CASH FOR YOUR CAMERA. CHICAGO CAMERA CO., 2324 S. Michigan.

MICROSCOPES wanted. Phone Dr. Brown, Webster 3230.

TERMS OF SUBSCRIPTION OF THE TRIBUNE.

Order for mail subscription must be accompanied by remittance to cover.

Rates in Illinois [outside Chicago], Indiana, Iowa, Michigan, and Wisconsin:

Daily, without Sunday, one year, $5.00; six months, $2.50; three months, $1.25; two months, $1.00; one month, 50 cents.

Daily, with Sunday, one year, $12.50; six months, $6.25; three months, $3.15.

Sunday only, one year, $7.50; one month $1.00.

Rates of subscription in postal zones 3 and 4 [measured from Chicago] outside of Illinois, Iowa, Michigan, and Wisconsin:

Daily, without Sunday, one year, $7.50; one month, $1.00.

Daily and Sunday, one year, $15.00; one month, $2.00.

Rates of subscription to zones 5, 6, 7, and 8 [measured from Chicago], Canada and Mexico:

Daily, without Sunday per year, $12.00; one month, $1.50.

Sunday only, one year $7.50; one month $1.00.

Daily and Sunday one year $19.50; one month, $2.50.

Foreign: Daily Tribune only, $15.00 per year; with Sunday, $42.00 per year.

Give postoffice address in full, including county and state. Remit in express money order, draft or in registered letter at our risk to The Tribune company, publishers, Tribune Square, Chicago.

We cannot be responsible for currency sent thru the mail.

Persons wishing to take The Tribune by carrier may order it by postal card or telephone Superior 0100. When delivery is irregular make complaint.

All unsolicited manuscripts, articles, letters, and pictures sent to The Tribune are sent at the owner's risk, and The Tribune company expressly repudiates any liability or responsibility for their safe custody or return.

MEMBER OF THE ASSOCIATED PRESS.

The Associated Press is expressly entitled to the use for publication of all news dispatches credited to it or not otherwise credited to this paper, and also to the local news published herein.

All rights of republication of special dispatches herein also are reserved.

DAY BY DAY ON THE FARM

The FARM by Gail Compton

LOS ANGELES, Cal., Oct. 3.—Despite the fact that the finest beef in the world passes thru the stock yards of Chicago, people in the west have been educated to ask for Kansas City steaks or New York cuts when they want a good meal.

This fact long has been a bone of contention among midwestern feeders and Chicago commission men. The prime beef that comes into the Union Stockyards does not linger long enough for Chicagoans to catch more than a glimpse of it on the hoof.

The best steers usually are sent on to New York, where retail prices are higher and it is a fetish to pay the most for the best. As a result the corn fed animals ending up on the Atlantic coast are the pick of midwestern feedlots. Good animals arriving in the Kansas City yards are earmarked for the west coast trade.

East Gets Pick of Show.

Depriving Chicagoans of the pick of prime beef has been a custom of long standing and is a feature of the great International Livestock exhibition which graced the city in pre-war years. At the auctions following the close of the show, the top animals almost always were grabbed by concerns for the eastern trade.

Gourmets on the west coast delight in ordering "strictly corn fed beef" when they see it on the menu. Approximately 50 per cent of the time they merely are paying a premium price for their own western fed animals, one packing company official said yesterday.

Many of the packing companies here operate their own feedlots for finishing cattle. The animals are bought from ranchers and pen fed until fat enough for butchering. The animals are not fed corn and their carcasses do not yield the prime beef that is typical of feedlots in Illinois and Iowa.

The steers are fed cottonseed meal, cake or hulls, along with some wheat, plenty of barley, molasses and alfalfa. Silage made from grain sorghums is another main item in the animals' diet.

Steers usually spend from 120 to 200 days in the feed yards. When considered finished, the steers range in weight from 1,200 to 1,400 pounds.

Here's One on Chef.

Typical of the attitude of the westerner toward his own product is the story related by a packing company official about the chef of one of the west's largest and most expensive hotels—$25 a day minimum.

The chef purchased locally fattened beef for feeding his help, but insisted on paying 16 cents a pound premium for corn fed beef for guest tables. He received the expensive beef from an outlet of a big midwestern packer.

Inspection of this alleged "corn fed beef" by a local packer revealed that it was his own meat which was being shipped to Los Angeles and then back to the hotel, with 16 cents tacked on to the original price to take care of the extra handling. The chef still insists on following this procedure, despite the fact the meat is processed less than four miles from the hotel.

The GARDEN by Ben Markland

GARDENERS who have cabbages which they wish to preserve in fresh form for table use should be planning the immediate digging of a storage trench. Cabbages can be stored in basement rooms, but they keep better in outdoor trenches. This vegetable will stand light frosts, but must be stored before a severe ground freeze.

The gardener on the Wheaton farm has about 100 heads of cabbage which will be stored in a garden trench. The trench will be 16 inches deep and wide enough to hold two cabbages side by side. If clean straw is available, this can be placed in the bottom of the trench, but is not absolutely necessary.

On the first evening that the temperature goes down into the low 40s and the air is clear, indicating a heavy frost, the gardener will dig up the cabbages, leaving the roots intact.

The cabbages will be placed upside down in the trench, with none of the outer leaves removed. Then loose soil from the trench will be placed over the cabbages, leaving only the root terminals exposed. As the weather becomes more severe, additional soil or leaf mulch can be added for protection.

Cabbages have been kept in this manner until Christmas.

FARMS—STOCK—EQUIPMENT

—REAL ESTATE—FARM LANDS—

Arkansas.

1,200 ACS.—1,100 under fence, 90 cultiv. Plenty water; fine stock ranch..$8,000
55 ACS.—45 cultivated, 2 orchard; improvements ...$1,200
229 ACS.—35 cultiv.; no imprvts...$800
80 ACS.—40 can be cultivated; no improvements ...$275
406 ACS.—200 cultivated; stock farm. All extra gd. imprvts. Can give you anything you want. A. Martin, Marshall, Ark.

Illinois.

FOOD IN 1944 will still be important. You can protect yourself and have your own vegetables, chickens, etc., on this 5 acres close to fine steam transp. to loop; just outside fine suburb. Small cash paymt., bal. $25 mo. handles. Address F Y 285, Tribune.

389 ACRES—On gravel rd. [1 mi. to route 80]; 200 tillable; mod. bldgs.; 8 rm. frame hse.; 4 rm. tenant's hse.; general barn [100x60 ft.]; lg. tile silo; chicken and brooder houses; rural electricity; 2 blks. to school; reas. Call or write. Melvin Reitz, Hanover, Ill.

OVER 3 acres on Torrence-av.; sacrifice $650, easy terms. 5 acres, Stony Island-av.; some buildings; priced to sell, $2,000, only $800 down. $15 per month required. Pullman 4000. Evenings Cedarcrest 6590.

110 ACRE dairy farm—Nr. Woodstock; with good land and complete set of buildings; Nippersink Creek flows through woods at north end of farm, making very scenic ravine and pasture; for sale at $165 per acre. Address E B 541, Tribune.

OWN a farm! Safe investment, steady living; security in war time. Free 72 page catalog. United, 7-X South Dearborn. State 7975.

80 ACRES—In Lee county, on gravel road. Price $5,000 cash. Address E B 502, Tribune.

—REAL ESTATE—FARM LANDS—

Indiana.

2 ACRES—Beautiful oak trees; near town; $350. Only $50 down.
10 ACRES—Near U. S. 41; full price $990. $100 down.
Many others. Pul. 4000. Eves. Ced. 6590.

Michigan.

90 ACRE farm—8 rm. house, 2 extra large steel roof barns, silo, 200 apple trees, 4 head cattle, horse, 50 pigs; all necessary machinery, incl. tractor, cultivator, drag, food grinder, wagon, manure spreader, mowing machine, etc.; 2 wells and pump. 15 ac. sugar bush and hardwood. On Hwy. 33, 6 mi. Cheboygan. Price $7,500; ½ dn. W. J. McClelland, Cheboygan, Mich.

COUNTRY home—Edge village; s. w. Mich. Gd. 6 r. hse., el. lts., bath.; ac. ld. Barg. $2,650; ⅓ cash. Address F R 116, Tribune.

FREE farm list—S. W. Michigan; all kinds, all sizes. ROESSLER, 140 S. Dearborn.

Texas.

10 to 20 ac. tracts—Orange and grapefruit groves; irrigated; lower Rio Grande valley; the climate you will like; buy now at reas. prices; grove owners now getting high prices for citrus fruits. Wm. C. Bender, 3306 North-av.

40-80 ACRE tracts—Lower Rio Grande valley; irrigated; nr. packing plant; citrus. 3 vegetable crop; no fertilization necessary. Address K 174, Tribune.

Wisconsin.

200 ACS.—Lots of bldgs.; need repairs; 70 acs. cleared, rest woods. GOOD SOIL. $2,000, terms. Box 133, Necedah, Wis.

28 ACRE fruit and dairy farm—Gd. bldgs.; apple orchard and apple orchard equipment; $5,000. Don S. Trow, Albany, Wis.

80 ACRES—$495, or 40 A., $250; full pr. Owner. Pt. wd.; farm, fish, hunt on own land; nr. Dells. Address E B 443, Tribune.

80 ACRES—Gd. bldgs.; nr. Lake Geneva. Address K 288, Tribune.

—REAL ESTATE—FARM LANDS—

Wisconsin.

360 ACRES—80 miles n. w., $75 per a.
169 acres, 105 mile n., $125 per a.
148 acres, 100 miles n., $97.50 per a.
400 acres, 100 miles n., $75 per a.
These farms can be had upon payment of 20%; balance can be financed at low rate of interest. De Mass, 39 S. La Salle, Room 712. Phone State 5885.

RAILROAD land grant lands—$4 to $5 per acre for good farm lands adapted for dairying, live stock, and grain; good roads, water, towns, and markets. Send for booklet No. 5. R. S. Claar, Land Dept., Soo Line, Minneapolis, Minn.

160 ACRES—Hunting and fishing lodge; 20x30; gd. cond.; road to door; lots of woods. HUNT DEER, QUAIL, GROUSE, DUCKS. Only $5 per acre. Jay King, Necedah, Wis.

40 ACRES—Full price $250; partly wooded, near Dells. Also wonderful hunting, fishing territory. Call owner, week days only, after 4 p.m. Merrimac 5263.

40 A., $250 CASH—Part. wooded; fine hunting, fishing dist.; nr. Dells. Owner week days only aft. 4 p. m. Mer. 5263

Miscellaneous.

BIG FARM CATALOG—Bargains 18 states. Write for FREE copy. STROUT REALTY, 7-J So. Dearborn-st., Chicago 3. Sta. 7975.

Wanted.

OPPOR. for capable couple with some income on small fertile farm, 30 miles N. W. Chicago. Particulars please. Address J 205, Tribune.

—POULTRY, CHICKS, AND EQUIPMENT—

BABY CHICKS, FEEDERS, metal fountains and batteries—See our new junior 1 piece broiler plant; only $32.50 compl. VALENTINE Poultry Farms, 568 Washington-blvd. Dearborn 0786.

SEE DISPLAY—Pre-fab, ready blt, poultry and hog hses., corn cribs, grain bins; FHA. 9321 Cottage Grove. Rad. 0212.

BABY Chicks, Ducks, 3 mos. old Pullets, Feed. Ray, 7134 S. State. Abe. 1059.

IMPORTANT NOTICE.

War Manpower Commission regulations require that most employes must obtain a statement of availability from their present employers—or from the War Manpower Commission—before accepting a job with another employer. Determine whether you can obtain, or need, a statement of availability. You will save your time and that of the employers.

—EMPLOYMENT AGENCIES—MEN—

BUSINESS MEN'S
209 S. STATE. ROOM 708.
ACCOUNTING
The services available to you by this department provides the largest accounting placement facilities in the middle west. We operate Chicago's largest Accounting Department and you will find we have many times the number of high class accounting positions such as are available from any other source. A small portion of the total number of Accounting Opportunities are shown below:
$15,000.00
PRESIDENT'S ASSISTANT
Chain Dept. Store bkgrd. with heavy administrative and comptrollership experience in both hard-soft lines.
$12,000.00
Dept. Store Comptroller
Minimum 8 yrs. heavy duty Comptrollership, perferably in retail, necessary.
Compt. Dept Store; Ill. city ...$7,500
Sen. Pub. Accts.; Cinti.-St. Louis ..$5,200
Jr. Actng. Exec.; Tenn.; 30-35 ...$5,000
Chief Cost Acct.; Na.; no fee ...$4,800
Yng. Administrative Acct.; Wis. ...$4,800
Asst. Retail Comptr.; M. O. bkgrd. $4,500
Off. Mgr.; mech. or tech. bkgrd. ...$4,200
Sr. Auditors; Chgo. terr. ...$3,900
Genl. Acct.; adm., cost., bgt. exp. $3,600
Asst. Cost Supervisor; candy exp. ..$3,600
Tr. Auditors; foods... all exp. $3,600
Asst. Cost Sup.; fcty. exp.; Ia. ...$3,600
Sr. Pub. Acct.; A-1 Chgo firm ...$3,600
Asst. Comptr.; 35-38; East Ia. ...$3,300
Asst. Cost Chief.; def. plt.; W. S. ..$3,300
Auditor; accts. rec.; Min. tr. ...$3,120
Tr. Auditor; foods ...All exp. $3,000
Genl. Acctnt.; for Joliet mfr. ...$3,000
Renegotiations-Cancell Acctnt. ...$3,000
Asst. Off. Mgr.; credit exp. ...$2,860
TECHNICAL MEN
Indus. Engr.; acctg. background ..$6,500
Gen. Foreman; mach. shop ...to $6,000
Supt. Deep Drawing-Punch P. ...to $6,000
Supt. Steel Fabrication Shop ...$5,200+
MECH. ENGR.; 30-35, $5,000. TO TRAIN AS FACTORY MGR.
Mech. Engr.; recent grad. ...$3,600
Foreman; printing pl. exp. ...$3,600
Asst. Master Mechanic ...$3,600
Freezing Engr.; frozen foods ...Sal. open
TIME STUDY MEN ...$3,000
IOWA MFR.; A-1 OPTY.; NO FEE.
Bakery Prodn. Mgrs. [2] ...$3,600 up
Metallurgist Electroplating ...$3,000
Production Scheduling; to 50 ...$3,000+
Expeditor [Inside]; will train ...$45 wk.
Buyer-Mdsr.; fine foods ...$5-8,000
Asst. Mgr.; Restaurant Div. know Catering; A-1 firm ...$5-8,000
Buyer; for Mfr.; Supervising ability; age under 45 ...to $4,800
Buyer; general exper. ...$3,600
OFFICE TRAINEE, $2,400
For Steel Co.; Techl. H. S. Grad. Gd. at figures. A-1 post-war opty.
Purchas. Asst. [no exp.] ...to $2,400
Exec. Trainees; retail mdsg., etc. A-1 persnlty.; young ...Salary open
Financial Investigation ...$2,400+
Rest. and Fountain Mgrs. ...$2,400+
Check Appraisal Supt. ...$2,400+
Mkt. Research Trainees ...$2,100+
Indusl. Trainees; no technical exp. nec.; various depts. ...$1,800 up
Pay Roll Clerks ...$1,560 to $2,100
Stock and Mail Clk.; elderly ...$1,620+
SALES—SALES—SALES
Sales Engr.; expd. in vent. field; opty. become West. Div. Mgr. ...$3,000+
Sales; A-1 Mag. Space Salesman. Must be hi-type. ...Draw. $4,800+
Sales; M. E., E. E. background. Motors, Pwr. Tansm. ...to $3,000
SALES; Drug. Have car. Western Indiana terr.; A-1 firm ...Hi-earnings
Sales; yng. hi-type. Learn bus. now. Real post-war opty. ...$2,600
Business Men's. Est. 1902.

"TRIANGLE"
CHIEF CHEMICAL ENGINEER ...$12,000
WORKS MANAGER—A-1 GENL. EXP. ...$20,000
MASTER MECHANIC—EXP. PROCESS-METHODS ...$12,000
CHIEF ELECT. DEVEL. ENGINEER ...$8,000
CHIEF. ELEC. APPLIANCE ENGR. ...$10,000
5 AERONAUTICAL ENGINEERS ...$6,000
2 LOFTSMEN ...$400
Gen'l Manager, $7,500
PUBLIC RELATIONS, REWRITE MAN ...$400
PERSONNEL DIRECT. ..$400
INDUS. RELATIONS ...Start $3,600
SALESMEN, R. R. MAINT. ...$3,600
ASST. TO PRESIDENT ...$4,500
EXEC. TRAINEE, LOOP ...Start $2,100
BOOKKEEPER, N. SIDE ...$2,700
3 TIMEKEEPERS, N. S. ...$2,400
ACCOUNTANTS ...$2,400-$6,000
ACCOUNTANT, CONST. EXP. ...$215
SHIPPING CLK., SOME EXP. ...$195
TRAV. SALES, WITH CAR ..$195 [draw.]
SALESMINDED CLERK, TRAIN ...$175
YG. ACCOUNTANTS, TRAIN ..$175-$225
LAB. CLKS., PHY. TESTS, TRAIN. $175
MEN, Learn Lathe, $50
MACHINISTS ...$1.25 TO $1.75
PUNCH PRESS OPER. ...85c TO $1.10
Garage mgr. ..Open | Painters ...$1.25
Cabinet mkrs. $1.25 | Carpenters ...$1.25
Watchmen ...$1.50 | Printers ...$1.50
Sh. mtl. forem. $1.50 | Auto mech. ...$80
Radio tech. ..$1.50 | Electricians ...$1.25
Tool makers ..$1.75 | Inspectors ..$1-$1.20
Weld., g.-arc. $1-1.35 | Cooks ...$50
"TRIANGLE"
202 S. State-st. 4th Floor

PERSONALIZED SERVICE
OFFICE OPEN TILL 8 P. M. EA. EVE.
WORKS MGR.—Small parts ...$12,000
FACTORY MGR.—Woodworking ...6,000
SUPT.—Automotive exp. ...8,000
PRODUC. CONTROL—Metal parts ...6,000
PRODUCTION MGR.—Fabrics ...6,000
CHIEF INSPECTOR—Precision ...6,000
INDUSTRIAL ENGRS. 10—staffs to ...7,500
PLANT LAYOUT—Design-devel. ...5,200
TIME STUDY MEN—Methods ...4,800
TIME STUDY ASST.—Offc. appli. ...3,600
CHEMISTS—Iron-rubber-food to ...5,000
LABOR RELA. ASST.—Chgo. to ...6,500
MARKET RES. MGR.—Mfg. to ...6,000
EDITOR—Trade papers ...6,000
LAYOUT ARTISTS—Agency, pub. ...6,000
CIRCULATION MGR.—Publisher ...4,200
ACCT. EXECUTIVE—Agency exp. ...6,000
COPYWRITERS—Agency-mfrs. to ...6,000
OFFICE MGR.—Supervise, buyers ...5,200
CONTROL, 3—Steel-drugs-food to ...7,500
PUR. AGTS.—Sup.-steel-mach. to ...6,500
INFALAT. DEPT. MGR.—Radio ...3,900
ACCOUNTANT—Costs, hvy. machy. ...3,000
ACCOUNTANTS—Oils-foods-metals ...3,000
CORRESP.—Claims, sales, cr. to ...3,000
EMPLOY. INTERVIEWER—Radio ...2,660
BOOKKEEPERS—Furniture, loop ...2,100
PRODUC. CLERK—Tools, loop ...2,100
TRAINEE—Production dept. ...2,100
CLERKS—Genl. ofc., older men to ...2,100
THE HONES COMPANY
14 EAST JACKSON-BLVD., ROOM 1515.

Chief Industrial Engr.
NATION-WIDE FIRM.
SALARY $15,000-$25,000
Chief Engineer, $8-$10,000
Tooling—Production—Plant layout.
Sales Distributor, $6,000+
Substantial bonus, automotive parts.
Product'n Supt., $8-$10,000
YNG. DEVELOPMENT ENGR. ...$5,000
SUPT., BOXBOARD PLANT ...$7,500
PAPER MILL SUPT. ...$9,000
PROCESS ENGINEER ...$9,000
SALES STATISTICIAN ...$6,500
GENERAL ACCOUNTANT ...$5,400
COST ACCOUNTANT ...$5,400
TAX ACCOUNTANT ...$5,400
SALESMAN, Chgo., $200+
Duplicating machine supplies.
OFFICE MANAGER ...$250-$300
H. S. GRAD., age to 45, interested in chemistry, lab. work ...$170
MAN—Machine shop experience, train to be a foreman ...$225
General office clerk, over 38 yrs. ...$175
TIMEKEEPER, little exper. ...$200
10 men, handy with hammer ...$52 wk.
PROGRESSIVE
11TH FLOOR. 202 S. STATE.

Sinclair-Masterson
Copywriters
MUST HAVE AGENCY EXP. ..To $12,000
Radio com'l writer, $8,500
Art director, agency, $5,000
Prod. mgr., agy. exp., $5,000
Radio sales promot., $3,900
Artist-illustrator ...$6,500
Adv. dpt., art-pr. exp. $3,600
310 S. MICHIGAN. ROOM 1749.

ENGINEERS
MACHINE SHOP SUPT. ...$4,000
INDUSTRIAL ENGINEER ...$4,000
TIME STUDY ENGINEERS ...$3,600
PROCESS ENGINEERS ...$5,000
INSTRUCTORS MECH. ENGRS. ...$3,600
DESIGN ENGRS., MECH. ...$4,000
DRAFTSMEN, ALL KINDS ..$200-$300
Many other openings not listed.
AMER. ASSOC. OF ENGRS.
8 S. MICHIGAN. RAND. 9085.

JOBS—4750 BROADWAY
Bartender ...$50 | Factry ...70c-$1.25
Bookkeeper ...$200 | Elevator ...$125
Painters, n. or n. w. | Watchman ...$125
Hotel clks. ...$135 | Sales ...$35-$45
Bldg. maint. $1.00 | Liq. clk. ...$40
UPTOWN EMPLOYMENT
4750 BROADWAY, RIVIERA BLDG.

—EMPLOYMENT AGENCIES—MEN—

Register Now
[No registration fee]
EXECUTIVES
Administrative—Technical
CHIEF INDUST. ENGR. ...$15,000+
SALES MGR.—Appliances ...$15,000
COMPTROLLER ...$12,000
CHIEF ENGINEER—Aircraft ...$10,000
CHIEF ENGINEER—Elect. mtrs. $10,000
PRODUCTION MGR.—Precision $10,000
SUPERVISOR INDUST. ENGR. $10,000
SALES ENGINEER—Hydraulic .$10,000
PERSONNEL DIRECTOR ...$8,000
INDUSTRIAL ENGR.—Staff ...$8,000
STANDARD SUPERVISOR ...$7,500
WAGE INCENTIVES—Special ...$7,500
OFFICE METHODS—Supervisor ..$7,500
INDUST. ENGR.—Farm equipt. ..$7,500
INDUSTRIAL RELA.—Out U.S. $7,500
CHIEF METHODS ENGINEER ...$7,200
PRODUCTION CONTROL ...$6,000
PERSONNEL SCOUT—Travel ...$5,000
BUYER—Wheel goods ...$5,000
FOREMAN—Gear cutting ...$4,800
MARKET RESEARCH ...$4,000
TIME STUDY JR. ENGR. ...$3,600
10 TIME STUDY TRAINEES ...$2,400
ENGINEERS
ELECTRONIC ENGINEER ...$10,000
AIRCRAFT PARTS DEV. ENGR. $8,500
ELECT. APPL. DEVELOP. ..$6-$7,000
TOOL ENGR.—Post war wk. ..$6-$7,000
TOOL & PROCESS ENGR. ..$6-$7,000
MACH. DEV., RESEARCH ENG. .$5,000
ELECT. APPL. DESIGNER ...$5,200
SPECIAL MACHINE DESIGNER $4,800
ELECT. ENG.—Design weldg. eq. $4,800
PLANT LAYOUT DRAFTSMEN $3,500
JUNIOR DRAFTSMEN ...$3,000
SALESMEN
MEDICAL DETAIL ...$4,200+Exp.
SPECIALTIES ...$3,750+Exp.
MEDICAL SUPPLIES ...$3,000+Exp.
ELECTRIC MOTORS ...$3,600
CHEMICALS ...Salary & Comm.
JUNIOR CITY SALES ...$2,400
OFFICE MEN
2 CHF. ACCOUNTANT ..$4,200-$4,800
OFFICE MGR.—Superv. bkpg. ..$3,600
3 BKKPRS.—Full charge ...$2,400-$3,600
OFFICE SUPERV.—Some travel ..$3,600
4 COST ACCTS. ...$4,200-$7,500
2 TRAVELING AUDITORS ...$4,200
PAYROLL SUPERVISORS ...$3,380
OFFICE AND EXEC. TRAINEES $2,400
Learn Inspection, $1 Hr.
MACHINE SHOP FOREMAN $300
WOOD WORKING FOREMAN $300
Learn machine shop trades ...85c
Learn Electrical trades ...75c
Learn steamfitters trades ...85c
Carpenter ...$1.20 | Watchman ...$40
Sprayer ...$1 | Fireman ...90c
Sta. engineer ..$60 | Lathe hands ..$1.25
Screw mach. ..$1.20 | Drill press ...90c
Punch press ...90c | Crane oper. ...$1
Electrician ...$1.25 | Welders ...$1.25
Maint. man ...$1.25 | Compositor ...$1
Ship Clerk ...$50 | Lrn. Print. ...75c
Saw oprs. ...$1 | Wood workers ...$1
W-A-B-A-S-H
15th Floor. 202 S. State

O'SHEA
"AMERICA'S LARGEST"
Radio engineer ...$10,000
Mach. designer ...$5,200 up
Method engineer ...$6,000 up
Prod. engineer ...$6,000 up
Asst. master mech. ...$7,500
Expediters—Alabama ...$3,000
Employ. mgr.—Iowa ..$3,600
Storekeepers—Ala. ...$3,000
Estimator—Metal mfg. ...$3,600
10 elect. engrs. ...$3,000 up
Mech. draftsman ...$3,000 up
Sales engineers ...$4,800
5 sales engineers ...$4,200
Sales—Elec. motors ...$3,600
Sales—Industrial ...$3,600
2 sales—Corresp. ...$3,600
4 sales—Auto acc. ...$3,000
Sales—Elec. supply ...$3,000
Sales—Paints ...$3,000
Sales—Chemicals ...$3,000
Sales—Food ...$2,400 & exp.
Trainees, $2,400
LEARN EXPEDITING, PUR., PERSONL. INVENTORY CONT., ACCTG., COST. WORK, CORRESPONDENCE, ETC.
Jr. Executive, $2,700
ASST. OFFICE MGR. ...$2,400
ASST. TRAFFIC MGR. ...$2,400
PERSONNEL TRAINEE ...$2,400
Asst. Comptroller, $4,300
JR. ACCCOUNTANT ...$3,000
ORDER CLK., SALES DEPT. ...$2,600
AUDITORS, ANY EXPERIENCE ..$3,000
STOCK CONTROL ...$2,700
COST CLERK, 1 YR. EXP. ...$2,700
Timekeepers, $2,400
JR. OFFICE CLERKS ...$2,100
SECY.-STENO. ...$2,600
COST AUDITOR ...$4,200
O'SHEA
EMPLOYMENT SYSTEM
64 E. JACKSON. WABASH 1884.

3 SALES ENGINEERS
TECH. EDUC.—NAT'L ORG.—POST-WAR $3,000-$3,600 + BONUS + EXP.
INDUS. SALESMEN
EXP. SELL. MFRS., 38-50 YRS., $250.
SALES—FARM PRODUCTS, $225.
5 SPEC. SALESMEN
Nat'l org.—post-war future—selling HOSP., HOTELS, FOOD MFRS., ETC. Terr. Ill., Texas, Calif., Mo.—$2,400+.
SALES—TO WHOL. BAKERS, $250.
SALES SUPERV.—FOODS, $300.
10 FOOD SALESMEN, $200-$225.
SALES—AUTO., HDWE., ETC., $225.
SALES—BLDG. MAT'LS, $225.
Rsrch. Mech. Engr., $6,000
MECH. DRAFTSMAN—STRUCT., $5,000.
JR. DRAFTSMAN, $2,400
PRODUCTION CONTROL, $3,300.
5 COLLEGE MEN
Train for Supervisors, $200-$225.
Gen'l Office—Good at figures, $200.
CLERKS—READ BLUE PRINTS, $215.
SALES CORRESP., $225-$250.
PURCHASING—TOOLS, DIES, $3,300.
TIMEKEEPERS—EXPD., $2,400.
STENOGRAPHERS, $1,800-$2,100.
CHEMISTS
Tech. Directr., Ph.D., $7,500
PAINT AND VARNISH BACKGROUND.
Physiologist-Bioch., $3,600
EXCELLENT CO.—PREFER PH. D.
Chem., Recent Grad., $1,980
4-F OR DRAFT EXEMPT.
S-H-A-Y
30 W. Washington Cen. 9800

2 Timestudy Men, $300
SUPT. WOOD SHOP ...$400
SUPT. Structural Steel ...Open
ASSISTANT purchasing dept. ...$45
FOREMAN—Sheet metal ...Open
TIMEKEEPERS—No exp. ...$40-$45
PRODUCTION scheduling clerk ...$200+
ELECTRICAL ENGINEER.
Motor development ...$8,000-$10,000
Lino. opr. ...$1.50 | Meihle vert. ...$1.25+
Compositors $1.25+ | Pressmen ...Open
SHAPER HAND—Wood shop ...$1.10+
CARPENTER—Whl.-Col. ...$1+
STEAM FITTER helper ...$1+
ELECTRICIANS ...$1.10-$1.25
Elect.-Maint., Club, $205
PASTRY COOK—School ...$125 r.b.
COLORED HANDY man—Lodge hall. $40
6 COLORED PAINTERS ...$150
COLORED STOCK ROOM—Loop ...$125
COLORED ELEVATOR—Loop ...$110
50 COLORED MEN
NO EXPERIENCE needed ...$46-$52
COLORED SPRAYERS ...90c-$1.10
10 COLORED MEN—Learn welding ..$45
ALL TRADES
24 East Van Buren, 2d flr.

Occupational, 310 S. Mich.
HIGH GRADE MEN—SEE US.
MKT. research, adv. sales ...$250
PURCH. Agent; Supervisor ...$400
CLAIM Clerk correspondent ...$175
ESTIMATOR sales—Steel ...$200
RATE CLERK ...$200
ACCOUNTANTS ...$200-$350
COST ACCOUNTANTS ...$175-$250
CREDIT MEN ...$200 up
4 FINANCIAL CLERKS ...$200 up
PAYROLL AUDITOR ...$250 up
SHIPPING CLERKS ...$200 up
CHEMISTS, draftsmen ...$200-$400

Watchmen ...$35 | Engineer ...$54
Elev.; freight ..$34 | Engr., hosp. ...$160 b
Htl. plasterer ..$160 | Firemen ...90c
Counter waiters $40 | Firemen ...$125 r.b.
Hos. cook $150 r.b. | Learn firing ...$42
Cook hlpr. $125 r.b. | Oiler ...$39
Fry cooks ..$45-$55 | Factory maint. $1.15
Chef cooks ..$45-$60 | Handy carpenter. 70c
Busch Agency, 184 W. Washington.

ASST. bldg. supt.; loop ...$160+
Cafet. mgr. $60. Hotel clk. NCR. $165+
Handicapped men; light work; all shifts; bench assembly ...60c hr.
Factory workers $1.00 hr. Ship. clk. $35
Sprayer ..$1.00 O.T. 2d cook ...$40
Restaurant, hotel, hospital jobs.
Shay, 1009 N. State. Del. 7400.

CLESTER M. HORTON, 310 S. Mich.
Camera Salesman—exp.; perm.; nr. Chgo.
NO FEE. Sal. open.

—EMPLOYMENT AGENCIES—MEN—

MOLENE
11 JR. EXECUTIVE TRAINEES. Some college education or equivalent; age 25 to 40 with acctg., merchandising, or supervising exp., to become dept. heads, supervisors, branch mgrs., etc. Permanent post-war future; start $200-$250 with $3,000 to $5,000 future.
TAX ACCOUNTANT, $400. With 5 yrs. public exp. Perm.
3 ACCOUNTANTS, $200. Men 40-50; to asst. comptroller.
TRAVELING AUDITOR, $350. Large commercial Co. Some public exp.
ACT.-AUDITOR, $300. Some college or equivalent education. Large company experience pref.
F. C. BOOKKEEPERS, $200. Age 38-50; aircraft parts Co.; loop.
BRANCH MGR. TRAINEES. Six weeks schooling at $40 or $50 a week. Then salary and bonus of at least $3,000 to $4,000 per year.
4 ACCOUNTING STUDENTS, $225. For large accounting dept. to train for advanced accounting positions.
GEN. OFFICE CLK., $150-$200. Good at figures to train for a new dept. of national organization; loop.
2 TIME STUDY MEN, $300. Age 28-35; college trained and have some practical exp. Future assured.
5 MEN, 40-50, $150. For inter-office messengers or bank guards. No exp. necessary.
3 SHOP CLERKS, $225. Know time and prod. detail. Foundry or heavy machinery experience.
STOCK ROOM CLERK—Exp. ...$180
BANK CLERK—Some exp. ...$175
STOCK-BOND SECURITIES CLK. ...$175
ELDERLY MAN—For mail desk ...$130
3 YOUNG MEN—17 to 20; clerical ..$125
8 MEN—No exp.; learn order, stock, production work; will train ...$30-$40
CHEMISTS
Colloid chemist—Ph. D. ...OPEN
Physical chemist—Ph. D.; res. exp. $400
Research chem.—Ph. D; dev. polym. $350
Chemist—M. S.; synthetic resins ...$325
Chemist—B. S.; exp. paper coatings $300
Chem. engr.—B.S.; pilot plant exp. $250
Chem.—Aptitude for mechanics ...$250
Chem. engr.—B.S., Ch. E.; no exp. $225
Chem.—B.S.; no exp. nec. ...$200
Chemist—2 to 4 yrs. college ...$175
Jr. Chemist—H.S. to 2 yrs. Coll. ...$150
MOLENE
BANKERS BLDG. 105 W. ADAMS.

Trav. Audit., $5,000
Branch Plant Audits; Train Travel $8 da. and all incidentals.
2 Accountants for Defense Work, $250
ACCOUNTANT, OFFICE MANAGER, $350-450
OUTSIDE AUDITOR, HOME EVERY NIGHT ...$250-$300
RETAIL CONTROLLERS ASST. ..$400
RETAIL AUDITOR, TENNESSEE ..$300
AUDITOR, MFG. EXP. ...$350
FULL CHGE. BOOKKPR. ...$250
GENERAL ACCOUNTANT ...$275
TAX ACCOUNTANT ...$6,500
COST SYSTEM INSTALLER ...$325
PUCHAS. DEPT. BUYER ...$225
3 MATERIAL EXPEDITERS ...$175
COST CLERK, BEGINNER ...$150
OFFICE METHODS, PROCEDURES .$325
OFFICE INDUST. ENGNR. ...$350
BUILDING LOAN INTERVIEWER AND INSPECTOR ...$200
WHOL.-RETAIL CREDIT MAN ...$300
SMALL LOAN MAN ...$175-$200
TIMEKEEPER TRAINER ...$150
ORDER DEPT. MANAGER ...$250
MIDDLE AGED MAN FOR OFFICE CLERICAL WORK ...$175
Ship. Clerk ..$50 | Invoice Audtr. $275
Payroll Clk. .$45 | Typist-Clk. ..$150
PLASTICS, $7,500
A technician thoroly qualified in plastic product production.
Engineer, High Frequency and Dia-Elec. Heatg., $5,000
GENL. FOREMAN, PRODUC. ...$6,500
PROCESS ENGNRS. [3] ...$350-$450
JR. TIMESTUDY ...$275
DESIGNER, vacuum cleaners ...$6,000
HYDRAULIC EQUIP. ENGNR. ..$5,000
6 CHEMISTS, $250-425
ORGANIZER, $250
Church, Association, Chamber of Commerce or allied exp.
5 SALES, INDUSTLS., $275
SALUES TO DAIRIES ...$200
SALES TO CORRES., Plastics ...$250
Glader Corporation
110 S. Dearborn-st., 4th Flr.

POST-WAR JOBS
ELECTRICAL ENGINEER ...$10,000
Motor development; local.
ELECTRICAL ENGINEER ...$400
Small parts; future assured; local.
PROCESS ENGINEER ...$500
A-1 company; future; local.
PACKAGE ENGINEER ...$400
Paper, some wood; local; permanent.
TIME STUDY ENGINEER ...$325
Small town, near Elgin. perm.
LAWYER [YOUNG] ...$250
Loop; legal firm; opportunity; perm.
TRAINEES—RETAIL ...$200-$300
Young, some college educ., to train for supervisory and executive position.
AUDITOR—TRAVEL ILLINOIS ...$200
Any age O. K.; perm.; all exp. pd.
TAX ACCOUNTANT ...$300
Retail concern; some public exp.
JUNIOR SALES; WILL TRAIN ...$250
Electrical background; opportunity.
TIMEKEEPER—ANY EXPER. ...$225
One of Chicago's finest companies.
PERPETUAL INVENTORY ...$225
Radio concern; near loop.
STENOS.—ANY AGE ...$175
In loop; any exp. O. K.
MEN—50 TO 65 YRS. ...$40
To train as timekeepers, expediters, general office, etc.
JUNIOR ACCOUNTANTS ...$40-$60
Some schooling or practical exp.
CHEMIST—M. S. DEGREE ...$400
Assistant to director of research.
BACTERIOLOGIST—Dairy Products. Outstanding oppty. in Ohio ...$350
CONTROL CHEMIST; DEGREE ...$275
New field; growing concern.
FOOD TECHNICIAN ...$240
Recent grad.; vegetable products.
1,000 WAR JOBS
Punch press ...$58 | Inspector ...$64
Pipe fitter ...$70 | Janitor; loop ...$152
Watchmen ...$43 | Laborers ...$53
50 Men, no exp.; 100% war work ...85c
American Japanese, war work ...70c
CADILLAC
"THAT FRIENDLY AGENCY!"
5TH FLOOR, 220 S. STATE

IMPORTANT
EXECUTIVE PLANT ENGRS., FACTORY managers, production superintendents, production control, and industrial engrs. POSITIONS ARE AVAILABLE AT salaries ranging from six thousand to fifteen thousand dollars yearly.
PLANT AND OFC. ASST. PERS. $7,500
FOUNDRY SUPT.—Grey iron-brass. $6,000
PLANT AND machy. layout ...$5,200
INDUSTRIAL engrs., prof. epu ...$8,000
DESIGNERS—Mach., arch, elec ...$6,000
DRAFTSMEN and layout ...$4,800
Jr. engrs., time study and methods. $3,600
Standard cost, and methods [univ. education] ...$4,400
PERSONNEL and empl. mgr. ...$6,000
Template layout—Aircraft ...$4,200
WRITE, PHONE, OR COME IN and consult with us on many other opportunities.
A. J. McCOY
AND ASSOCIATES, INCORPORATED.
SUITE 1130. 140 S. DEARBORN.

12 PERSONNEL ASSTS.
Salesmen, any age—$250 plus.
Supr. ...$350 | Bkkprs. ...$225
Prod. clks. ...$240 | Expediters ...$240
Accts ...$350+ | Engrs. ...$7,500
MEN TO TRAIN ...$250
GUARDS, ANY AGE ...$228
LIGHT FACTORY ...90c HR.
Repair mach. $1.25 | Machinists ...$1.25
Watchmen ...$50 | Learn insp. $1.00 hr.
COLORED JOBS, $50
Any age, will teach, big future.
CENTURY 30 E. Adams. 4th floor.

INSURANCE—Mgr. Cas. Dept. ..$400
INSURANCE—Sp. Fire Agent ...400
INSURANCE—Fleet Undtr. ...300
INSURANCE—Cas. Undtr. ...300
INSURANCE—Fire Prev. Eng. ..300
INSURANCE—Fire Undtr. ...250
INSURANCE—Pay Roll Aud. ...250
INSURANCE—Safety Eng. ...250
FERGASON PERSONNEL.
166 W. Jackson-blvd. HAR. 9040.

REDFIELD PERSONNEL
AUDITOR ...$435
INDUSTRIAL ENGINEER ...$425
ACCTG.—W. P. B. ...$310
CONSTRUCTION ANALYST ...$300
ASST. TO PURCH. AGENT ...$210
ASST. TO ADV. MGR ...$210
SUITE 1511. 5 S. WABASH.

BIGELOW PERSONNEL
2 Accountant Bookkeepers; Permanent. Employer pays fee ...Salary open
Many Other Office Factory Positions Open Now.
14 E. JACKSON. ROOM 1508.

MONARCH
TECHNICAL
CHIEF ENGINEER ...$9,000
DESIGN AND MFG. ABOVE IS PERMANENT—GENEROUS BONUS.
MECH. and DESIGN. ENGR. ...$7,500
FOREMAN—PUNCH PRESS ...4,000
FORMAN—MACH. MAINT ...5,000
FACTORY LAYOUT ...5,400
IND. ENGINEERS ...5,000
MECH. ENGINEERS ...4,000
DESIGNERS ...4,200
PROJECT ENGINEER ...4,800
SERVICE ENG.—Radio ...Exp. & 4,200
SALES MGR., $10,000
Above building material line.
SALES EXEC. CONTACT ...$6,000
SALES ENGR.—Conveyors ...4,200
SALES—INDUSTRIAL ...4,800
SALES—FOOD SPEC. ...2,700
BUYERS
Following positions are with companies offering outstanding post-war opportunity.
REFRIGERATION ...$6-$10,000
FURNITURE ...$6,000
APPLIANCES; sewing mach. ..$6-$10,000
CASTINGS; motors, tools ...$4,200
WHEEL GOODS, TOYS ...$4,800
OFFICE SUPPLIES, books ...$4,200
ACCOUNTANTS
COMPTROLLER ...$6,000
ASST. TO COMPTROLLER ...4,800
TAX ACCOUNTANT ...4,800
ESTIMATOR—Metal mfg. ...4,800
AUDITORS ...4,200
MARKET RESEARCH, ELEC. ...4,800
MARKET RESEARCH, coll. edu. ...3,600
AUDITING CLERK ...2,100
TRAINEES, TO $300
Men to 35 yrs.—Executive; accounting, purchasing, merchandise, sales, advertising, market research ...$200 to $300
VITAL WAR JOBS
Janitor ...$42 wk. | Milwrights ...$50
Firemen ..$170 mo. | Ship carp'ter $1.20 hr.
Engineer ..$1.15 hr. | Arc welders $1.10 hr.
Elevator ...$35 wk. | Factory ...90c hr.
Guards ...to $40 wk. | Machine shop ...Tops
Insp'tors to $75 wk. | 17 yr. boys ...$35
Elec. helpers ...$85 | Learn radio ...$36+
Learn plastics ...$40 | Wood assemble ...80c
COLORED
ALL WAR WORK.
Shop helpers ...$46 | Factory ...$49
Learn weld. ...to $50 | Porters ...$40
17 yr. old schl. boys—4 hrs. after schl. 69c
No physicals. No birth certificates.
2 arc. weld. $1.10 | Wood workers ...75c
Learn printg. 50c hr. | Learn plastics ...70c
... MONARCH ...
19 West Jackson-blvd.

HIGH GRADE MEN ONLY
Factory manager ...$15,000
Asst. factory manager ...$10,000
2 general superintendents ..$7,500-$10,000
Production manager; east ...$10,000
Chief inspector; rubber exp. ...$6,000
2 personnel managers ...$6,000-$8,500
Forge shop foreman ...$5,000
Plant manager; rock wool ...$6,000
Material control manager ...$6,000
Chief design engineer ...$9,000
Chief draftsman, mach. ...$6,500
2 general office men ...$175-$200
Chemist; paper exp. ...$350
10 metallurgists and chem. ...$250-$450
HARRISON PERSONNEL, 20 W. Jackson.

TOP WAGE.
In all departments.
HOTELS.
RESTAURANTS.
DEFENSE.
Modern, 21 E. Van Buren

—HELP WANTED—MEN—

Stores and Offices.

Accountant-Clerk
Young Men, Draft Exempt
Must have knowledge of general accounting.
ILLINOIS TOOL WORKS
2501 N. Keeler (4200 West)

ACCOUNTANT-TAXES
Well established C. P. A. firm in loop desires experienced accountant for permanent position in tax department. Give full details. Address F Y 409, Tribune

ACCOUNTANTS
Desirable positions with nationally known accounting firm immediately available to seniors and semi-seniors with public accounting experience; positions also open to juniors with industrial or public accounting exper. Replies to include details of education, exp., age, draft status, recent snapshot desirable. Address F Y 390, Tribune.

ACCOUNTANT-GEN.
Must have background and exper. in mfg. acctg.; able to assist, prepare financial and operating statements, and gen. acctg. duties of natl. food corp.; no traveling or costs. Post-war future in now essential industry; location 39th and Ashland; 5 day week; state exper., education, draft status, and salary required. Address E B 273, Tribune.

Accountant or Attorney
Loop C. P. A. firm has desirable opening for accountant with legal training. Give full particulars. Address F Y 374, Tribune

ACCOUNTANT
Permanent position available with public accounting firm for experienced man. Applicants should outline experience and state age and draft status. Address C Y 248, Tribune.

ACCOUNTANT-COST
Supervising job cost system; essential industry; some post-war business; permanent; state full particulars including salary. Address E B 585, Tribune.

ACCOUNTANTS—Junior and senior. Permanent positions with well established accounting firm. No traveling. Opportunity to advance. Salary dependent on qualifications. State education, exp., age, and draft status. Address F Y 388, Tribune.

ACCOUNTANT-C. P. A.
South side; tax exp.; complete charge of books; excellent salary; permanent position. Address F X 164, Tribune.

ACCOUNTANT—25 to 40 years of age. Draft exempt, capable of taking charge of complete set of accounts. Tax experience necessary. Good prospects for advancement. Address J 242, Tribune.

ACTIVE MAN, 50-65
Manufacturing company has opening for alert and active man between 50 and 65 for clerical and general office work. Must be citizen, not engaged in war work, and physically fit. This is a permanent position in an essential industry. THE C. F. PEASE COMPANY, 2601 W. IRVING PARK-ROAD. Apply Mr. Jacobson, factory entrance.

Ambitious Young Man
Under 25, with foresight, willing to start in shipping department, to work his way up. 4-F acceptable. Central 4820.

ASST. SHIPPING CLERK
Textile products experience pref.; permanent post-war job; 40 hours, time and a half overtime; good pay. Edson Novelty Co., 1223 S. Wabash-av.

Asst. Shipping Clerk
Permanent position. Excellent working conditions. Good starting salary. Dayton Rubber Mfg. Co., 1009 W. Washington.

ATTENTION MEN!
Select a steady job for yourself from any of these listed; good salaries; short hours can be arranged; all inside work; no experience necessary; storewide discount privileges.
Packers
Freight Elevator Opers.
Porters (Day or Night)
Genl. Stockmen
Mdse. Distributors
Night Watchman
Carpenters
Warehouse Men
Trunk Repair
Apply Employment Office, 11th Floor, Wabash.
MANDEL BROTHERS
STATE AND MADISON.

BILLING typist—Good at figures; permanent. Address E B 88, Tribune.

BOOKKEEPER
Old established south side firm; permanent position; splendid opportunity; 40 hour week; salary $30. Address F X 314, Tribune.

BOOKKEEPING, typing, in building repair shop. Small office. Near North Side. Start $35. State exp. Address F Y 313, Tribune.

[Continued on following page.]

HELP WANTED—MEN

IMPORTANT NOTICE.
War Manpower Commission regulations require that most employes must obtain a statement of availability from their present employers—or from the War Manpower Commission—before accepting a job with another employer. Determine whether you can obtain, or need, a statement of availability. You will save your time and that of the employers.

[Continued from preceding page.]

Stores and Offices.

AUDITORS
A nationally known growing major corp. with modern internal auditing policies and work standards maintained at professional levels, has a few permanent positions on its Chicago staff. No traveling. Younger college men with accounting majors who have administrative ability and are now preparing themselves for controllerships will find these openings particularly desirable because of their current and post-war possibilities. Starting salaries of $3,600 or more, depending upon experience. Qualified men may arrange quick convenient and confidential appointments during the day or eve. by submitting a concise statement of age, education, exp., etc.
Address F Y 522, Tribune.

BOOKKEEPER
Large loop financial institution requires the services of an experienced bookkeeper. In replying give full information about yourself and state salary expected.
Address F Y 367, Tribune

BOOKKEEPER
Assistant; not a war plant; general ledger, voucher, register, and pay roll work. Fine future. Give age, draft status, and experience. Address E B 114, Tribune.

BOOKKEEPER-steno.—Full charge of books in small growing manufac. bus.; very light corres.; perm. job.; $40. Lak. 3422.

BOYS AND MEN.
No experience necessary; essential, permanent work; order fillers, packers, receiving clerks, warehouse and platform men; 5 days; 40 hr. wk.; time and ½ overtime; good post-war future and starting salary; free group insurance; vacation with pay; opportunity for rapid advancement; increase after 60 days.
1516 S. ASHLAND-AV., 6TH FL.

CLERICAL WORK
Essential war industry needs men, experienced or inexperienced, for:
MACHINE CLERK.
STOCK CLERKS.
Good pay and working conditions—post-war future. Apply 8 a. m.-5 p. m. if a citizen and you have a statement of availability.
UNION SPECIAL MACHINE COMPANY
416 NORTH FRANKLIN-STREET.

CLERK
Student to work evenings from 5:30 to 9 p. m. week days and from 4 to 9 p. m. Sat. in claim adjustment department of large concern. Permanent position with extra earnings, if interested. Salary $15 a week.
Address F Y 321, Tribune

Clerk-Stenographer
In air conditioned office of engineering dept.
Day time hours; steady job. Good pay.
Also job for clerk-typist.
Apply Personnel Dept.
PALMER HOUSE

CLERK
for priority work in purchasing department; must be draft exempt; good opportunity for the right man.
PRECISION SCIENTIFIC CO.,
1736 N. SPRINGFIELD.

CLERK
for accounting dept.; large loop office. State salary and experience.
Address E A 431, Tribune.

CLERK—Exp., for grocery and delicatessen. $50 wk. Call after 8 p. m. 1643 E. 55th.

CLERK—For liquor store; experienced preferred, or will teach. Good sal. Rep. 1333.

COLLECTION MEN
Experienced; inside work by phone and letter; permanent position; good salary.
Morris B. Sachs
6638 S. Halsted

COLORED MEN WHY WAIT?
Get a Permanent Job
With a Future Now
Good Pay
Salary Increases
Promotions
WALGREEN'S
744 E. Bowen-av.

COLORED
To help in loop rug concern—folding and rolling rugs. Exp. and age not important but willingness and dependability essential. Telephone Fra. 8800—Mr. Armen.

COMBINATION multilith and multigraph operators—Experienced or will train suitable draft exempt applicant.
Address E B 202, Tribune.

CORRESPONDENT—With mail order and dealer technical and sales correspondence experience. Will train suitable draft exempt applicant.
Address E B 203, Tribune.

COST CLERK
S. W. side. Established, progressive company little effected by economic depression; essential industry; excellent post-war prospects; give all details and salary expected. Address E B 526, Tribune.

CREDIT MAN.
For old established manufacturer capable of full department responsibility; must be draft exempt; 5 day 40 hr. wk. Call auditor, Seeley 7575.

CREDIT and collection man—Exp.; large retail credit store; complete charge; better than good salary. Yards 2270.

CREDIT man—For clothing store. Gd. sal. Steady pos. State exp. and sal.
Address F Y 483, Tribune.

CURRENCY EXCHANGE TELLER, NORTH SIDE. GRACELAND 7850.

Department Managers
Real opportunities for men to manage the following departments:
MEN'S FURNISHINGS
SPORTSWEAR
Very pleasant working conditions and good future for capable men. Apply personnel office, 3d floor.
WIEBOLDT'S
Lincoln near Belmont
Ashland and Monroe

DISTRICT CLAIM AGENT.
Wonderful opportunity for right man.
Phone or write
CONSOLIDATED FREIGHTWAYS.
2000 W. 32d-st Laf. 6480.

DRAPERY MAN
Must be thoroly experienced in measuring and hanging.
THE FAIR
9th Floor, Employment Office.

DRUG STORE CLERKS
Drug or cigar experience preferred; high salary and commission earnings; opportunity for advancement.
LIGGETT DRUG CO.
Employment Office
STATE AND MADISON.

HELP WANTED—MEN
Stores and Offices.

ELDERLY MEN
To work as packers, parcel post shippers, assistant receiving clerks. Good wages. Steady work. Pleasant surroundings. Theo. M. Johnson, 155 E. Superior.

Electronics War Plant Needs
Time Study Man
Splendid opportunity for man trained in time study and the determination of improved methods of assembly production. Electronics plant with 18 year peace time record.
Address E B 576, Tribune

Essential Business
Must be able to cash checks rapidly in armored truck at defense plants; also be able to drive. Experience preferred, but not necessary.
SHELDRAKE 5140, 2345 W. DEVON-AV.

EXPEDITER
for following machinery orders with sources of supply and keeping trade informed on progress toward delivery. Good position for man over 45 with some experience in this field. State age, education, experience, salary expected.
Address E B 510, Tribune.

FOOD
Will Win the War Don't Waste it!
If you are experienced in selling foods you can contribute to the war effort by putting your skill to work.
Salesmen:
BUTCHERS—GROCERS.
FRUIT AND VEGETABLE MEN.
DELICATESSEN SALES.
SMOKED MEAT CLERKS.
Stockmen:
GROCERIES.
VEGETABLES.
DELICATESSEN.
APPLY EMPL. OFC., 9TH FLOOR.
GOLDBLATT BROS.
STATE AND VAN BUREN
OR
at your nearest Goldblatt Store.

Furniture Salesmen
Experience; only one night per week; no Sundays. $50 salary per week plus bonus.
Address E B 290, Tribune.

FURNITURE salesmen—Experienced Borax; steady salary and commission.
3056 Lincoln-av.

GROCERY and vegetable clerk—7120 N. Clark.

GROCERY CLERK—Good salary; steady empl.; refs. 1223 N. Clark. Del. 4760.

HEAD PORTER
Experienced. Full charge. Must know how to handle white and colored help in bakery. Good pay.
Schlosser's Bakeries, 4822 Lincoln-av.

HIGH SCHOOL STUDENTS
Work After School
Starting at 2 or 3 P. M.
55c PER HOUR
ORDER FILLING AND STOCK WORK.
WE WILL TRAIN YOU.
Apply Employment Office
Butler Brothers
426 W. RANDOLPH-ST.

HOTEL MAN.
Manager and asst. mgr.; transient and permanent; highest pay; real future. See SCHUCART. 1936 N. Clark.

I. B. M. OPERATORS
West Coast Shipyards are urgently in need of experienced machine operators.
EXCEPTIONALLY GOOD WAGES.
If you are not now engaged in essential War Industry, apply to
United States
Employment Service
308 N. Michigan-av.

INDUSTRIAL AND MILL SUPPLIES
distributor wants man with some exp. in this field. Good possibility for post-war future for right man; good salary, bonus, and other benefits. Bosler Supply Co., 1935 S. Wabash-avenue.

Jewelry Salesman
Salesman with experience in taking in repair work. See Mr. Nitsche at Diamond and Watch Dept.
WIEBOLDT'S
Ashland and Monroe

JEWELRY SALESMEN
Marks Brothers and Hamilton Jewelers have several openings for men who know the retail jewelry business; top salaries and steady employment with steady advancement to men who are interested in the future. See Mr. H. Marks at 146 N. State-st. or phone State 2723 for appt.

LIQUOR clerk—Exper.; hours 5 to 12; good job for good man. 6934 S. Halsted.

LIQUOR salesmen—50 yrs. or younger; permanent position. Meyer Dept. Store, 4805 S. Ashland, Liquor dept.

MAILROOM clerk—Draft deferred, or man over 50. Apply in person.
National Retail Furniture Assoc.
666 Lake Shore-drive.

MAN, 35 TO 45
For office detail work in shipping dept.; intelligent, accurate worker; some packing, mailing; prefer man exp. in printing or allied lines, but not essential. Write fully giving exp., age, education, draft status, salary expected.
Address E B 509, Tribune.

MAN—For industrial and mill supply house engaged in defense work. No experience necessary, good possibility for post-war future. Good salary, bonus, and other benefits. Bosler Supply Co., 1935 S. Wabash-av.

MAN—20 TO 30
to learn paint and glass business; working in company store. See Mr. Mooney, 659 W. Washington.

MAN over 45—No exper. necess., special opportunity to be quickly trained for essential position with large company. Good future with high starting sal. See Mr. Crawford, 824 W. 62nd-st.

MAN
Mail desk and supply department; salary $25 a week; permanent; Loop office.
ADDRESS F Y 494, TRIBUNE.

MAN
for messenger work in broker's office. Rm. 1150, 141 W. Jackson. Web. 4200.

MAN-PART TIME WORK
Mornings, 8-12, to assist opening newspaper bundles. 538 S. Clark, Room 800.

MAN—For general porter and maintenance work. No age limitation. Good salary. Pleasant surroundings. Apply Neisner Bros., 7174 W. Grand-av.

MAN—Experienced in general warehouse and shipping work. $45 per week. State age, size and past employment.
Address E B 571, Tribune.

MAN—To assist truck dispatcher on telephone. Afternoons. Must know city.
Address F Y 362, Tribune.

MAN—To work in office of credit dept. Will train as credit man. Apply 322 S. State-st., 6th floor.

MEN
No age limit for able bodied men for stock rooms; 99 yr. old wholesale book and stationery house. We train you.
Stock Men Packers
Checkers Truckers
Order Fillers
A. C. McCLURG & CO.
333 E. ONTARIO.

MEN—LOOP FIRM
STOCK OR ORDER FILLING.
NO EXPERIENCE NECESSARY.
$27 to $30 PER WEEK.
—Help the civilian economy by supplying goods to small town communities.
—Gen'l mdse.—not too heavy.
—Extra Xmas overtime earnings.
—Pleasant working associates.
Come in or phone Dea. 3811, Mr. Mars.
National-Porges Corp., 227 W. Madison.

MEN—AGE 25-50
Experienced in general office work; $125-$135 per month.
THE PULLMAN CO.
220 S. State Rm. 902

MEN—EXPD. FOR FRUIT AND VEGETABLE STORE; $50 TO START. 3759 W CHICAGO-AV. KEDZIE 0461

MEN—SHIPPING ROOM AND packing. State age, experience, education, and sal. exp. 23 N. Franklin.

HELP WANTED—MEN
Stores and Offices.

Meet Mr. B. . . .
He's held some pretty good positions. It's no fault of his that one or two of the companies he worked for "folded up."
He's not really young any more . . . nor is he tripping over his beard. You ought to see him hitting his stride in the Credit Department over here at Montgomery Ward, and enjoying every minute of it.
Yes, he's capable of running a business of his own. We know that and he knows it, too. But the one thing Mr. B. must have now is SECURITY. He's got to be able to figure ahead and work out vital plans for his family.
Here he has that SECURITY . . . and real advancement opportunities, as well. He needs Wards . . . and we need Mr. B. It's sort of mutual and a situation we both respect.
Maybe your case isn't exactly like Mr. B.'s, but whatever it is we believe you will like Wards and that we'll both profit if you come over here and discuss it.
SOME OF MANY FULL-TIME JOBS:
Assemblers — Mdse. Examiners — Mdse. Prep. Clerks — Catalog Sales Clerks — Examiners — Messengers — Packers—Supply Men—Rackers—Stock Men—Utility Clerk—Painters — Asst. Paint Mixers — Window Display Men—Bus Boys—Dish Washers—Window Washers and Screen Washers.
SOME OF OUR PART-TIME JOBS:
Merch. Prep. Clerks—Scalers—File Clerks—Order Scalers—Order Fillers—Billers—Cylinder Shavers—Rackers—Stock Helping—Freight Handling—Messengers—Porters—Bus Boys.
MONTGOMERY WARD & CO.
Employment Offices, 2d fl.
Monday Thru Friday
8:30 a. m.-8 p. m.
Saturday Until 2 P. M.
618 W. CHICAGO-AV.

Men Over 50
You can help the war effort by serving as communication carriers.
Time and one-half for overtime; hours of work arranged to suit your conven.
Automatic Increases in Pay
No Lifting or Heavy Work
APPLY MR. COUGILL.
WESTERN UNION TELEGRAPH CO.
417 S. LA SALLE.

MEN AND BOYS
[16 OR OVER]
FULL TIME WORK
No Experience Needed
ORDER FILLING
STOCK HANDLING
ORDER HANDLING
Bring birth certificate if under 18.
Apply daily to 4 p. m.
CHICAGO MAIL ORDER CO.
511 S. Paulina-st.

MEN
Awaiting Draft
1-A Classification
If you can work 2 weeks to 2 months we can use you packing parcel post orders and for stock work. Plenty of overtime at time and ½ over 40 hrs.
Phone Mrs. Ehrlich. Haymarket 3572.

MEN
GENERAL OFFICE: GD. AT FIGURES. GOOD TYPIST. PERM. POSITIONS. APPLY 23 N. FRANKLIN.

Middle Aged Man
No experience necessary; stock clerk; parcel delivery. Active—Neat in Appearance
Apply 7th Flr. Employment Office
Chas. A. Stevens & Co.
19 N. State

MISCELLANEOUS office work—No exper. nec., good working cond., 40 hour week. Mr. Sedin, 219 W. Chicago-av. Sup. 3671.

NIGHT MAN
Watchman and light cleaning.
ROOM 822. 58 E. WASHINGTON.

NO AGE LIMIT AT SPIEGEL, INC.
NO EXPERIENCE NEEDED
We need men to do warehouse work.
Truckers
Parcel Post Stampers
Stock Men
Pre-Packers
Order Fillers
Packers
Floor Receivers
Package Assorters
Elevator Operators
Master Receivers
Freight Handlers
Order Checkers
Pre-Assemblers
SPIEGEL, INC.
1038 W. 35th-st.

OFFICE BOY
$20 TO $22.50 TO START
40 HOUR—5 DAY WEEK
MUST BE BRIGHT AND NEAT.
A REAL OPPORTUNITY; WILL CONSIDER THOSE WITH 4-F CLASSIFICATION.
Mr. Cekal, Whitehall 6140.

OFFICE work—A young man who wants permanent post-war job. Call Rm. 2114 Transportation Bldg. between 1-3 p. m. Monday and Tuesday.

OLDER MAN
for mail handling and general clerical work with national organization engaged in essential work. Full or part time but must report at 6 a. m. Good earnings and steady employment. Call Mr. Haase, Rand. 9100, or write Post Off. Box 5007.

ORDER FILLERS
Knowledge of music preferred. Stock boys in wholesale music dept. Good hours and pay.
LYON & HEALY
243 S. Wabash

PACKERS
ORDER FILLERS
STOCK MEN
WITH OR WITHOUT EXPERIENCE.
Draft exempt; for well-established laboratory supply firm; considered essential war work; 15½ hours overtime.
CENTRAL SCIENTIFIC CO.
1700 IRVING PARK

Packers—Order Fillers
No experience needed; oppor. for advancement; steady work; good wages.
SUPERIOR TEA & COFFEE CO.,
2004 W. LAKE-ST.

PART TIME
APPROXIMATELY
9 A. M. to 2 P. M. or
2 P. M. to 6 P. M.
Young man for parcel post mail dept. Rate 55 cents per hour.
Vogue Pattern Service
1196 Merchandise Mart.

PAWNBROKER'S clerk—Perm. position if you have exp., ability, ambition, and initiative; your qualification will determine your salary. North Avenue Loan Co. 641 W. North-avenue.

PORTER—Colored. Must have experience. Loop, days, good salary. CLARKS LIQUOR, 74 W. MADISON.

HELP WANTED—MEN
Stores and Offices.

PART TIME WORK AVAILABLE
6 P. M.-11 P. M.
MESSENGERS.
BIN LOADERS. PACKERS.
WAREHOUSE WORK.
RECEIVER AND STOCK HELPERS.
ORDER FILLERS. WRAPPERS.
TRIPPERMEN.
Mail Order Employm't Office Open
Daily 8 a. m. to 9 p. m.
Saturday 8 a. m. to 12 noon
Sears, Roebuck & Co.
925 S. HOMAN-AV.

PHONE ORDER CLERK
Experienced in valve and fitting business. Excellent opportunity. Near loop. Old established company. Excellent working conditions. Address E B 386, Tribune.

PORTERS
Colored; for women's ready to wear store. Apply after 10 a. m. room 301. 58 E. Washington.

PORTER
White or col.; steady employment; good wages; apply Monday after 12 noon.
The Komiss Co., 100 N. State-st.

RECEIVING and stock man—50 years old or younger; permanent position. Large south side variety store.
ADDRESS E B 482, TRIBUNE.

Retail Hardware Clerk
Over 50; experienced; mechanical. 1502 E. 57th. Hyde Pk. 1324. Mr. Wehrwein.

SALES
SHOES
PAINTS
HARDWARE
SPORTING GOODS
AUTO ACCESSORIES
ELECTRICAL GOODS
AND
DISPLAY HELPERS
WINDOW TRIMMERS
STOCK HELPERS
MONTGOMERY WARD
APPLY ANY DAY, MRS. M. SMITH.
RETAIL STORE, SO. SIDE OF STREET.
619 W. CHICAGO-AV.

SALESMAN
SOME RETAIL STORE SELLING EXPERIENCE. OPPORTUNITY FOR QUICK ADVANCEMENT. STARTING SALARY $30-$40. ALL POSITIONS IN THE LOOP.
SEE MISS NEALIS
MONADNOCK BLDG.
ROOM 334. 53 W. JACKSON.

SALESMEN, ATTENTION
Splendid opportunity to work for large auto accessory chain store organization. Salary plus comm. Post war security. Rapid advancement. Inquire now, Mr. Silbert, Western Tire Auto Stores, Inc., 1333-39 S. Cicero-av., Chicago, Ill.

SALESMEN
USED AUTO PARTS and ACCESSORIES; GOOD SALARY. MR. JONES, BUCKINGHAM 5060.

SALESMEN—Perm.; retail clothing, shoes, hats, furnishings; $45 plus weekly.
Erie Clothing Co., Del. 5445.

SALESMEN: MEN'S CLOTHING.
Experienced; for eves., Sat. and Sunday. Kass. 6500 S. Halsted.

SALESMAN—Retail men's clothing and furn. Good salary and comm. Steady position. Atlas Clothing, 5601 W. 22nd-st.

SENIOR MESSENGERS
for loop bank. These positions are open to men 40 to 60 years of age for the "duration" only. Write, stating age, past experience, and salary expected.
ADDRESS E B 246, TRIBUNE.

SHIPPING CLERK
Experienced, for shipping dept. in small war plant. Excellent opportunity now and post-war. Good pay, commensurate with experience. BURTON MFG. CO., 3855 N. Lincoln-av.

SHIPPING CLERK
Light work. Pleasant surroundings in beauty supply house.
GIBBS & CO., 21 S. Wabash.

SHIPPING clerk—Fine opportunity for reliable, steady man; post-war future; good salary. J. W. Petersen Coal Co., Division and Halsted-sts.

SHIPPING clerk—Retail furniture exp.; good sal.; perm. position. Petersen Furniture Co., 4141 W. North-av.

Shoe Salesmen
Experienced shoe men for women's quality shoes; highest rate of compensation; unlimited opportunity.
Apply personnel office
SAKS FIFTH AVENUE
669 N. Michigan

SHOE SALESMEN
To sell men's better shoes; permanent, full time positions. Apply Mr. Spalo, main floor, shoe dept. of
THE HUB
Henry C. Lytton & Sons
STATE AND JACKSON.

SHOE SALESMEN OR WOMEN
Salary and commission; profit sharing dividends twice yearly. Sell women's better shoes. See Mr. Meyer, Rm. 301.
58 E. WASHINGTON.

SHOE SALESMEN
Unusual opportunity for experienced retail shoe salesmen; good salary; comm. and other financial benefits. Apply Rm. 317, Joseph's Salon Shoes, 540 N. Michigan.

SHOE STORE MANAGER
EXPERIENCED.
Father & Son
Shoe Store,
2777 MILWAUKEE.

SHOE store managers—Apply Roy Logan Shoe Store, 82 W. Van Buren-st.

SHOE salesman—Family store; good salary. Leo's Boot Shop, 1324 E. 55th-st.

STOCK ROOM CLERK AND MESSENGER
WE WILL EMPLOY AN INTELLIGENT, NEAT APPEARING MAN, 50 TO 60 YEARS OF AGE, FOR GENERAL STOCKROOM WORK AND DELIVERING MAIL IN THE OFFICE. PERMANENT POSITION. LIGHT, CLEAN WORK.
5 DAY WEEK
CONVENIENT TO ALL TRANSP.
65 E. South Water, 12th flr.
OR TELEPHONE ANDOVER 2215.
ESQUIRE

STOCKKEEPERS
ESSENTIAL WAR WORK. APPLY
THE PULLMAN CO.
Storekeeper's office, 14th and Wood
or 2154 Archer-av.
or 327 W. Roosevelt-rd.
or 423 N. Sacramento-av.

STOCKROOM MAN
For China and Glassware
CROYDON CHINA CO.
Lincoln and Touhy-avs.

STOCK MEN
Packers, order fillers, and general warehouse work; $30 per week to start; clean, light, airy. Ace Hardware Corp., 1319 S. MICHIGAN.

STOCKROOM
Order receiving and shipping; progressive electrical contractor engaged in war work. Exceptional opp. now and after the duration. Apply 2525 W Van Buren.

STOCK ROOM CLERK
Light shipping work; must be able to drive car; salary $30 week. Aeroil Burner Co., 2019 S. Michigan.

STOCKROOM and shipping clerk—Permanent position; 5 day week; write or phone for appointment, office manager, International Council of Religious Education, 203 N. Wabash. Cent. 4195.

STOCK ROOM CLERK.
Permanent position; good salary; Loop office; should be draft free.
Call Miss Scott. Dearborn 8260.

STOCKROOM and shipping clerk—Top salary. 65 E. South Water.

STOCKMAN—$40 a week. Good hours. Steady work. 6101 W. Roosevelt-road.

HELP WANTED—MEN
Stores and Offices.

STOCK ROOM CLERKS
To check and deliver stock in downtown bank. All inside work. Hours 8:30 a. m. to 4:30 p. m.; Saturdays 1 p. m. Vacation and all bank holidays with pay.
EMPLOYMENT DEPT.
P. O. Box 834, Chicago

STOCK TAKERS
THE BUDA CO.
Men expd. with perpetual inventory methods to take stock. Bring proof of citizenship, statement of availability. I. C. trains and Safeway buses to door.
Harvey, Ill.
154th and Commercial-av.

STOCKROOM man—5 day week; good starting salary; ideal working conditions; rapid advancement.
Bruns & Collins, 1455 S. Michigan.

Tabulating Mach. Operator
Age 38 to 45; with Fire Ins. Co. exp. pref.; I. B. M. numeric system used; opportunities for capable man; 5 day week. Superior 0444.

TIMEKEEPER
For structural steel plant, South Side. Full charge. 175 employees.
Address F R 74, Tribune.

Timekeeper—Mach. Shop
Prefer exp. handling prod. orders. Excellent opp. 3:30 p. m. to 12. Apply 3025 N. Western.

TODAY AT
MARSHALL FIELD & CO.
MEN.
Are you 1-A? We have available a number of temporary jobs for which we will consider applicants who are classified 1-A or who for any other reason may have to give up positions on short notice. You do not necessarily need previous experience to qualify for such positions as:
FOOD RUNNERS.
FURNITURE HELPERS.
PLATFORM MEN.
TRUCKERS.
AUTO BOYS.
ORDER FILLERS.
OPENERS.
BUS BOYS.
RECEIVING CLERKS.
Apply Employment Office, 3d floor.

TRAFFIC Man—Experienced in tracing and expediting. All classes of shipments. Must be thoroughly familiar with rail, motor and express terminals in Chicago district. If now employed in defense industry, must secure certificate of availability. State full particulars including draft status and salary expected. Address E B 384, Tribune.

TYPIST—Mfst. clerk, for night work. See Mr. May during days. Interstate Motor Freight System, 526 W. 18th-st.

6-10 P. M.
TWILIGHT SHIFT
Following positions open:
ORDER HANDLING SUPERVISORS.
SHIPPING SUPERVISOR.
STOCK SUPERVISOR.
ORDER FILLERS.
STOCK HELPERS.
SHIPPING CLERKS.
ASSEMBLERS.
CHECKERS.
PACKERS.
Experienced or inexperienced. Advanced rates to experienced men. Convenient loop location.
Interviews Monday and Tuesday, 6-8 p. m., or any time during day.
EMPLOYMENT DEPT.
BUTLER BROTHERS
426 W. RANDOLPH

YOUNG MEN
to do general office work; between ages 15 and 18; in loop office; starting salary $24 per week. In reply give age, experience, and references.
Address F Y 532, Tribune.

Executives and Managers.

Production Assistant
Mechanical engineering background and supervisory experience necessary. Able to assume responsibilities in busy suburban war plant. Definite post-war possibilities. State full qualifications in first letter.
Address F Y 75, Tribune.

STOCK SUPERVISOR
REAL OPPORTUNITY FOR EXPERIENCED MAN; MUST BE ONE WHO CAN HANDLE PEOPLE, WHO HAS AN APPRECIATION OF GOOD WAREHOUSING, WHO CAN FOLLOW THROUGH AND OBTAIN RESULTS. EXCELLENT POST-WAR FUTURE FOR MAN WHO CAN QUALIFY. EITHER PHONE MICH. 6610 FOR APPOINTMENT OR WRITE, GIVING FULL PARTICULARS.
THE FIRESTONE TIRE AND RUBBER CO.
1030 W. NORTH-AV.

Industrial Engineer
War plant in Clearing District employing 90% female operators on light assembly work wants a man experienced in time and motion study, plant layout, and development of cost estimates from blueprints. Congenial working conditions in this modern plant, combined with excellent contemporary and post-war opportunities, make this position exceptionally attractive to a well qualified man. Give complete personal and work history, salary required, and enclose snapshot in reply.
ADDRESS F Y 534, TRIBUNE.

ASST. TO FACTORY MGR.
Excellent opportunity now and post-war in modern plant employing over 300. Assist factory mgr. in all kinds of work related to the production of precision products. To qualify should have some practical engineering experience and some practical machine shop experience. Supervisory experience helpful. Prefer man between 30 and 45 years. Good starting salary. Convenient West Side location. Please outline past experience and compensation in your reply.
ADDRESS E B 100, TRIBUNE.

Asst. Planning Mgr.
Excellent Opportunity
Manufacturer of Diesel and Gasoline Engines.
THE BUDA CO.
HARVEY, ILL.
PHONE INTEROCEAN 9531.
Bring proof of citizenship and State of availability.

ACCOUNTANT
Large corporation has opening for administrative accountant to head up accounts receivable, accounts payable, and billing dept. Post-war future with a good chance for advancement. Salary $275 per mo. Address E B 404, Tribune.

BOWLING MANAGER
$250 mo. plus bonus, for North Shore suburb. Good man will earn $4,500 per year. Write fully, giving all past experience for last 10 years.
Address E B 423, Tribune.

MAN—To handle public affairs matters for Chamber of Commerce. Must have knowledge public finance, proper accounting methods for local governmental units. State age, education, exp., draft status. Salary around $300.
Address C L 292, Tribune.

MANAGER, 37-45—For out of town branch office; $200 per mo. plus bonus; chain store supervisor or sales manager exp. desirable; must be hard worker.
Address F Y 355, Tribune.

PRODUCTION man or woman—Rare oppor.; 50-100 machine plant; small town, Michigan; popular priced women's garments. Confidential. Address J 204, Tribune.

Boys.

BOY—Young; for light shop work. 6828 S. Chicago-av., Normal 1400.

OFFICE boys—Excellent pay; day or night work. Apply Rm. 903, 209 W. Jackson.

BOY—16-17 or draft exempt. Must be gd. driver. Apply 9 to 3:30, 4246 Lincoln.

BOY—Colored; after school; $18 wk.; meals and uniform. 1400 Lake Shore-dr.

BOY—STOCK WORK.
All day or aft. school. 6500 S. Halsted.

FACTORY boys—No experience necessary; overtime. 400 N. May-st.

BOY—Col.; 16 or over; for porter in drug store. No Sun. Good pay. Shel. 9796.

HELP WANTED—MEN
Boys.

MEET JIM . . .
(Aged 16)
He has to wait two years before he can start being a Bombardier. But HE'S WAITING WISELY. He's studying hard at high school . . . and then he's working hard at WARDS AFTER HOURS and SATURDAYS.
He's laying a mighty fine, solid foundation stone for a big business future after this war's over. [SOME OF OUR TOP EXECUTIVES HAVE THEIR EAGLE EYES ON HIM.]
BRIGHT BOY, JIM
WORKING AT WARDS AFTER SCHOOL HOURS.
A Few of Our Openings:
Laboratory assistants—assemblers—cylinder shavers—O. C. packers—packing—order fillers—order scalers—supply boys—messengers—stock boys—stock helpers—utility clerks—bus boys — billers — parcel post clerks—rackers, and screen washers.
MONTGOMERY WARD & CO.
Employment Offices, 2d fl.
Monday Thru Friday
8:30 a. m.-8 p. m.
Saturday Until 2 p. m.
618 W. CHICAGO-AV.

BOYS
For general office work. No experience required; good opportunity for advancement; $86-$93 month.
THE PULLMAN CO.
220 S. State ROOM 902

BOYS—MEN
NO EXP. NECESSARY
Steady employment with opportunity for advancement.
Borin, 1331 S. Cicero

BOYS—OVER 18
Part time for general shipping room work. Packing, weighing and stamping. Also stock.
PH. MRS. EHRLICH. HAY. 3572.

BOYS
Essential Factory Work
No experience necessary; day or night shift; 48 hour week with time and a half after 40 hours.
Oscar Heineman Corp.
2701 ARMITAGE-AVENUE.

BOYS
UNDER DRAFT AGE, OR DRAFT EXEMPT; FOR CLERICAL WORK IN DRAFTING ROOM.
SARGENT & LUNDY
ENGINEERS,
140 S. DEARBORN-ST.

BOYS
16 years or over. To work full time or after school. Can arrange schedule which will not interfere with educational program. Good salary; splendid working conditions. Permanent position.
Address E B 240, Tribune.

BOYS—17-22, TRAVEL
Circ. campaign to Fla., Tex., Calif., and return; well dressed, draft exempt, not in defense work. Can also use discharged vets of present war. Real future. Permanent. Transportation furn. Liberal draw. acct. Big earnings. See Mr. Hopkins, 1104 S. Wabash, room 80, 10-2 p. m.

OFFICE BOY
Messenger service for electrical contractor's office; essential industry; excellent opportunity for ambitious boy; no experience necessary. Apply 2525 W. Van Buren-street.

BOYS AND GIRLS
OFFICE AND STOCK WORK.
EXPERIENCE UNNECESSARY.
STEADY—GOOD PAY.
A. SULKA & CO. 6 S. MICHIGAN.

BOYS!
to do general office work; between ages 15 and 18; in loop office; starting salary $24 per week. In reply give age, experience, and refs. Address F Y 531, Tribune.

BOYS
16-17, stock room and mailing dept. Permanent position with excellent chance for advancement. 39 hr. wk.
CHICAGO MOTOR CLUB.
66 E. South Water-st. Fra. 1818 Ex. 304.

BOYS—MEN
DEFENSE WORK
$26 to start; no exp. required; steady work; quick adv.; time and ½ for overtime. 1148 W. Chicago-av.

BOY—To work on type makeup bank in a progressive bank check printing concern; some printing experience desirable but not necessary; good opportunity for advancement. De Luxe Check Printers, 440 W. Superior-st.

BOYS OVER 16 YEARS
for war industry after school; good starting pay; excellent working conditions. Apply Mr. Reeves, Gregory Electric Co., 2630 S. Wabash.

BOYS
Good steady position in our mailing dept.; salary $88 month. Apply
FAIRBANKS, MORSE & CO.
ROOM 211A—600 S. MICHIGAN.

BOYS—N. W. SIDE
Light factory work; no experience; very good pay; 100% defense; excellent transportation. 2019 Montrose-av.

BOY, $25 WK. TO START
Stockroom and errands. Future as assistant manager assured to ambitious and conscientious man.
N. W. FURNITURE, 208 N. Wells.

BOYS—GOOD PAY
FOR WORK IN PRINTING PLANT. OPPR. TO LEARN TRADE. CALL BET. 10-4. ANSELL SIMPLEX TICKET CO., 2844 W. CHICAGO. HUMB. 7631.

BOY—16 or over, after school from 1-2 or 3 p. m. 'til 7:30 p. m., 5 days a week. Also 1 continuation school boy, 4 days a week to learn mechanical dentistry with pay. M. A. Wilk, 30 W. Washington-st.

MAIL CLERK
16-17; permanent position; 5 day week; mail and errand work in large office. Apply bef. 11 a.m. Palmolive Bldg., 8th fl.

20—PIN BOYS—20
MAKE $5 TO $10 PER DAY.
Full or part time.
MARZANO'S, 3323 W. 63D-ST.

OFFICE BOY OR GIRL.
For inside office work and some errands about town. Can arrange for time off for extension school, if necessary. Apply in person. Wolf & Co., 7 S. Dearborn.

BOYS
For work in defense plant. 60c hr., 49 hr. wk. with time ½ for over 40 hrs. Apply F. B. Redington Co., 112 S. Sangamon.

BOY—Neat, intelligent; for messenger and office work; $23 week; 40 hours. Apply Room 2500, Board of Trade Bldg., 141 W. Jackson-blvd.

BOYS—Over 16 or deferred from draft; for mail and stockroom; permanent; 39 hr. week; advancement; good salary. Apply Rm., 350, 332 S. Michigan.

BOYS
White; general stock room work; 55c an hour. Sherman's, 363 E. Ohio-st.

OFFICE BOY—Under 18 or draft exempt, in law office. Full or part time. Apply 160 N. La Salle-st., Room 1600.

OFFICE boy or girl—To handle mail and miscel. office detail; perm. position; good salary. Phone Monroe 8585, Mr. Goldman.

BOYS—16-17; for office work; no experience necessary.
Vaughan's Seed Store, 601 W. Jackson.

ERRAND boy—Good opportunity to learn mechanical dentistry. United Dental Lab. 30 W. Washington.

CONTINUATION SCHOOL BOYS.
For order picking, stockroom work.
SHURE CO., 200 W. ADAMS-ST.

OFFICE boy and mail clerk—Apply M. C. A., 10th floor, 430 N. Michigan.

BOY—Genl. office and light messenger work 4221 Diversey. Spaulding 8860.

HIGH school boys—For after school hours; 50c an hour. 107 N. Wacker. Rm. 601.

BOYS—To help in plating shop; no exper. necessary. 5844 Broadway

BOYS—16-18; part time; high rate paid. Symons Clamp Co., 4249 Diversey.

OFFICE boy—Investment firm; opportunity for advancement. R. 1125, 135 S. LaSalle.

BOYS—For assembly work; no experience nec. Jackson Industries, 220 W. Huron-st.

LATHE HAND APPRENTICE.
G. M. MFG. CO., 216 N. CLINTON-ST.

HELP WANTED—MEN
Boys.

BOYS
16 Years and Over
Full or part Time Jobs
GEN. FACTORY WORK
PACKERS
FEEDERS
TRUCKERS
SERVICE
CONVEYOR
Starting rate 57c per hour, time and one-half for overtime. 10% bonus for night work; uniforms are furnished and laundered without charge; surface lines to the door. Bring birth certificate.
CAMPBELL SOUP CO.
Central Division.
2550 W. 35TH-ST.

BOYS
16 AND 17
STEADY WORK IN PRINTING PLANT.
MUST BE MECHANICALLY INCLINED.
THIS IS AN UNUSUAL OPPORTUNITY AT GOOD STARTING WAGE. THREE RAISES THE FIRST YEAR. FOUR DAYS A WEEK FOR CONTINUATION SCHOOL BOYS.
BRING PROOF OF AGE.
R. R. Donnelley & Sons Company
2123 CALUMET-AVENUE

BOYS
A Good Place to Work
Convenient Loop Location
5 Day Week
Opportunity for Advancement
Chicago Title and Trust Co.
69 W. Washington

STOCK CLERK
No Experience Required
FOR STOCK DEPARTMENT OF WAR PLANT
Good Starting Rate
SHURE BROTHERS
"Microphones for Victory"
225 W. Huron 4th Floor

BOY—17 OR OVER
To fill orders. Permanent position. 44 hour week. Time and ½ Over 40 Hours
STEEL SALES CORP.
3348 S. PULASKI-RD.

BOYS—MEN
17 TO 65, FOR WAR WORK.
WEEKLY BONUS AND OVERTIME.
ALSO BOYS FOR AFTER SCHOOL WORK.
660 W. GRAND-AV.

Boys—Full-Part Time
Immediate Employment
WALKING AND BICYCLE POSITIONS AVAILABLE.
Apply Mr. Cougill, 417 S. La Salle.
WESTERN UNION TELEGRAPH CO.

Professions and Trades.

ACETYLENE welder—Prefer one with Planagraph cutting experience. Paasche Air Brush Co., 1909 Diversey-pkwy.

ADVERTISING AGENCY—Offers excellent opportunity for copy writer with agricultural experience. Not a temporary job. Give draft status, experience and salary. Address E B 288, Tribune.

Apprentice in Pressroom
No experience necessary; state age and draft status. Address F Y 525, Tribune.

ARCHITECTS
with engineering or art training and product design experience, who would be interested in an immediate connection with the Bureau of Design in a major company. The positions are permanent. The range of the work is challenging. The future possibilities are of the best. Starting salaries from $3,000. Qualified persons may arrange a prompt, convenient interview in the day or evening by sending a statement of age, education, experience, etc. Address E B 406, Tribune.

ARCHITECTS AND ENGINEERS
Need Thoroughly Exp. Structural, Engineering, and Architectural Draftsmen Immediately.
MINIMUM—8 MONTHS.
ON OUT-OF-TOWN WAR PROJECT
48 HOUR WEEK.
Address F R 61, Tribune.

ARTIST
Capable all around man; sketch idea man, lettering and design artist. Must be reliable and have had more than 5 years' commercial exper. Steady work and excellent working conditions, near loop. Call Monday or Tuesday for appointment.
J. WHITE, CALUMET 7208.

ARTIST—Modern, to do industrial photo retouching, some line drwgs. and layouts in Mich.-av. adver. agcy.; unusual surroundings; 2 other good men now in dept. Will consider part time man. Dorchester 8133.

ARTIST—Advertising agency has permanent opportunity for layout artist of ability. Give draft status, experience, salary. For interview
Address E B 289, Tribune.

ASSEMBLERS
GRINDERS
WELDERS
48 Hour Week
Get an essential job with post-war security
Mojonnier Bros Co.
4601 W. OHIO
Easily reached by Chicago-av., Cicero-av., Lake-st. cars or L [600 North-4600 West].

ASSEMBLERS
Defense plant needs men—Experienced in electrical assembly. Good pay and working conditions; 48 hour week; considerate supervision.
Motiograph, 4431 W. Lake-street.

ATTENDANTS or orderlies—For mental cases. Pri. sanitarium. Wilmette 851.

AUTO MECHANICS—STEADY. Some of our employes have been with us for more than 20 years. Top salary, plus top bonus; plus top consideration always. Avenue 1904.

AUTOMATIC Brown & Sharpe screw machine operators and helpers; best wages; lot of overtime; day or night work. Punch press operators, men and women. Norton Eng. Co., 745 W. Van Buren.

AUTO LUBRICATION MEN
Ideal working cond.; no night or Sundays; essential indus. United Standard Prod., Inc., 2520 S. Wabash. Cal. 2323.

AUTO RADIATOR REPAIR
Experienced men; top salary; permanent. UNITED STANDARD PRODUCTS, INC. 2520 S. WABASH.

Auto Ignition Mechanic
Top wages, ideal working conditions, at old, established dealer. See Carl Erickson, 3020 Broadway. Bit. 1600.

AUTO WASHER—WHITE OR COLORED.
$43.20 PER WEEK
and free transportation. Cooper Pollock. 183 N. York. Elmhurst 3500.

AUTO WASHER
6 nights. Monarch Garage, 1122 Hollywood. Rav. 10080.

AUTO mechanic—For large Pontiac Dealer. Excellent salary and paid vacation. A good job now and after Victory. Don't pass this up. Ed Bayro, 6115 N. Clark-st.

AUTO washer and greaser—Good pay, excellent working conditions. 4235 N. Kedzie. Irv. 6558.

AUTO mechanics—Also helpers and truck drivers; good pay and hours. Armand's, 1025 N. Western-av. Seeley 9542.

AUTO Mechanic—White; experienced on all cars. $1.25 an hour. 48 hour week 6439 S. Kedzie.

AUTO mechanic—Old est. Chrysler dealer; top wages to A-1 man; no piece work. Call day or night. Lac. 1300.

AUTO mechanic—Also body-paint man; top wages. 2333 Irving Pk.-rd. Irv. 7588.

AUTOMOBILE greaser—Gd. salary. Steady. Burke Motors, 6455 S. Western.

AUTOMOBILE painter—Steady work; good wages. Apply 925 Pensacola. Gra. 3600.

HELP WANTED—MEN
Professions and Trades.

Auto Mechanics (2)
Auto Body and Fender Men (2)
Auto Painters and Helpers (2)
OUR MEN EARNING $75 TO $100 WEEKLY; BEST WORKING CONDITIONS; FREE HOSPITAL INSURANCE FOR FAMILY; VACATION WITH PAY; PERMANENT POSITION WITH CHEVROLET DEALER OF 25 YRS. LEADERSHIP.
Lewis, 3400 Ogden

Automatic Screw Machine Operators
AND HELPERS
FOR BROWN & SHARPE
Also Rand Screw Machine Operators
DAY AND NIGHT.
PERMANENT POST-WAR JOBS.
Rolyan Metal Products
2330 W. 58TH-ST. HEM. 2500.

Automatic Bag Machine Operator
Experience not necessary. Work is simple, easy. We teach you to run cellophane bag machines, pay 60c an hour with time and a half for overtime. 6 day week. Our men average OVER $50.00 A WEEK. Position is permanent, steady, with opportunity for advancement. Transportation good: Lake-st. "L" or street car; Washington-blvd. bus or Western-av. street car. Apply in person.
CHAMPION BAG CO.
2557 W. LAKE-ST.

Auto Body Fender Man
$75-$93 PER WEEK
Also Auto Mechanics
NEWBERRY
1025 N. CLARK

AUTOMATIC SCREW MACHINE SETUP
NIGHTS.
EICOR, INC.
1501 W. CONGRESS-ST.

Auto Body Fender Man
Auto Mechanics
Stockroom Man
HIGHEST PAY, BEST WORKING CONDITIONS. PERMANENT JOBS.
SOUTH CHICAGO BUICK
8600 COMMERCIAL.

AUTO AND TRUCK MECHANICS
ESSENTIAL INDUSTRY.
KEESHIN MOTORS
APPLY TO MR. WELSH
AT OUR MORGAN-ST. GARAGE.
1221 S. MORGAN-ST.

Automatic Screw Machine Foreman
Must have job shop experience and be A-1 machine repair and com. layout man; 100% defense work; state references and experience; all replies held confidential.
Address E B 115, Tribune.

AUTO WASHER
and also a combination auto greaser and tire repair man; steady day work; highest wages; essential industry
UPTOWN CHEVROLET
4859 Broadway. Longbeach 9172.

Auto Sheet Metal Men
Auto Mechanics
Good working conditions; high rate of pay; have tools; essential industry. Transportation Maintenance, 109 S. Racine

AUTO MECHANIC
A good opportunity for a permanent job with an old established Dodge dealer. Good wages and excellent working cond. James F. Goodwin, Inc. 5725 Broadway.

AUTO Mechanic—Exceptional proposition. Apply at once. 648 N. Wells. Del. 2344.

BAKELITE MOLDER
to operate Stokes 15 ton automatic mach.
G. M. LABORATORIES
4326 N. KNOX-AV.

BAKER, 2D HAND
Opening for experienced man for day work. Apply personnel office, 3d floor.
WIEBOLDT'S
Milwaukee near Ashland

BAKERS
For Coffee Cake and Pastry
Henrici's Restaurant
67 W. Randolph

BAKER OR BAKER'S HELPER
STEADY POSITION WITH RELIABLE FIRM. SEE MR. WEST, WEEK DAYS, FROM 8 A. M. TO 5 P. M.
PIXLEY & EHLERS
77 West Jackson

BAKER—Exp'd oven man; to work on Superior revolving oven; cookies; growing concern; splendid oppor. for advancement. 8102 Lincoln-av., Skokie. Ph. Skokie 4240.

BAKER
for cake and cake finishing. Reuter's Bakery, 7177 W. Grand-av.

BAKER—South side; all around; 5 day week; day work; $60 a week. Call Bev. 5795.

BAKER or baker's helper—Top wages; day work. No Sun. or holidays. 1420½ Morse.

BAKER—1st hand, bread and rolls. Nite work. Gas revolving oven. Steady. $65. 2504 Wentworth-avenue.

BAKER—EXPD.; GOOD PAY.
APPLY 4156 W. 63D-ST.

BAKER—2d hand on cakes; no Sunday; 90c per hour. 3141 W. Cermak.

BAKER'S helper on cakes—$55.
11749 S. Michigan. Pull. 1099.

BAKER'S HELPER—DAY WORK; GOOD WAGES. 7016 N. WESTERN-AV.

BAKER—Expd. all around or good helper. Apply at once. 6721 S. Halsted-st.

BARBER—Expd. in ladies' and children's hair cutting. Good salary and commission. 3129 Lincoln-av. Lakeview 1100.

BARBER—Guar. sal., comm.; no shaving. Franks' D. S., 813 W. 79th. Vin. 10176.

BARBER—Neat; short hrs., good pay, to manage shop. 30 W. Washington, 9th fl.

BARBER—$40 guarantee. Phone Merrimac 2258. 5941 W. North-av.

BARBER—1st class; steady; salary and commission. 3409 N. Paulina.

BAUER & BLACK
MAINT. MACHINISTS
LABORERS
MIXING MILL OPERS.
STOCKMEN
LOADERS
MATERIAL HANDLERS
If now engaged in war work do not apply.
2500 S. Dearborn-st.

BENCH MACHINISTS AND ASSEMBLERS
With tools. Essential industry; up-to-date machine shop.
TOP WAGES—IDEAL CONDITIONS.
GREYHOUND
570 E. 34TH-PLACE

BOOKBINDING Is Interesting
BOYS-MEN
Learn this lasting trade. Clean plant in loop district. Considerable bookbinding for government. Steady work; day or night.
Apply Now, 6th Floor
BROCK & RANKIN
619 S. LA SALLE-ST.

BOILER SHOP HELPER
Defense work. 80c per hr. plus overtime. Wildman Boiler & Tank Co., 3026 Carroll.

BRICKLAYERS—Berg Construction.
63d and Lockwood.

B.&S. Automat. Screw Mach.
operator and set-up man. Must be good. Also 2 assistants.
Address E A 405, Tribune.

BUILDING LABORERS.
2828 W. NORTH-AV.

[Continued on following page.]

HELP WANTED—MEN
[Continued from preceding page.]
Professions and Trades.

B. & S. AUTOMATIC SCREW MACHINE
DAY FOREMAN
NIGHT FOREMAN
A-1 SET-UP MEN AND OPERATORS
New, clean shop; good working conditions, showers, plenty of overtime at time and one half if desired; 10% night bonus. Free $1,000 life insurance and free hospitalization to all employees; top wages; excellent transportation. This is a new shop just starting with plenty of opportunities for advancement for the right men.
CALL, WRITE OR PHONE BILL GENZER, SUPT. AT
Chgo. Aviation Screw Mfg.
1200 N. CLAREMONT.
[1 BLOCK EAST OF WESTERN-AV.]
HUMBOLDT 2200.

BUTCHERS
LABORERS
WAR FOOD INDUSTRY
Highest pay; no union dues; seniority rights; vacation one year service with pay. Good transportation.
AGAR PACKING & PROVISION.
4057 S. UNION-AV., OR EMP. OFFICE, 1236 MILWAUKEE.

BUTCHER.
Experienced; fine working conditions; steady job. MORGAN GROCERY CO., 1518 E. 53d-st. Hyd. 4700.

BUTCHERS—For pork cutting dept.; belly ribber, ham, picnic, and belly trimmers. Good wages; essential war work. Apply Wm. Davies Co., 4101 S. Union-av.

BUTCHER
Steady. $50 to start. H. and S. Market, 4822 Armitage. Ber. 7782.

BUTCHER—Elderly; part time. Apply 1115 N. Pulaski-rd.

BUTCHER—A-1; must be union; gd. wages. Kildare 6667, aft. 7 p. m. Kildare 5586.

BUTCHER—For meat market; steady; full time work. 1757 E. 79th-st.

CABINET maker—Exp. in repairing antique furniture; steady; good wages. Lindwall. 808 Oak-street, Winnetka. 145 or 639.

CAKE Baker—1st or 2d hand. 8 hrs., no Sunday work; pay top wages. Oak Park Bakery, 904 S. Oak Park-av.

CAMERA MAN
Experienced in camera lenses and mfg.; to take charge of dept.
Address E B 269, Tribune.

CANDY MAKERS AND HELPERS
Steady work. Good wages.
Apply in Person
After 9:30 A. M.
MRS. SNYDER'S CANDIES
119 N. Wabash

CAR CLEANERS
NO EXPERIENCE NEEDED. ESSENTIAL WAR WORK.
PAINTERS
MECHANICS
ELECTRICIANS
UPHOLSTERERS
LIMITED EXP. ONLY REQUIREMENT.
THE PULLMAN CO.
Consumers Bldg., Rm. 1520
220 S. STATE-ST.

CAR WASHERS
Steady work; salary and bonus.
Apply Yellow Cab Co.
57 E. 21st
6222 S. WABASH.
4959 W. LAKE.
5411 BROADWAY.

CAR washer—Men or boys; good pay; no Sundays. Addison and Central.

CARPENTERS—For war housing project, Bay City, Mich. 6 day week; time and half Saturday. Victory 7100.

CARPENTER—For roofing, siding and insulation. 4912 Madison-st.

CERAMIC ENGINEER
Old established So. Side mfr. needs services of ceramic engineer expd. in vitreous enameling; permanent position. Write fully concerning education, exper., salary, family, and personal details.
Address J A 106, Tribune.

CHEMIST
For Development Wk. on petroleum products.
WAR WORK
GOOD OPPORTUNITY
CALL CALUMET 5028

CHIEF inspector—For plastic pts. Industrial Molded Products Co., 2035 Charleston.

CIRCULAR FORM TOOL GRINDER
CONGENIAL SURROUNDINGS, OVERTIME POST WAR JOBS.
Central State Tool Co.
341 N. Pulaski. Sac. 0866.

CLOTH cutter—Good pay. Apply 3d floor, 301 W. Van Buren.

COAL hikers—Full or part time. Advances daily if desired. 1545 S. CICERO-AV.

COIL WINDERS
Expd. in multiple paper section coil winding; coil finishers; laminators. Real opportunity with large manufacturer. See Mr. Welna, 5042 S. Cottage Grove.

Cold Header Operator
Over 40; married; for Bolt Plant; war work. See Mr. Peters, 1228 W. Monroe-st.

Comforter Operator
(Experienced)
Steady job. Good pay.
See Mr. Kupfer.
GOLDBLATT BROS.
1406 S. INDIANA

COMPOSITOR — Ludlow exp. preferred. Have work for 48 hour week at present. Transo Envelope Co., 3542 N. Kimball.

CORNER CUTTERS, EXPERIENCED.
Steady work; good pay; time and a half over 40 hours; plenty overtime.
Apex Paper Box Corp., 2318 S. Western.

CUTTER GRINDERS and Milling Mach. Setup Men
Must be experienced.
New plant; new equip.; northwest side. ADCO PRODUCTS, 3232 N. Kilpatrick.

CUTTER—Eastman mach.; seat covers and specialties; steady work; avail. at once. Atlas Co., 33d-st. and Shields.

DENTAL mechs.—Bg. or exp., day or eve., part or full time. 1½ pay for overtime; lge. new skylight ultra mod. lab.; world's largest plate makers. Best wages. AAA Dent. Lab., 1573 Milwaukee-av.

DENTAL technicians—Good opportunity for gold man and denture man desiring permanent connection. Top current salaries paid; 40 hr. week. Rogers Pk. 7487.

DENTAL mechanics—3 men for plate dept. plaster man, polisher and wax up man. United Dental Lab., 30 W. Washington.

DESIGNER-DRAFTSMAN
Mechanical, experienced in special light machinery. Permanent employment in engineering dept. offering splendid future.
8th flr., 823 S. Wabash

DIE SINKERS FOR STEEL FORGINGS
DIE TRIMMER MAKERS
FORGE DIE ROOM MACHINISTS
Office Eqp. Repair Man
Tool Room Machinists
Electrical Draftsmen
Tool Makers
Detailers
Tool Designers
Mechanical Draftsmen
Electrical Engineers
Tool R. Cutter Grinders
DODGE CHICAGO PLANT
DIVISION OF CHRYSLER CORP.
7401 S. CICERO-AVENUE.

DIE SETTER
Draft exempt; for small punch press dept. Permanent position.
KROLL BROS.
1801 S. Michigan.

HELP WANTED—MEN
Professions and Trades.

DRAFTSMEN
MODEL MAKER
REPAIR MEN
STOCK CHASER
TRUCKERS
GENERAL FACTORY INSIDE LABORERS
[WHITE OR COLORED.]
ERRAND BOY
THESE POSITIONS ARE STEADY WITH NATIONALLY KNOWN ORGANIZATION.
DITTO, INC.
2243 W. HARRISON

DRAFTSMEN
TOOL DESIGNERS
ELEC. MAINT. MEN
JR. METALLURGIST
J. P. SEEBURG CORP.
852 BLACKHAWK-ST.
[2 blocks south of North-av.]

DRAFTSMEN
With engineering and designing experience, for experimental and development work in a south side laboratory. Must be draft exempt. Highest pay. Permanent job. A. E. Andrews Laboratory, 4367 Oakenwald-av., Oakland 1162.

DRAFTSMEN
WANTED IMMEDIATELY
Draftsmen & Checkers
EXPD. IN POWER PLANT DESIGN, FOR DESIGNING AND DEVELOPING PHYSICAL LAYOUTS, WIRING DIAGRAMS, OR PIPING, AND MISCELLANEOUS MECHANICAL EQUIPMENT.
SARGENT & LUNDY
ENGINEERS.
140 S. DEARBORN-STREET.

DRAFTSMEN
For essential industry.
MECHANICAL—Familiar with general industrial layout; piping and sheet metal details.
STRUCTURAL—For steel or concrete design and checking.
ELECTRICAL—For light and power layouts.
If you are now employed in an essential industry, do not apply.
CORN PRODUCTS REFINING CO.,
Room 707, 333 N. Michigan-avenue.

DRAFTSMAN
Mechanical-Structural
Permanent, post-war position for man experienced in design, layout and checking. Heavy duty low bed trailers. Elderly man acceptable. Plant located in central mfg. district. State fully experience, age, salary expected, and references; or phone Virginia 0300 between 5-6:30 p. m.
Address E B 563, Tribune.

Draftsman (Detailer)
For tracing and detail work in war factory. Prefer man with machine shop training or experience; 44 hour week.
CUMMINS PERFORATOR.
4740 RAVENSWOOD.

DRAFTSMAN
Radio and mechanical exper.; permanent position; near loop.
ADDRESS E A 400, TRIBUNE.

DRILL PRESS OPERS.
RADIAL
High rate. Steady job.
Established company.
Clearing Machine Corp.
6499 W. 65TH-ST.

DRILL and punch press operators, turret lathe operators, tube rollers; day and night shifts; plenty of overtime. Apply in person.
JAS. P. MARSH CORP., 2073 Southport.

DRILL press operators—Night or day work; 100% defense work; diversified, not straight production. Anker-Holth Mfg. Co., 2815 W. Irving Park-rd.

DRILL press operator—War work; good pay. Berco Mfg., 429 W. Superior.

DRUG ORDER PICKERS AND CHECKERS.
Plenty overtime.
Zahn Drug Co., 800 S. Kedzie. Ked. 7262.

DRY CLEANER
in retail naphtha plant.
DANIEL & COMPANY.
1130 Granville-av.

Electrical Engineer
Experienced in electronics for research work in electronics as applied to electric motor control; draft exempt; engineering education desirable. This opening offers permanent postwar opportunity with old estab. company. Reply stating age, education, experience, and all qualifications.
Address E B 560, Tribune.

ELEC. FURNACE
OPERATORS.
Modern war plant. No exp. necessary.
OHMITE MFG. CO.
4851 W. Flournoy [blk. S. of Harrison].

ELECTRICAL ENGINEER
with practical experience in designing and manufacturing A. C. welding equipment or similar apparatus. Will train suitable draft exempt applicant.
Address F X 407, Tribune.

Electrical Maintenance
man for installing alarm systems on trucks; essential industry; permanent. UNITED STANDARD PRODUCTS, INC. 2520 S. Wabash. Calumet 2323.

ELECTRICIANS
Trouble shooters and winders.
Essential work.
Hygrade Electric, 4353 S. Halsted.

ELECTRICAL CONSTRUCTION ENGINEER —For contractor's office doing essential work; permanent position now and after the war. Address F X 200, Tribune.

ELECTRICIANS—UNION.
GIBSON ELECTRIC CO., 329 S. Wood.

ENGINE LATHE OPERATOR.
MACHINE REPAIR MAN.
TOOL MAKER.
MILLING MACHINE OPERATORS.
CYL. AND SURFACE GRINDERS.
Steady work, days; 100% defense. Manufacturers Equipment Co., 4545 W. Lake.

Engine Lathe Operators
Must be experienced; days; close, light work; plenty overtime; new shop; good pay; no age limit; company established over 25 years and will require your services after the war. 8383 South Chicago-av.

ENGINE lathes operators—Night or day work; set up own machine; 100% defense work; diversified, not straight production. Anker-Holth Mfg. Co., 2815 W. Irving Park-rd.

ENGINE LATHE OPER.
Top wages. A. F. L. Days, old estab.; N. Side plant now def. 3025 N. Western.

Engineering
Drawing Checkers and Draftsmen for interesting aircraft work. Good pay. Plenty of overtime and liberal expenses. Out of town work near enough to return home week ends. A few more needed.
BARNES & REINECKE
230 E. OHIO. DELAWARE 1488.

ENGINEER—HOTEL
Oak Park Arms Hotel wants reliable man for evening watch; low pressure stoker boiler; CO2 ice machine; usual maintenance requirements; scale wages; excellent chance to learn and advance. Call Mr. Kohl or Chief Eng. Col. 3248.

ENGINEER-DESIGNER
Experienced in paper converting machinery; permanent, present, post-war work. Write details of experience, age, salary desired. Address E B 402, Tribune.

ENGINEER—Shift operating; union; $235 per month. Age 38-50. Office bldg. in loop. State experience and refs.
Address E B 457, Tribune.

ENGINEER.
Licensed steam engineer; laundry. Advance Laundry Co., 5857 S. Damen-av.

EXPEDITER
experienced in machine shop practices; draft deferred; excellent opportunities for advancement in medium sized organization. In reply state age, reference, and salary desired to start.
Address E B 113, Tribune.

FACTORY MEN
Vital war work. Automatic raises.
OHMITE MFG. CO.
4851 W. Flournoy [blk. S. of Harrison].

FACTORY HELP
No experience necessary; steady work.
APPLY 236 W. NORTH-AV.

FACTORY HELP.
For drug mfg. plant; neat, intelligent men.
Pine Forest Co., 3900 S. Michigan.

FACTORY AND OFFICE POSITIONS—GOOD POST WAR FUTURE. CALL BUC. 7100.

FACTORY HELP,
GOOD WAGES, 125 S. RACINE

FINISHER—Exp. on refinishing old furniture; steady; good wages. LINDWALL. 808 Oak-street, Winnetka. 145 or 639.

FIREMAN—Stationary, high pressure boilers. Apply Burton & Dixie Corp., 1208 West Cermak-road.

HELP WANTED—MEN
Professions and Trades.

FEEDER
PLATEN PRESS
EXPERIENCED ON CARDBOARD
Day or night shift
TOP WAGES
See Mr. Chrisman
7th floor 712 S. Federal

FIELD ENGINEERS
WANTED—By midwest signaling manufacturer, three men as field engineers on salary, bonus and expense arrangement. Should have background of electrical or engineering experience. 60 days factory training on full salary basis. Permanent position. Apply Wednesday, October 6, Room 500—310 South Michigan Avenue, at 9:00 a. m. or at 2:30 p. m.

FLOOR INSPECTOR
FOR PRODUCTION MACHINING DEPT. WILL READ BLUEPRINTS AND USE GAUGES. 2D SHIFT.
ALSO
2 SETUP MEN
TO SET UP METAL WORKING MACHINES. MUST HAVE SOME PRACTICAL EXPERIENCE IN THIS TYPE OF WORK.
SHURE BROTHERS
"Microphones for Victory"
225 W. HURON. 4TH FLOOR.

FLORIST designer—No nights, no Sundays. Address F Y 340, Tribune.

FOLDER OPERATOR
[Clevelands]. Loop printer. $52.50 for 40 hours; nights. Steady. State age and experience. Address E B 298, Tribune.

FOREMAN
Experienced upholstery. Good post-war possibilities and salary. Chicago factory. State previous experience.
Address E B 252, Tribune.

FREIGHT HANDLERS
Steady Work
Plenty of Overtime
No Experience Necessary
MERCHANT SHIPPERS ASSN.
1858 S. Western-av.
Chesapeake 2626

FREIGHT HANDLERS
69c per hour; time and one-half after 8 hours; earnings $7.59 per 10 hr. day. Also warehouse men or asst. delivery clerks. $7.59 per 10 hour day; if qualified after 10 days will promote to deliv. clk. $9.40 per 10 hour day.
PENN R. R.
ROOM 208. 323 W. POLK-ST.

FREIGHT HANDLERS
Full time—Also part time.
SATURDAY AND SUNDAY OF EACH WEEK.
ALSO 4 HRS. DAILY.
3 P. M. TO 7 P. M.
OR 6 P. M. TO 10 P. M.
ERIE R. R.
14TH AND CLARK-STS.

FREIGHT HANDLERS
and checkers wanted immediately; opportunity for advancement to steady, reliable men. Inside dock, 6 day week, with every other Saturday off. Union wages plus authorized bonus. See Mr. Grieshaber.
FRED OLSON & SON MOTOR SERV.
4724 W. Walton.

FREIGHT HANDLERS
Steady work. Full time.
Plenty of Hours—Essential Industry.
GOOD WORKING CONDITIONS.
Olson Transportation Co.
2222 S. WESTERN-AV.

FREIGHT HANDLER
Good transportation. Near South Side. Good wages. Plenty of overtime.
Calumet 5028, Mr. Taylor.

FREIGHT HANDLERS
PERMANENT.
ESSENTIAL INDUSTRY.
APPLY 9 A. M. TO 5 P. M.
KEESHIN MOTORS
221 W. ROOSEVELT-RD.

FUR finishers—If you are very expd., pay will be no object. Apply at once. 6510 S. Halsted, or call Normal 5150.

FURNITURE SERVICEMAN
Cabinet maker, expd. in handling outside work for retail furniture store. Some knowledge of finishing would be very helpful and must be able to make intelligent inspection of merchandise. Prefer man who has his own car. Apply at JOHN A. COLBY & SONS, 129 N. Wabash-av.

FURNITURE finisher—Must be exp.; good salary; perm. pos.; pleas. working cond. Petersen Furniture Co. 4141 W. North-av.

FURRIERS
Perm. position for 2 opers., 2 nailers, 1 cutter; excellent pay. 28 E. Jackson, 3d.

GARAGE hikers—For loop garage; $35 to $45 per week; must be experienced; days or nights, or part time. Apply 125 S. Wabash. Conviser.

GARAGE—Floor man; nights. Good salary. 7519 Exchange-av. Sou. 5732.

GARAGE man—Expd.; nites; top wages. Sheldrake 7361. 7212 N. Clark.

GARAGE FLOOR MAN—GOOD PAY. 6246 N. BROADWAY. AMB. 0729.

GAS station attendant—$150 mo.; expd. tire repair and greasing. 24 E. 63d-st.

GAUGE INSPECTOR
Thoroughly seasoned gauge man, capable of assuming full responsibility for the gauge dept. of old established west side mfr. now 100% on war work. Write fully, stating experience, salary earned, and aptitudes as well as special training. Good opportunity. Splendid working conditions.
ADDRESS E B 573, TRIBUNE.

GILDER, PICTURE FRAME FITTER. Good out of town job.
Address F Y 72, Tribune.

Grinders
Inspectors
Screw Mach. Opers.
Various Other Jobs
EARN AS YOU LEARN.
PAY IS GOOD.
48 HOUR WEEK.
WE WILL TRAIN YOU.
BRING BIRTH CERTIFICATE AND STATEMENT OF AVAILABILITY.
APPLY AHLBERG BEARING CO.,
3019 W. 47TH-ST.

GRINDERS-CHIPPERS
No exp. required. Earn 80c-85c per hour. Bonus for nite work; also overtime. Mag. fdry. Old estab. N. side plant now prod. aircraft parts. Apply 3025 N. Western.

GRINDER operators—Night or day work. Set up own machine. 100% defense work. Diversified, not straight production.
ANKER-HOLTH MFG. CO.,
2815 W. Irving Park-road.

GRINDERS—100% defense plant will teach men precision tool work on cylindrical cutter and surface grinder; no exp. nec.; good starting salary. Hay. 3710.

HAND screw machine operators—Experienced; war work. Approved Products Co., 816 W. Erie, 4th floor.

HAND SCREW MACHINE OPERATORS—55 hrs. per week; day work; good pay. Sterling Hardware Mfg. Co., 2341 Nelson.

HEAT TREAT. HELPERS
ALSO
TRUCKERS
100% DEFENSE WORK
Aetna Ball Bearing Mfg.
4600 W. Schubert

IGNITION Men—Expd. and beginners, for carburetor and generator rebuilding; 75c to 90c hr. to start, with regular pay increases; time and ½ over 40 hrs.; steady work; essential industry. Apply 1900 S. State.

Inspector, Experienced
Man with 10 or more years' experience in machine shop; must be competent to make setups or assist in shop supervision when necessary and inspect prints to close tolerances.
Sheldon, 4258 N. Knox

Instrument Makers
and repair men. Daytime work. Overtime.
CAMERON SURGICAL.
666 W. DIVISION.

JANITOR
Loop office bldg.; pleasant work; permanent; $135 month to start. See Mr. Coughlin, 116 So. Michigan-avenue.

HELP WANTED—MEN
Professions and Trades.

JEWELER—On small sterling silver novelties. Art Metal Studios, 17 N. State. Dearborn 0765.

LABORERS
APPLY
Arnold Schwinn & Co.
1718 N. Kildare

5—LABORERS—5
70c per hour; can advance in 2 weeks to machine at higher scale; plenty of overtime at time and ½; 100% war work.
1622 W. Monroe, at Ogden
SEE WELCH OR GREEN.

LABORERS—Warehouse; between 40 and 50 years; steady work; food concern; 40 hours plus overtime; rate 71½c per hour. If your are now employed in an essential industry do not apply. Corn Products Sales Co., 213 E. Illinois-st. See Mr. Oram.

LABORERS
General factory work; 75c hr.; south side food industry; steady work.
Food Materials Corp., 2521 W. 48th-st.

LABORERS
FOR WOODWORK FACTORY.
85C PER HOUR; STEADY.
JOSEPH KASZAB, INC.,
1436 W. 21ST-ST.

LABORERS—Landscaping, experienced, for lawn seeding and sodding on federal housing project. Akron, Ohio. Good wages. B-W Construction Co., 307 N. Michigan. State 8433.

LABORERS—Experienced in building const. for war housing prod.; Bay City, Mich. 6 day week, time and half Saturday. Chicago scale. Victory 7100.

LABORERS — ESSENTIAL WAR FOOD PLANT. 4500 S. TRIPP.

LABORERS—For coal hikers; can earn over $10 daily. 1545 S. Cicero-avenue.

LAMP MAKER
who understands making small surgical lamps. Address E B 268, Tribune.

LATHE hand—Must have job shop exp.; full or part time; own tools; $1.30 per hr. American Mach Works, 215 N. Aberdeen.

LATHE Operator—War work; exp. Good pay. Berco Mfg., 429 W. Superior.

LAUNDRY FOREMAN
One who commands around $4,000 a year to take full charge of flat work and finishing department. State age and references. All replies confidential.
Address E B 564, Tribune.

LAUNDRY WASHMEN
Wringer men or pullers for steady jobs; good pay while learning; nr. L or surf. See or phone Mr. Jones. Delaware 4080. 849 N. Franklin-st.

LAUNDRY HELP
BUNDLE WEIGHER-SORTER.
75c an hour.
Champion Laundry, 2500 Fullerton-av.

LAUNDRY WORKERS
White; good wages, meals and laundry. Apply Passavant Hospital, 303 E. Superior.

LAUNDRY HELP.
Colored. All types of work.
Apply timekeeper's office.
Edgewater Beach Hotel, 5349 Sheridan.

LAUNDRY help—Exp. wash man, mechanically inclined pref.; also exp. wet wash sorter. Kline's Laundry, 5508 Dorchester. Mid. 2691.

LAUNDRY ENGINEER
Good salary; pleasant working conditions. Address E B 500, Tribune.

LAUNDRY HELPERS AND PORTERS.
Steady work; good pay.
Y. M. C. A. Laundry, 12 E. 9th-street.

LAUNDRY packers—$40-$50 a week. Apply today, 8:30 a. m. 3409 W. Lake.

LINOTYPE operator; union; night work. Nickerson, 712 Federal-st.

LITHOGRAPHING FEEDER.
Nights. 85c per hour. Eagle Lithographing Co., 461 E. Ohio-st. Superior 3398.

LUDLOW OPERATOR
Flush left composition only. Apply
THE FAIR
STATE, ADAMS, AND WABASH.

MACHINE OPERATORS
TURRET LATHES
ENGINE LATHES
MILLING MACHINES
MACHINE REPAIRMEN
SURFACE GRINDERS
SIZEMATIC GRINDERS
PRECISION GRINDERS
Illinois Gear & Machine Co.
2108 NATCHEZ
Northwest Side 6500 West

Machine Repair Men
(DRAFT EXEMPT ONLY)
You can help us keep our war plant machinery in repair if you are mechanically inclined and have had some experience on lathe, shaper, or milling machine.
$40 a Week to Start
on a 48 hour basis; overtime after 8 hours a day and 40 hours a week. Shop now on a 10 hour daily schedule. Afternoon and night shift open.
Plant located at 54th-av. and 16th-st., Cicero, Ill., but apply at
Edison G. E. Appliance Co.
5660 W. Taylor-st.

Machine Operators
VITAL WAR WORK.
PLENTY OF OVERTIME.
POST-WAR FUTURE.
HELP THE WAR EFFORT.
Felt Products Mfg. Co.
1504 Carroll-av.

Machine Repair Men
Must be able to tear down machine tool equipment such as B. & S. screw machines, lathes, cold headers, and other machine shop equipment. Make or order parts if necessary. Repair and re-assemble equipment. Good working conditions in a modern shop making a staple product. Must be a citizen. Persons employed in an essential industry at their highest skill will not be considered.
H. M. HARPER CO.
2620 W. FLETCHER-STREET.
One block south of Belmont.

Machine designers
Tool designers
Detail draftsmen
and process men
Interview Monday until 6 p. m.
Mechanical Engineering Co.
400 W. MADISON, RM. 2165.
PHONE CENTRAL 6814-6846.

MACHINE OPERATORS.
HELPERS.
We will train you at
78c PLUS O. T.
Substantial increases as fast as you learn; permanent post-war jobs.
WILSON STEEL & WIRE CO.,
4840 S. WESTERN-AV.

MACHINE SHOP HELP
[No experience required.]
Defense Work
Overtime—Steady
Allied Screw Machine Co.
609 W. LAKE-ST.

MACHINE DESIGNER
For special machinery.
CAMERON CAN MACHY. CO.
240 N. Ashland-av.

MACHINISTS
MACHINISTS' HELPERS
TOOL AND DIE MAKERS
100% WAR WORK.
CRIBBEN & SEXTON
700 N. Sacramento

MACHINISTS
MACHINISTS' TRAINEES
No experience required; afternoon shift; 6 day wk.; excellent working conditions.
PEERLESS TOOL & ENGINEERING CO
1133 N. KILBOURN.

MACHINIST—20 yrs. exp. req.; exc. pos. in small mach. shop for a man with the proper exp. to set and tool up machines for production work; plenty of overtime and highest wages; 100% def. wk. 3602 N. Kedzie. Key. 0909.

MACHINIST
for tool room; with some layout exp.; defense plant; at least 48 hour week. S. Karpen Bros., 636 W. Cermak.

MACHINIST—Exp., to operate 9 in. South Bend and Hardinge lathes; must be able to work to close dimensions; good future. Address E B 163, Tribune.

MACHINISTS
Experienced; day; 51 hours.
3709 W. Armitage-av. Bel. 0263.

MACHINISTS and first class engine lathe operators—Highest wages; plenty overtime; excellent post-war possibilities. Call Lafayette 0708 for appointment.

MACHINISTS—Planer men for mfg. of lathes, parts; references required of release from former employer. C. H. Leonard, 502 Uptown Bank Bldg., city.

MACHINISTS-TOOL MAKERS.
517 W. Monroe-street, 4th Floor.

HELP WANTED—MEN
Professions and Trades.

MACHINISTS
TOOL MAKERS
PUNCH PRESS OPER.
TURRET LATHE OPER.
MILLING MACHINE HAND
ENGINE LATHE HAND
These openings are available to men not working at highest skill and who are seeking a permanent position with a firm supplying its normal products to essential war needs. Experience preferred but will train men with limited experience in above listed positions.
DAY AND NIGHT SHIFTS.
7 A. M.-4:30 P.M. 4:30 P. M.-1:50 A.M.
14 hours overtime; 10% bonus night wk.
CENTRAL SCIENTIFIC
1700 IRVING PARK

MACHINISTS
LANDIS THREADERS
MACHINE OPERATORS
HELPERS
60 Hr. Wk.
$57.40 to $91.20 Wk.
Open Daily 8 a. m. to 8 p. m.
Open Sun. 8 a. m. to 3 p. m.
Kelly-O'Leary Steel Works,
5757 W. 65TH-ST.

MACHINISTS
for SETUP and TOOL ROOM WORK.
EVERSHARP, INC.
1800 ROSCOE-ST.

MACHINIST—Capable of setting up small lathes, drill press, shaper, etc.
122 E. 75TH-ST.

MAINTENANCE MAN
Must be familiar with elevators, sprinkler system, steam and general maintenance work; steady position; good working conditions. Seng Waterway Warehouse, 310 W. Polk-st.

MAINTENANCE man—For building maintenance and general repair work; steady position. Apply 500 S. Paulina-st. Ask for Mr. Duke.

MFG. and assembly—WAR WORK; 66c per hour plus overtime; come ready to work. RANDOLPH LABORATORIES, INC. 8 E. Kinzie-st., 2 blks. from loop.

Mechanical Draftsmen
with experience in detailing sheet metal, piping, foundations, plant layout.
Victor Chemical Works
Chicago Heights, Ill.
PHONE HARRISON 3541.
Workers in essential activity must present papers of availability.

MECHANIC'S HELPER
FOR STOCKROOM AND BENCH WORK. OPPORTUNITY TO LEARN REFRIGERATION AND MOTOR WORK. GOOD POST-WAR FUTURE. STEADY. APPLY DESSENT ENGINEERING CO., 218 N. CANAL-ST.

MILLING MACHINE OPER.
No experience necessary. Night and day shifts open. Rapid advancement to top wages for those who qualify. New plant. New equipment. N. W. Side. ADCO PRODUCTS, 3232 N. Kilpatrick.

MILLING machine operators—Night or day work; set up own machine, capable of using dividing head; clean shop. 100% defense work; diversified, not straight production. Anker-Holth Mfg. Co., 2815 W. Irving Park-rd.

MOLD MAKER
to work on permanent molds. Good pay and overtime.
G. & J. Engineering Co.
548 N. Sacramento

MOLDERS—PLASTIC
Bakelite-Bettle-Plaskon; A-1 only. Plenty overtime. Chicago Coil Co., 101 S. Wells.

MOLDERS—Bench or brass and aluminum. 3813 Ravenswood.

MULTIGRAPH oper.—Exp.; permanent position; good working cond. and pay; man or woman. Address E B 549, Tribune.

OFFSET PRESSMAN
for Harris L. S. B.; days or nights; good working conditions; plenty overtime; free hospitalization insurance.
ADDRESS E B 504, TRIBUNE.

OPTOMETRISTS—Pleasant working conditions; full or part time.
Address F Y 473, Tribune.

NEGATIVE Retoucher—Man or woman. Excellent pay. Permanent work. See Mr. Belmont, 203 N. Wabash-av., 3d floor.

PACKERS
ORDER FILLERS
No Age Limit
No Experience Needed
Spiegel, Inc.
1038 W. 35th-st.

PACKINGHOUSE laborers — For freezers, loading dock, smoked meats, pork cutting, and curing depts.; 72½c per hr. to start; 1½ aft. 40 hrs. Apply Wm. Davies Co., 4101 S. Union.

Painter and Paper Hanger
Year around work in lge. N. side apt. bldg., excel. oppor. for good man. Salary and pleas. 3 rm. apt.
Address E B 178, Tribune.

Paint and Varnish Factory
Permanent employment for kettle men, filter men, and general factory help; steady work and overtime. American Varnish Co., 1140 North Branch-st.

PAINTERS
Brush-Spray, also helpers; steady work for steady men; plenty overtime; fine spot for winter. Sac. 1055.

PAINTER, $135
For near north side apt. bldg.; permanent. Lincoln 4600.

PAINTERS—Middle aged men; steady work yr. round; gd. work. cond. and sal. Apply engineer's office, 2537 Prairie-av.

PAINT sprayer—80c per hr. to start; steady work, overtime. Apply Western Venetian Blind Co., 351 E. Ohio.

PAINTERS wanted—Union. The Edgell Co., 2346 S. Dearborn. Vic. 7320.

PAINTERS—Union, in and outside painting. Call Belmont 3932.

PAINTER — Union man; northwest side. Mulberry 1919.

PAPER STOCK HANDLERS
Steady, daytime job. Good pay to start.
C. O. OWEN & CO.
1056 W. VAN BUREN.

PAPER CUTTERS
To work night and day shifts in essential industry. Apply
Stanley Wessel & Co., 458 E. 30th-st.

PAPER MAICHE MAN
Expd. in heads; good pay; permanent. Adv. Art Displays, 158 N. Desplaines.

PARKING LOT MANAGERS AND HIKERS—BEST WAGES. 30 W. LAKE.

PHOTO ENGRAVERS
Line and half tone photographers, router and blocker, proofer.
DRAFT EXEMPT. DAY WORK ONLY. TOP SALARY. APPLY IMMEDIATELY.
Nu-Era Photo Engravers
732 S. SHERMAN-ST.

PHOTOGRAPHER—With ability to take complete charge of business; good opportunity; owner drafted.
Address F Y 61, Tribune.

PHONOGRAPH service man—Collectors and amplifier repair men; experienced; steady work; good salary. State qualifications. Address E B 154, Tribune.

PHYSICIAN [INDUSTRIAL].
Illinois licensed; also Mich., Indiana preferred. Short hours, good pay; excellent opportunity. Address J 139, Tribune.

PLASTER caster—Steady or home work to make plaster model from plasteline model; highest rate. Call Pla. 4741.

Platers and Helpers
Best wages, with bonus for night work; good post-war opportunities.
PORAY, INC.
3403 W. GRAND-AV.

POLISHERS
For War Work
Good pay. 48 hour week.
Time ½ over 40 hours.
Good post-war opport.
O. D. JENNINGS & CO.
4309 W. Lake-st.

PORTER
Colored, Draft Exempt
ABLE TO DO GENL. MAINTENANCE WORK.
50% WAR PLANT
STEADY JOB, ALSO AFTER THE WAR
50c Per Hour to Start
LOTS OF OVERTIME AT TIME AND ½
Apply 234 S. Market, 5th flr.

PRESSER.
Part time; experienced; good pay.
1877 E. 71st-st. See Mr. Metz.

HELP WANTED—MEN
Professions and Trades.

PRESSERS
Experienced; to work in South Side dry cleaning plant; largest plant in the city; good working conditions. The Michigan Cleaners, 1339 W. 63d-st. Normal 5400.

PRESSERS
Experd. Best pay in town; time and ½ for overtime. 4633 N. Pulaski.

PRESS room helpers—Good starting wage; day or night work; vacations with pay. See Mr. Smith, 85 W. Harrison-st.

PRESSER—Steady. Good pay. 2649 W. 63d-st. Prospect 3510.

PRESSMAN—Vert.; label exp.; color work. Abbot Way Print Co., 225 W. Hubbard.

PRESSMEN
Seybold Cutters
Packing Helpers
Shipping Help
Stock Handlers
Laborers
Smythe Casemaker Opers.
Trucking
Pilers
Gluers
NIGHT AND DAY WORK.
HARLICH MFG. CO.
1417 W. Jackson.

PRESSMEN
[MIEHLE.]
PAPER CUTTERS
JOGGERS
AND PRESSROOM HELP
Boys and men, 17 to 55, experience not necessary.
R. J. Kittredge & Co., 812 W. Superior.

Pressmen and Feeders
Miehle cylinder presses; steady day and night work.
C. O. OWEN & CO.
1056 W. VAN BUREN.

PRESSMEN
E1—P2—S1 or Stokes-Smith experience. 40 hour week with opportunity for much overtime. Apply Mr. Koessler. Transo Envelop Co., 3542 N. Kimball.

PRESSMEN AND DEXTER OPERATORS
Essential war work. Day and night shifts. Apply Stanley Wessel & Co. 460 E. 30th-st.

PRESSMAN
Miehle Vertical; small plant.
1432 Altgeld-st. Buck. 4705.

PRESSMAN—To operate Gordon with Miller feeder; opportunity to learn vertical; steady work under good conditions. Apply 5th floor, 200 E. Illinois.

PRINT shop bindery exp.—Steady job; daylight plant. Fra. 5544. Mr. Morris.

PRINTERS—COMPOSITORS.
M-24 pressmen; 2-thirders, also boys to lear ntrade. Aberdeen Press, Inc., 1414 South Aberdeen-st.

PRINTING
BOYS AND MEN.
Steady employment assured Now and during the Post-War Era. Large Printing plant has many good openings. Good transportation. Choice of shifts. Rapid advancement.
Assistant Shipping Clerks
Stock Record Clerks
Offset Helpers
Paper Handlers
Rotary Packers
Gordon and Kelly Feeders
General Bindery Help
Office Boys
Phone Monroe 5856.
THE REGENSTEINER CORP.,
310 S. RACINE.

PRINTERS
COMPOSITORS—LOCKUP MAN.
Excell. oppor.; steady work; days.
Excello Press, 400 N. Homan-av.

PRINTERS—Exp. man; makeup and lockup; steady; also exp. bank boy; steady pos.; open shop.
Address E B 284, Tribune.

PRINTING Compositor—Makeup man. Must be exp. Steady job; daylight plant. PHONE FRA. 5544. MR. MORRIS.

PRINTER—All around man, set type and feed Gordon. Part time. Gd. pay. 6814 Stony Island.

Prod. Planners
Vital war work. Post-war future.
OHMITE MFG. CO.
4851 W. Flournoy [blk. S. of Harrison].

PRODUCTION Tapping Engineer—Must be able to solve tapping problems for large defense plant; have post-war program planned; salary and expenses; give qualifications and phone number.
Address F Y 278, Tribune.

PROOF READER
Experience desired. Permanent job in large shop; ideal working conditions; 40 hour week; 5 days; excellent opportunity for right person. Phone Central 3992.

PROOF PRESS OPER.
Experience not necessary. Apply
THE FAIR
STATE, ADAMS, AND WABASH.

Punch Press Operators
Vital defense work. Excellent wage with post-war future. Steady employment. Time and ½ over 40 hours. Openings for day and nite shift; 10% bonus for nite shift. Also opening for experienced die setter for nite shift.
919-921 S. Keeler. Nevada 1346.

PUNCH PRESS OPERATORS.
80c an hour; 100% defense work; 6 days, 48 hours a week; time and one-half over 40 hours. Apply Principal Die and Stamping Co., 3464 N. Knox.

RADIO
Line Supervisors
Inspectors
Testers
Phasers
Trouble Shooters
100% WAR WORK
PERMANENT FUTURE.
IF NOW ENGAGED IN WAR WORK DO NOT APPLY.
Press Wireless, Inc.
EMPLOYMENT DEPARTMENT.
2743 Southport
DIVERSEY AND SOUTHPORT.

Radio Engineers
Full experienced, to design and develop radio chassis; high hourly rate.
ONE group to work out of town with expenses.
ANOTHER GROUP FOR CHICAGO.
54 HOUR WEEK.
A third group for evening or spare time 3 evenings a week.
BARNES & REINECKE
230 E. OHIO. DELAWARE 1488.

RADIO ASSEMBLERS
SOLDERERS
Full Time
STEADY, LIGHT WORK; ANY AGE. HIGH PAY. SOME EXPERIENCE NECESSARY. HRS. 9 TO 5 P. M. ESSENTIAL INDUSTRY. PLENTY OVERTIME IF DESIRED; GOOD TRANSPORTATION. CALUMET 2955.

RADIO communication equipment mfgr. needs expd. man to take complete charge of all inspection in plant. Must be thoroly familiar with radio parts and inspection procedure; salary commensurate with ability and experience; excel. working conditions.
See Mr. Friend. 1341 S. Michigan.

RADIO ENGINEERS
War work. Good salary plus incentive pay. Can use several men having background of electronic activities and general laboratory work. Civilian models will follow war work. Write full history and salary desired. Address E A 573, Tribune.

RADIO SERVICE MAN
Work in laboratory on communication equipment; exceptional opportunity to learn industrial Electronics; excellent future. Worner Products Corp., 1019 W. Lake-st., Chicago.

RADIO REPAIR MAN
Must have had 10 years' exp.; top salary. High Frequency Laboratory, Inc., 811 N. Harlem-avenue, Oak Park.

ROOFERS
EXPERIENCED READY AND FLAT.
Steady work; good wages; open shop.
APPLY 3525 N. CICERO.

ROOFERS.
Tar and gravel; excellent opportunity for men who want steady work at top pay, with minimum amount of lost time.
J. J. Dunne Roofing Co., 3411 Ogden-av.

REFINISHER—Office furniture; steady job; good hours; good pay. Cen. 5858.

REFRIGERATOR REPAIR MAN
4912 W. MADISON-ST.

ROLLER mill man — Experienced. Great Lakes Varnish Works, 2215 N. Crawford. Spa. 1249.

ROOFERS—LABORERS—CHAUFFEURS.
Steady work; highest pay. Olson Hardy Co., 6317 S. Carpenter.

ROPE SPLICER
Essential industry; good opportunity.
ADDRESS F Y 402, TRIBUNE.

RUG cleaner and driver—White; $40 wk.; 6 days. Address E B 396, Tribune.

SAWMAN—Defense work; approx. 58 hours per week; time and a half after 40 hours; steady work; good pay. Apply at 4838 Cottage Grove-av. Ask for Mr. Ukena.

HELP WANTED—MEN
Professions and Trades.

Railroad Men
NEARLY ALL CLASSES AND TYPES NEEDED
California and Arizona
TO MEET THE INCREASING VOLUME OF RAIL TRAFFIC IN HUGE BUSINESS DEVELOPMENT IN THE WEST WE HAVE VACANCIES FOR
Engineers
Firemen
Brakemen
Switchmen
Linemen
Telegraph Operators
Coach Cleaners
Mechanical Dept. Laborers
Signalmen, Assistants and Helpers
Liberal Age Limits
AMPLE LODGINGS AND RESTAURANT FACILITIES ARE AVAILABLE AT ALL POINTS OF EMPLOYMENT.
FREE TRANS. TO POINT OF EMPLOYMENT. THERE ARE DESIR. ADVANTAGES FOR YOUNG MARR. MEN WITH FAMILIES IN NONESSENTIAL OCCUP.
SANTA FE RY.
ROOM 1023, 80 E. JACKSON

RAILROAD
Telegraph Construction Gang—Linemen, Ground Men and Helpers
APPLY
C., B. & Q. R. R.
547 W. Jackson, Room 200
If now employed in essential industry, statement of availability is required.

Screw Machine Operators
A1 only; for small, accurate parts; own setup and tool grinding; hand B. & S. and No. 4 W. & S.; day work; overtime; essential industry.
Cameron Surgical, 666 West Division.

Screw Mach. Set-up
Man; multiple spindle automatics.
6046 WENTWORTH-AV.
WENTWORTH 3234.

SCREW Plant Sup't. and Foreman—Must understand and lay out Brown & Sharpe cams and RA6 Acme automatic. Good supt. will earn $7,000. Foreman's pay also good. Apply only if capable.
Address F X 228, Tribune.

SHEET METAL LAYOUT MEN
ORNAMENTAL IRON WORKERS
STEADY WORK—GOOD WAGES.
BRING BIRTH CERTIFICATE.
The Globe Company
4000 S. PRINCETON

Sheet Metal Helpers
100% WAR WORK.
EXPERIENCE NOT NECESSARY.
50 hour week. Chicago Manufacturing Co., 411 N. Trumbull-avenue.

SHEET METAL WORKERS AND HELPERS.
Job shop experience on stainless steel dairy and food equipment; some layout experience.
ALLOY CRAFTS CO.,
4429 CORTLAND-ST.

SHEET METAL MECHANICS
and helpers for furnace replacement work. Apply at 654 North Albany; steady work.

SHEET METAL helper—$1 an hour; steady work. Grady Roofing Co., Evanston. University 5562.

SHEET metal tinner—Job shop; mostly bench work; part or full time. Accurate S. M. Works, 2338 Milwaukee-av.

SHEET metal mechanics and helpers — 100% defense work. Illinois Blow Pipe Co., 844 N. PULASKI.

SHIP
Draftsmen-Tracers
Experienced in Hull structural arrangements and piping
Tracers with marine experience preferred
Bring proof of citizenship
H. Newton Whittelsey, Inc.
221 NORTH LA SALLE-ST.
Room 363.
Phone Andover 5710.
Ask for Mr. T. E. Baker.
Interviews 2-5 p. m.
including Sunday.
War workers employed at highest skill NEED NOT APPLY.

SHIPPING DEPT. HELP
PRECISION GRINDERS
FOR NIGHT SHIFT
TURRET LATHE OPERS.
ENGINE LATHE OPERS.
HOB GRINDERS
AUTO MECHANICS
[TO LEARN MACHINE REPAIR]
SWEEPERS
LABORERS
100% War Work
BRAD-FOOTE GEAR
1306 S. CICERO-AV.

Shipping and Receiving
NEED 10 MEN.
Mostly light, clean handling.
$27.50 to $32.50 for 40 hrs.
PLENTY OF OVERTIME.
White.
WITH EXCELLENT MFG. CO.
Apply 3d floor, 30 W. Hubbard-st.

SHIPPING DEPT.
FIVE [5] MEN WANTED. NO EXPERIENCE REQUIRED. NO HEAVY LIFTING. PERMANENT. 48 HR. WEEK.
Apply 8th fl., 823 S. Wabash

SHIPPING room men and order assemblers—Experienced in mechanical rubber goods preferred but not essential; top wages paid.
QUAKER RUBBER CORP.
2035 SO. MICHIGAN.

SHIPPING CLERK
capable of taking charge of shipping room. Unusual opportunity with post-war future. Industrial Condenser Corp., 1725 W. North-av.

SHIPPING CLERK'S ASST.
Experienced. $48 per week. 51 hours. 100% war work.
WESTERN RUST PROOF CO.
2137 Walnut-st.

SHIPPING ROOM HELPER.
Metro-Goldwyn-Mayer
Opportunity for advancmt. Draft exempt. 1307 S. Wabash. Apply in person.

SHIPPING clerk—To handle parcel post and express packages for tailoring house; good opportunity for right man. State experience, age and salary expected.
Address J 282, Tribune.

SHIPPING clerk and stockroom help—Essential industry; good pay; light work. Ashland Electric Co., 1517 Haddon-av. Arm. 9880.

SHIPPING room help wanted by publisher in Evanston. Call Rog. 4652 or Gre. 4450.

SHOEMAKER—All around; highly experienced; very good pay; also helper wanted with some exp. Allas Bros., 1007 E. 82d-st. Triangle 1532.

SHOEMAKER wanted — For fine work. $1.25 an hour. 2333 Devon-avenue.

SILK spotters — Experienced; steady job; good salary. Apply Olympic Cleaners, 157 Douglas, Elgin, Ill.

SILK screen squeegee operators.
Day or evening shift.
Good pay.
60 hours.
Ritz Manufacturing Co.
2133 S. Kedzie.

SHOEMAKERS.
Custom work; hand lasters; good pay; steady work. M. Larson, 369 Madison-st.

SLITTING MACHINE
Trainees-opers. No exp. nec. Pay 75c an hr. and overtime. Steady yr. around work. Apply 6407 S. Wentworth.

SORTERS—No experience necessary; night work; $30 per week. 3032 Lawrence-av.

SPINDLE sander—Expd. in wood carving shop; $1 per hour plus overtime.
Address E B 466, Tribune.

SPOT WELDERS
100% WAR WORK
No Experience Necessary
If Mechanically Inclined
Wittek Mfg. Co.
4305 W. 24th-place

SPOTTERS—GENTS.
For cleaning plant; good wages; plenty of hours. Apply 2807 MONTROSE-AV.

SPRAYER—Expd.; steady; good pay. Apply 1638 W. Kinzie.

STOCKROOM HELPER
Young man for stockroom; 70c an hour plus overtime; good working conds.
General Luminescent Corp.
638 S. FEDERAL.

HELP WANTED—MEN

IMPORTANT NOTICE.
War Manpower Commission regulations require that most employes must obtain a statement of availability from their present employers—or from the War Manpower Commission—before accepting a job with another employer. Determine whether you can obtain, or need, a statement of availability. You will save your time and that of the employers.

Professions and Trades.

STOCKMAN—Time and ½ over 40 hrs. Opportunity for advancement. A. C. F. Motors Co., 1603 S. Michigan.

SPRAYERS
Some experience necessary; best wages, with bonus for night work; good post-war opportunities.
PORAY, INC.
3403 W. GRAND-AV.

STENCIL CUTTER
Experienced, for silk screen. Full time day work. Some overtime. Time and one-half for over 40 hours. Free full group insurance. Apply POSTER PRODUCTS, INC.
2142 Fulton-st.

STOKER SERVICE MAN.
4912 W. MADISON-ST.

STRIPPERS
EXPERIENCED ON CARDBOARD
Day or night shift
TOP WAGES
See Mr. Chrisman
7th floor 712 S. Federal

SUPERVISORS
Vital war work. Post-war future.
OHMITE MFG. CO.
4851 W. Flournoy [blk. S. of Harrison].

TAILOR-BUSHELMAN—To work on ladies' and gents' garments in cleaning store. Good opportunity; steady. 1535 E. 67th.

TAILOR and presser—Expd.; salary $50. Apply 335 N. Central-av. Columbus 6597.

TAILOR—To work evenings. McGinley's Tailor Shop, 1651 W. 63d.

TAILOR—In alteration department; steady or part time. 6406 N. Western.

TAX ACCOUNTANT
Large loop financial institution requires the services of an experienced tax accountant. In replying give full information about yourself and state salary expected.
Address E B 546, Tribune

THREAD ROLLER OPER.
Over 40; married; for Bolt Plant; war work. See Mr. Peters, 1228 W. Monroe-st.

TIMEKEEPERS
Essential War Work
Still Essential
After the War
Route timekeeping offers an opportunity to learn plant operations in meat processing. Possibilities of promotion toward supervisory positions in plant or office. See Mr. Orr, superintendent's office.
WILSON & CO.
4200 S. Ashland-av.

TIMEKEEPER
Tool and die shop experience necessary. 63 hour week.
R. KRASBERG & SONS MFG.
2501 W. HOMER-ST.

TIME STUDY ENGR.
Junior or Senior
Excellent Future
100% War Work
BRAD-FOOTE GEAR
1306 S. CICERO-AV.

TIME STUDY
Good opportunity; 100% war work; good working conditions; experience required in stamping and machined parts.
Webster Chicago Corp.
5622 Bloomingdale-rd.
[1800 North at Central-av.]

4 TIME STUDY MEN
FOR CEDAR RAPIDS, IOWA.
MFR. MOVING EXP. PAID.
SALARY—$3,000.
Phone HARrison 7027 for full details.

TIRE buffers—With or without experience, for work on army tires. Plenty of overtime. 3600 S. Morgan.

Tool Room Foreman
We have an exc. pos. in a well established firm for a man that can lead a small group of men. Require exp. in all phases of tool and die making, particularly deep draw dies. We can assure fine working conditions and a post-war future to the right man.
Address E B 461, Tribune

Tool Makers
Die Makers
100% WAR WORK
Modern Daylight Plant
D. GOTTLIEB & CO.
1140 N. Kostner
ALBANY 2640.

TOOL AND DIE MAKERS
LATHE HANDS
GRINDER HANDS
NIGHTS.
EICOR, INC.
1501 W. CONGRESS-ST.

TOOL MAKERS
FOR MODEL MAKING.
EVERSHARP, INC.
1800 ROSCOE-ST.

TOOL & DIE MAKER
100% war work. Top notch men only. Pay up to $1.75 per hour. Plenty of overtime.
H. & H. MFG. CO.
312 W. Ontario

TOOL DESIGNER
Several years' experience in jigs, fixtures, and special machinery. Peace time future.
Sheldon Machine Co., Inc.
4258 N. KNOX-AV.

TOOL MAKERS
Experienced man; 100% defense work; excellent working conditions and transportation. See Mr. Donahue.
National Metal Products Corp.,
21 N. LOOMIS.

TOOL MAKERS
Ideal working conditions.
TRIPLEX CORP.
2403 N. OAKLEY-AV.

TOOL crib supervisor—Familiar with McCasky system; excellent opportunity for right party; employment office open Sun. Oct. 3, 11 a. m. to 2 p. m. Tuthill Pump Co., 939 E. 95th-st. Reg. 7420.

TOOL and cutter grinders—Night or day work; 100% defense work; diversified, not straight production. Anker-Holth Mfg. Co., 2815 W. Irving Park-rd.

TOOL and Gauge Makers—Must have exp. Top wages paid. Plenty of overtime. Robt. Bobins & Co., 2846 W. North-av.

TOOLMAKER—Expd. in jigs and fixtures. Good hours. Ruskin Products. 5622 Broadway. Longbeach 8085.

TOOL and die makers—Apply Forward Tool and Mfg. Co., 355 N. Laflin.

TOOL AND DIE MAKERS—First class; $1.60 to start. Canal 3800.

[Continued on following page.]

HELP WANTED—MEN

IMPORTANT NOTICE.
War Manpower Commission regulations require that most employes must obtain a statement of availability from their present employers—or from the War Manpower Commission—before accepting a job with another employer. Determine whether you can obtain, or need, a statement of availability. You will save your time and that of the employers.

[Continued from preceding page.]

Professions and Trades.

TOOL AND DIE MAKERS
TOP WAGES
100% WAR PLANT
Good Post-War Opportunities
Ideal Working Conditions
Address F Y 466, Tribune

TOOL DESIGNERS
Excellent Wages
New Plant
100% War Work
PEERLESS TOOL & ENGINEERING CO.
1133 N. Kilbourn

TOOL DESIGNERS
5 to 10 years experience on board. Also openings for production engineers. Excellent post-war outlook. Essential civilian and war work.
EVERSHARP INC.
1800 ROSCOE-ST.

TRACTOR drivers — Experienced in local pickup and delivery work; steady work. Apply 4915 S. Campbell.

TRUCKERS, WAREHOUSE
ESSENTIAL INDUSTRY. DAY OR NIGHT WORK. 77½C PER HR.; $1.16 OVERTIME. 80C PER HR. AFTER 30 DAYS. OVERTIME AFTER 40 HOURS. PERMANENT WK.—PAID VACATIONS. CROOKS TERMINAL WAREHOUSES. 2710 W. 35TH-ST. 5967 W. 65TH-ST.

TRUCK mechanic—Experienced; steady or part time; good pay. J. S. CARTAGE CO., 1123 S. California. Kedzie 8681.

TUBING BENDERS
EXP'D—DEFENSE PLANT.
S. Karpen Bros., 636 W. Cermak-rd.

UPHOLSTERY FOREMAN
Chicago factory wants experienced man. Good salary and post-war prospects. State full qualifications and experience. Address E B 251, Tribune.

UPHOLSTERERS—Steady; pl. overtime; gd. shop. Workroom Ser. Co., 435 N. La Salle.

VENETIAN blind sprayer—80c per hr. to start; steady wk., overtime. Apply Western Venetian Blind Co., 351 E. Ohio.

Warehouse Men
Up to 50 years, convenient location, opportunities for advancement. Above average salaray, overtime if desired. Experience not essential.
Goodyear Tire & Rubber Co.
1018 S. Wabash

WAREHOUSE MEN
War Plant
So. side. High wages. Opportunity for overtime.
Calumet 5028—Mr. Taylor

WASHING MACHINE SERVICE MAN. 4912 W. MADISON-ST.

WATCHMAKER
Experienced man with sales ability. Good salary, commission. See Mr. Nitsche at Watch Dept.
WIEBOLDT'S
Ashland and Monroe

WATCHMAKERS—Repair watches home: straight wk.; hg. rates; stdy.; also man for shop; gd. sal. Rm. 317, 800 N. Clark

WATCHMAKERS
Take work home; good pay. Call Har. 3634. Sinton, 343 S. Dearborn, Rm. 504.

WATCHMAKERS—For repairing watches at home. Write Henry Paulson & Co., 37 S. Wabash-av.

Welders
Maintenance work. Must be all around man. Gas and electric. Good working conditions. Old established company. Apply
Owens Illinois Can Co.
6501 W. 65th-st.

Window Trimmers
Experienced in crepe paper for stock trimming.
PERMANENT POSITIONS AT TOP SALARIES. COMPACT DISTRICTS ON NORTH, SOUTH, OR WEST SIDES AS DESIRED.
APPLY
WALGREEN'S
DISPLAY DEPT.
4425 Cottage Grove-av.

WINDOW washers—Expd. or we will train. Top wages; steady job. Apply A. B. C. Window Cleaning Co., 184 W. Washington, Room 205. Central 0219.

WOODWORKERS, STOCK SAWYERS. GOOD PAY. 60 HOURS. RITZ MANUFACTURING. 2133 S. KEDZIE.

WOODWORKERS
MACHINE HANDS, SHAPERS, SANDERS, SPRAYERS.
War and civilian work; overtime; steady. Harmony Co., 3633 S. Racine, Laf. 0721.

WOODTURNERS — Automatic, on variety lathe; steady work; good pay. American Woodworking Co., 1658 N. Lowell.

WOODWORKER—Machine hand for trim and band saw. Must be good. 90c per hr. 48 hour wk. 705 N. Morgan-street.

WOODWORKERS and machine hands—Top rates and plenty of overtime. Jackson Industries, 220 W. Huron-st.

WOODWORKERS, Assemblers, and Machine Hands—Good pay. 1536 N. Clybourn-av.

MEN
FULL TIME POSITIONS
INVENTORY CLERKS. WATCHMAKERS. WATCHMAKER APPRENTICES. PAPER CUTTER [hand machine]. PRINTING APPRENTICE. MAIL and BAGGAGE WEIGHER. WATCHMAN. PORTERS.
Chicago Mail Order Co.
511 S. PAULINA-ST.

65c HOUR
DEFENSE WORK
18 to 60 Years of Age.
Overtime
2414 WEST 21st-STREET.

GENERAL FACTORY
DAYS.
EICOR, INC.
1501 W. CONGRESS-ST.

FOREMAN
Exp. in handling people. Basic Material Excelsior.
ADDRESS E B 170, TRIBUNE.

MAINTENANCE MAN
Good salary, permanent job. Pleasant working conditions. Helsing's Restaurant. 55 W. Washington.

MEN—With some experience in cutting meat, chicken, fish, etc. Any one handy with a knife can earn $75 to $100 per wk. Apply in person. 740 W. Fulton. Mr. Anthony.

MAN—Young, in laboratory, to learn well paying semi-profession with assured present and future; good salary while learning artistic work; 40 hr. week. Call Room 622, 30 N. Michigan. Fra. 8825.

MEN—For general factory work in defense plant; steady and overtime. Apply Burton Dixie Corp. 1208 W. Cermak-rd.

HELP WANTED—MEN
Professions and Trades.

Get on the DIESEL Production Front to Power America's Railroads
1. Year-round work.
2. No layoff for conversion.
3. Valuable Diesel experience.
4. Maximum "Take-Home" pay.
5. Insurance benefits.
6. Unskilled pay while learning.

COMPARE THESE AND OTHER ADVANTAGES
WANTED IMMEDIATELY
3,000 WORKERS
100 ARC WELDERS.
Milling machine operators, fabrication machine opers., Hydrotel mill operators, turret lathe operators, engine lathe operators, sheet metal mechanics, punch press operators boring mill operators, drill press operators, machine repair men, packers and craters, Borematic operators, centerless grinders, jig bore operators, armature winders, material handlers, Bullard operators, Gisholt operators, surface grinders, shear operators, crib attendants, flame burners, engine testers, heat treaters, shaper hands, gear grinders, gear hobbers, tool grinders, stock takers, toolmakers, steel fitters, blacksmiths, utility men, carpenters, assemblers, degreasers, inspectors, clampers, laborers, janitors, burrers, platers, oilers.
APPLY TODAY AT 38 S. DEARBORN-STREET OR AT PLANT.
EMPLOYMENT OFFICES OPEN 8 A. M.-8 P. M. MONDAY THROUGH FRIDAY; 8-5 SATURDAY.
West Towns and Bluebird bus service to plant.
Electro-Motive
Division
General Motors Corp.
LA GRANGE, ILL.
HOME OF THE DIESEL LOCOMOTIVES.

MEN
NO EXPERIENCE NECESSARY
Essential war production plant has openings for 50 men in the following positions:
LABORERS. STOCK MEN. SHIPPING ROOM MEN. TRUCKERS. TOOL CRIB MEN.
Good starting pay and regular increases per union agreement.
MEN NOW ENGAGED IN ESSENTIAL WORK CANNOT BE CONSIDERED.
AUTOMATIC ELECTRIC COMPANY
1019 W. VAN BUREN

G. E. X-RAY CORP.
TOOL MAKERS. INSPECTORS. MACH. OPERS. GRINDERS. STOCKMEN. DELIV. MEN. TURRET LATHE. HAND SCREW. GLASS BLOWERS [RADIO-VAC]. PACKER AND CRATER.
Inexpd. men-boys to be trained in above and other shop jobs. Definite post-war program.
236 S. DAMEN-AV.
8-5 DAILY MON. THRU SAT.

FACTORY WORKERS
Insure your future with an old established firm, in business since 1914, operating 100% war work, having a definite post-war program. Need men for permanent positions.
GRINDERS. PUNCH PRESS OPERATORS. LABORERS—TRUCKERS.
PAID REST PERIODS.
Webster Chicago Corp.
5622 W. Bloomingdale
[1800 North at Central-av.]

ALUMINUM CO. OF AMERICA
Needs men for the following work:
SHIPPING DEPT. INGOT DEPT. ROLLING MILL. INSPECTION DEPT. MACHINE SHOP. MAINTENANCE DEPT. YARD LABOR. PLANT PROTECTION.
PART TIME WORKERS—4 HOURS.
EMPLOYMENT OFFICES: 47th-st.-1st-av., McCook, Ill. 3011 W. Cermak-road, Chicago. [OR YOUR NEAREST U. S. EMPLOYMENT SERVICE OFFICE.]
Employment offices open DAILY 8:30 A. M. TO 4 P. M.; SAT. 8:30-NOON; TUES.-THUR. EVE. 7 TO 9.

FOREMAN — Experienced, who can supervise quality and production of 150 sewing machine operators working on Navy uniforms. Must know how to handle help. Good opportunity for right party. Plant located about 90 miles from Chicago. Apply Smoler Bros., Inc., 2300 Wabansia-av., Chicago.

NORTHWEST SIDE
100% WAR. Top hourly rates. Liberal bonus. We need MACHINISTS, ALL AROUND. RADIAL DRILL PRESS OPERS. TURRET LATHE OPERS. ENGINE LATHE OPERATORS. For 2d and 3d shift. Extra bonus for night work.
SHELDON MACHINE CO.
4258 N. Knox-av.
[Nr. Montrose and Cicero.]

Essential War Work
MEAT GRINDER MEN. WAREHOUSE MEN. GEN'L LABORERS. COOLER MEN.
Steady work, good pay, 48 hr wk., time and ½ over 40 hrs. vacation with pay; free life insurance.
APPLY 7:30 A. M. TO 4:30 P. M.
4500 S. TRIPP.

FACTORY HELP
51 HOURS PER WEEK. 100% WAR WORK. EXPERIENCE NOT NECESSARY.
Western Rust-Proof Co.
2137 WALNUT-ST.

FOREMAN
familiar with electrical devices, and capable of handling male and female employes. Unusual oppor. with post-war future. Industrial Condenser Corp., 1725 W. North-av.

BOY OR MAN
Any age, for light shipping work; high pay; no exper. necessary; essential industry; good transportation. Ph. Calu. 2955.

MEN—Day work; overtime; permanent; essential industry; N. W. side; punch press, metal specialty stampings, assemblies; good post-war future. Keystone 5801.

LOW PRESSURE FIREMAN. 5555 Sheridan-rd. Long. 8500. McCoy.

MEN—ESSENTIAL WAR FOOD PLANT. 4500 S. TRIPP.

HELP WANTED—MEN
Professions and Trades.

DOUGLAS
LIMITED OPENINGS
APPLY AT ONCE
1. Steady, continuous work.
2. NWLB-approved wage scales.
3. Time and half over 40 hours.
4. Up to minute, modern plant.
5. All newest equipment.
6. Company furnished tools.
7. Vacation-pay plan.
8. Group insurance—life, health, and accident and hospitalization.
9. Merit increases and advancement.
10. Aircraft—100% War Work.

FULL TIME
Automatic Screw Machine Operator. AAF Magnetic Detail Inspector. Duplicating Machine Operator. Sheet Metal Detail Inspector. Inspector General Assembly. Aircraft General Assembler. Inspector Service & Flight. Aircraft General Installer. Precision Bench Assembler. Milling Machine Operator. Inspector Machined Parts. Engine Lathe Operator. Turret Lathe Operator. Drill Press Operator. Heat Treater Steel. Jig Bore Operator. Bench Tube Bender. Tool & Die Maker. Bench Machinist. Sand Blaster. Jig Builder. Accountant. Sign Painter. Plant Fireman. Tool Designer. Electro-Plater. Liaison Planner. Tool Project Man. Safety Inspectors. Tooling Liaison Man. Plant Police Officer. Catalogue Illustrator. Engineering Draftsman. Engineering General Clerk. Inspector Precision Assembly. Process Standards Consultant. Process Standards Investigator. Production Control Booth Expeditor.

TRAINING WITH PAY
If you are inexperienced, we will school you with good pay from your first day. You will learn skilled aircraft trade with no tuition fee and nothing to buy.
DON'T DELAY.
Bring birth certificate and come to BRANCH EMPLOYMENT OFFICE, 4070 Milwaukee-avenue. 12 to 7 P. M. Daily except Sunday.
PLANT EMPLOYMENT OFFICE Mannheim and Higgins-roads, 8 to 3 P. M. Daily except Sunday.
Buses from Grand and Harlem, Belmont and 80th, Milwaukee and Devon, Irving Park and Narragansett, Milwaukee and Higgins, Diversey and Harlem, Addison and Cumberland, Higgins and Canfield, and Park Ridge or Des Plaines, Illinois.
DOUGLAS

ATTENTION MEN
100% WAR WORK
IN STEEL PLANT
Elect. Maintenance Men
Machinists and Helpers
Riggers-Boilermakers
Pipe Fitters-Welders
Steel Mill Operators
Laborers
GOOD WORKING CONDITIONS. EXCELLENT OPPORTUNITY FOR ADVANCEMENT. STEADY EMPLOYMENT FOR THOSE NOT NOW ENGAGED IN WAR WORK.
EMPLOYMENT OFFICE OPEN FROM 8 A. M. TO 5 P. M. DAILY. SATURDAY 8 A. M. TO 12 NOON. SUNDAYS 9 A. M. TO 2 P. M.
Republic Steel Corp.
118th-st. and Burley-av.

PRESS WIRELESS, INC.
MAINTENANCE
CARPENTERS
ELECTRICIAN
JANITOR
STOCK CLERK
LABORERS
100% WAR WORK
PERMANENT FUTURE
IF NOW ENGAGED IN WAR WORK DO NOT APPLY.
PRESS WIRELESS, INC.
EMPLOYMENT DEPARTMENT.
2743 SOUTHPORT
DIVERSEY AND SOUTHPORT.

GOODMAN MANUFACTURING COMPANY
WILL TEACH YOU A TRADE with A POST-WAR FUTURE.
We are AN ESSENTIAL INDUSTRY producing A PEACE TIME PRODUCT.
We need
MACHINE HANDS
ASSEMBLY MEN
LABORERS
HALSTED AT 48TH-PLACE.

Army-Navy "E" Plant
NEEDS
CHECKERS
SCALERS
RECEIVING CLERKS
No experience necessary. We will train you. Meat processing is one of the industries most essential to the war effort and offers excellent opportunities for permanent employment after the war.
See Mr. Orr, Superintendent's Office.
WILSON & CO.
4200 S. Ashland-av.

MEN
WESTERN
WHITE OR COLORED. 16 AND OVER.
ACT TODAY
HELPERS-LABORERS
HANDY MEN
NO EXPERIENCE NEEDED.
TOP SALARY
PLENTY OVERTIME. APPLY READY FOR WORK.
CHURCHILL CABINET CO.
2119 W. CHURCHILL-ST.
2100 WEST—1800 NORTH.

PACIFIC RAILROAD
wants in California, Nevada, and Utah expd. telegraphers, station clerks, brakemen, oil burner firemen, yard clerks, dispatchers, expd. switchmen, yardmen, and 1 demurrage car clerk. If not already employed in essential industry; must be physically qualified to perform duties. Apply Western Pacific Railroad 105 West Adams-street, Chicago. Rand. 3562.

ATTENTION!
Experienced men wanted for milling machin, engine lathe, and drill press. Must be able to read blueprints and set up own jobs. Highest wages and overtime.
Litho Equipment & Supply Co.
215 W. Ohio-st. 8 a. m. to 4:30 p. m.

PACKING HELP
Men to pack and mail packages for company engaged in electrotyping, stereotyping, and newspaper matrix mfg.; exp. in this line an advantage, but not essential. This is a permanent job, 40 hours with time and a half for overtime. Good salary based on ability. Phone Mr Shea. Hay. 6100.

MAN—Strictly reliable, able to handle men; mechanical and production knowledge desirable but not necessary; essential industry; South Side; refs. req. and will be investigated. State salary desired; certificate of availability nec.
Address F Y 391, Tribune.

STOCK ROOM MAN
MACHINE SHOP EXPERIENCE HELPFUL BUT NOT ESSENTIAL.
W. M. WELCH MFG. CO.
1515 SEDGWICK.

MEN—45 to 60 years; light factory work; good working conditions; rate of pay compares favorably with other plants. American Brush Corp., 1113 N. Franklin.

PORTER—For loop garage; good pay. 125 S. Wabash. Conviser.

HELP WANTED—MEN
Professions and Trades.

EX-RAILROADMEN!
CRAFTSMEN!
WORKERS!
SOUTHERN PACIFIC
OFFERS YOU
A GOOD-PAYING RAILROAD JOB IN CALIFORNIA, OREGON, NEVADA, UTAH, SOUTHERN ARIZONA, NEW MEXICO AND TEXAS.
FREE TRANSPORTATION FROM CHICAGO TO THE JOB.
HERE'S WHY IT PAYS TO WORK FOR SOUTHERN PACIFIC:
1. S.P. is a "front line" war industry. It serves more military and naval establishments than any road in the United States.
2. S.P. is a big progressive company. S.P. is the longest railroad in the nation, biggest railroad in the West. A big company means big opportunities.
3. S.P. is in business to stay. S.P. helped build the West. It intends to continue.
4. S.P. offers you the benefits of the Federal Railroad Retirement Act, the advantages of a fine Medical and Hospital Service.
5. S.P. has the kind of job you'll like where you'll like to live.
6. S.P. is a good company to work for.

HERE ARE THE JOBS TO CHOOSE FROM:
WATER SERVICE MECHANICS. FIREMEN AND SWITCHMEN. EXPERIENCED BRAKEMEN. PLANING MILL WORKERS. SHEET METAL WORKERS. CLERKS—WAREHOUSEMEN. COMMISSARY HELPERS. ROUNDHOUSE HELPERS. CLERKS—BAGGAGEMEN. COACH CLEANERS. B AND B MEN. TICKET CLERKS. STATION CLERKS. SHOP WORKERS. TELEGRAPHERS. BOILER MAKERS. PIPEFITTERS. BLACKSMITHS. YARD CLERKS. ELECTRICIANS. MACHINISTS. CARPENTERS. SIGNALMEN. PAINTERS. PLUMBERS. CARMEN.
You must comply with War Man Power Commission regulations before applying by obtaining clearance and release if necessary.
Make Personal Application to:
U. S. Railroad Retirement Board
409 W. WASHINGTON-ST., CHICAGO.
ASK FOR MR. L. J. LYONS.

FOOD PROCESSING IS ESSENTIAL in Peace, Too!
Experience Unnecessary On Most of These Jobs.
Factory Labor — Truckers
Outside Labor — Loaders
Order Fillers — Stuffers
Beef and Pork Boners
Pickle Cellar Men
Hog Pullers — Electrician
Butchers — Janitors
Interesting Pay
No Stockyard Odor
Part Time Work Available
Handy Transportation
OSCAR MAYER & CO.
1259 N. Sedgwick-st.
1 Block North of Division-st. L Station.

50 MEN 50
Elevator Operators
Janitors
Oilers
Paper Handlers
Truckers
R. R. Donnelley & Sons Company
2123 Calumet-avenue

MEN AND BOYS
WHITE OR COLORED.
Permanent, Steady Work
Help Make Candy for Our Armed Forces
CANDY MAKERS. CANDY MAKER'S HELPERS. MACHINE OPERATORS. CAR UNLOADERS. FACTORY LABORERS. WAREHOUSE HELPERS. PORTERS. TRUCKERS.
BUNTE BROTHERS
3301 W. Franklin-blvd.
(500 North)
EMPLOYMENT OFFICE OPEN MON., TUES., WED. TO 8 P. M. OTHER DAYS TO 5 P. M. SUNDAY, 11 A. M. TO 4 P. M.

"E" PLANT REQUIRES
Turret Lathe Operators
[Nights, 5 nights per week.]
OPENINGS FOR INEXPERIENCED MEN FOR
General Factory Work
[DAYS.]
GOOD PAY, OVERTIME, BEST WORKING CONDITIONS.
BASTIAN-BLESSING CO.
4201 W. PETERSON-AV.

ATTENTION MEN
Steel Mill Operating and Labor Occupation
EXPERIENCE UNNECESSARY. EMPLOYMENT OFFICE OPEN 8 A. M. TO 4 P. M. MON. THRU SAT. GOOD STARTING RATE. Time and ½ for overtime. Opp. for advancement for those who qlfy. Bring birth cert. and social security card.
Carnegie-Ill. Steel Corp.
So. Works, 3426 E. 89th-st.

100% WAR WORK
SPINNERS' HELPERS. AIR LINE TESTERS. FORGE MEN. HAND STAMPERS. GENERAL FACTORY LABOR.
No experience needed. We will train you; 52 hours' pay for 48 hours work. Excellent transportation. Low cost meals in new cafeteria.
APPLY DAY OR NIGHT.
TAYLOR CYLINDER DIV.
CUNEO PRESS, INC.
465 W. Cermak-rd., 2d flr.

War work on peace time products.
MACHINE SHOP HELPERS
Over 18
Bring Birth Certificate and Statement of Availability.
GOOD OPPORTUNITY.
Elmes Engineering Wks. of American Steel Foundries
230 N. MORGAN-ST.
LAKE-ST. L TO MORGAN.

MEN
ALERT, ACTIVE, AMBITIOUS
for essential work in food processing. 77½c per hour to start. Opportunity for overtime. Ideal working conditions.
JOHN SEXTON & CO.
500 N. ORLEANS

SAFETY ENGINEER
Long established west side metal fabricating plant engaged 100% war work; requires service qualified safety engineer capable of developing into personnel director. National organization. Fine post-war opportunity. Replies kept confidential.
Address F Y 279, Tribune.

MEN AND BOYS
We will teach you precision tool work on lathes, mills and grinders; no exp. necessary; good starting salary; 100% defense plant. Hay. 3710.

MEN—With some experience in cutting meat, chicken, fish, etc. Any one handy with a knife can earn $75 to $100 per week. Apply in person. 740 W. Fulton. Mr. Anthony.

MEN or boys—For novelty leather goods assembly and bench work. Good pay, time and one-half over 40 hours. Apply Creators, Inc., 1326 W. Madison-street.

GENERAL factory help—Steady work. Indian Trailer Corp., 122 E. 63d. Nor.3201.

HELP WANTED—MEN
Professions and Trades.

ESSENTIAL WAR JOBS
Making Aircraft Forgings
Maintenance Helpers
Shipping Checkers
Press Operators
Instrument Men
Oil Dispensers
Forge Helpers
Millwrights
Die Setters
Ash Pullers
Machinists
Janitors
Guards
Yardmen
Sweepers
Die Movers
Car Loaders
Die Repairmen
Stock Handlers
General Helpers
Furnace Loaders
Furnace Repairmen
Heat Treat Helpers
Boiler Room Helpers
Elec. Truck Repairmen
Bring certificate of availability.
WYMAN GORDON CO.
INGALLS SHEPARD DIVISION.
147TH AND PAGE-AV., HARVEY.

100% WAR PLANT
NEEDS
Assemblers
Laborers
Mechanics
Mechanics' Helpers
Carpenters
Carpenters' Helpers
Paint Sprayers
Stockkeepers
Welders and Burners
Crane Operators
OPENINGS ON DAY AND NIGHT SHIFT.
No experience needed on many of these jobs. We will teach you. Good wages. Lots of overtime at time and ½; bonus; excellent post-war possibilities.
C. R. JAHN CO.
3321 S. Pulaski-rd.

BOYS—MEN
TAKE YOUR PLACE IN OUR "E" WAR PLANT
AS A
MACHINE WINDER
PUNCH PRESS OPERATOR
DEGREASER
MATERIAL HANDLER
OR BENCH WORKER
[1] No previous experience required.
[2] No age limit—older men not handicapped, have been found to be most efficient on many of our jobs.
[3] Good opportunities in growing concern with established post-war future.
Chicago Transformer Corporation
3501 W. ADDISON

DEFENSE WORK
Essential war plant has openings for men experienced on the following:
DRILL PRESSES. GRINDERS. MILLING MACHINE. ASSEMBLY. BENCH WORK. TOOL WORK. INSPECTION.
If you are INEXPERIENCED, we will train you with pay in our shop training school.
Apply 7 a. m. to 5 p. m. if you are a citizen and have a statement of availability.
UNION SPECIAL MACHINE COMPANY
416 NORTH FRANKLIN-STREET.

MEN FOR WAR WORK IN PLASTICS
NO EXPERIENCE NECESSARY
FREE HOSPITALIZATION.
Chicago Molded Products
1020 N. Kolmar (4530 W.)

MEN and BOYS
White or Colored for light factory work. Will accept older men as well, capable of operating simple machines. Plenty of overtime. Attractive starting wages
DAY AND NIGHT WORK.
14 N. PEORIA
5TH FLOOR

Pressed Steel Car Co., Inc.
136th-st. and Brandon-av.
HEGEWISCH STATION, CHICAGO.
Inspectors
FOR RECEIVING, PRECISION, AND FINAL ASSEMBLY.
Cutter Grinders
Tool Inspector
Laborers
Package Wrappers
FOR OVERSEAS SHIPMENTS.
Persons now employed in war production work will not be considered.

AN A-1 OPPORTUNITY
Will employ immediately men with electrical and mechanical education or experience, who will be trained to service business machines. Permanent position for all successful applicants. Good starting salary and increased income assured successful men. Excellent working conditions and thoro training provided. Men now employed in war production industries will not be considered. State address, telephone, age, marital and draft status, former connections and attach snapshot. Replies held strictly confidential.
ADDRESS E A 588, TRIBUNE.

MEN
for FACTORY WORK
Essential industry. If now in war work, do not apply.
Phoenix Metal Cap Co.
2444 W. 16th-st.

MEN
for assembly, machine, and miscellaneous factory work; small factory; near North West Side; good transportation.
BODINE ELECTRIC CO.
2254 W. Ohio

GENERAL FACTORY WORK.
Expd. or beginners; defense work; steady day or night shift; piece work; overtime, bonus, paid vacations, free insurance. Glove Makers, Inc., 1735 W. Diversey-pkwy.

MEN UP TO 65 YEARS
Extremely light work; no exp. necessary time and ½ for overtime. McLean's 612 ORLEANS. 2D FL.

COLORED MEN—Strong, steady men for labor work in 100% war plant; good transp. and working cond. Chicago Latrobe Twist Drill Works, 411 W. Ontario.

MEN—For light factory work. Apply 1732 N. Kolmar or 2120 W. Lake-street.

EXPERIENCED bushelman or tailor—Good wages. 107 S. Clark.

HELP WANTED—MEN
Professions and Trades.

BACK THE ATTACK
Heat Treaters
Heat Treat Helpers
Grinders
Hammer Drivers
Hammer Helpers
Crane Operators
Oilers
Millwrights
Machinery Maint. Men
Center Hands
Straightening Mach. Opers.
Pipe Fitters
Water Tenders
Heaters
Hot Inspectors
Cold Inspectors
Hookers
Unskilled Laborers
Counters
Hack Saw Operators
Die Sinkers
Bench Hands
Kropp Forge Co.
Kropp Forge Aviat. Co.
5301 W. Roosevelt-rd.

Full or Part Time Jobs
GEN. FACTORY WORK
RETORT PROCESSORS
COOKS
WAREHOUSE
SHIPPING
SCALERS
DIPPERS
MACHINE OPERATORS
JANITORS
MACHINISTS
POWERHOUSE LABORERS
MECHANICAL HELPERS
GUARDS
In Essential Industry
Starting rate, 69c hour for laborers; time and one-half for overtime; 10% bonus for night work; uniforms furnished and laundered without charge in all production departments.
CAMPBELL SOUP CO.
CENTRAL DIVISION
2550 W. 35TH-ST.

WAR PLANT
NEEDS
4 HEAT TREATERS
Machine Setup
CABINET REPAIR. BAND SAWYER. WOODWORKERS OR CARPENTERS. GAUGE DESIGNERS. MACHINE REPAIR. TROUBLE SHOOTERS. STOCK CHASERS. LABORERS. INSPECTION SUPVRS. ELEVATOR OPERATORS. OILER CHIPMAN. JANITOR TRUCKER. TINSMITH HELPER.
PHONE
RANDOLPH 7479

PROFESSIONALS
Present and Post-War Opportunities at
Stewart-Warner Corp.
for
DRAFTSMEN
TOOL DESIGNERS
ELECTRONIC ENGRS.
MECHANICAL ENGRS.
HYDRAULIC ENGRS.
APPLY
PERSONNEL OFFICE
Wolcott-st. near Diversey
8 A. M. TO 7 P. M. MON. AND TUES.
8 A.M. TO 4 P.M. WED., TH., FRI., SAT.

DEFENSE PLANT NEEDS
10 Machine Operators
Electrical Assemblers
Bench Lathe Operators
Speed Lathe Operators
Burring and Filing Operations
Good pay and working conditions: 48 hour week; considerate supervision.
MOTIOGRAPH
4431 W. LAKE-ST.

MEN
with or without experience. Steady work. Good pay.
Monthly bonus.
Shotwell Candy Co.
3501 Potomac

Essential Industry
NEEDS
TRUCK DRIVERS
One of America's largest long distance movers offers you steady employment now and after the war. Also an opportunity to travel thruout the U. S. and Canada while you are working.
If you are free to travel, sober, industrious, neat of appearance and interested in a future it will pay you to see us at once.
Aero Mayflower Transit Co.
540 N. MICHIGAN.

OPENINGS FOR MEN WITHOUT EXPERIENCE
We are training men in Radio Test and Inspection — No previous experience required.
ALSO NEED GUARDS.
$49.00 a week to start.
$56.00 a week in 90 days.
ZENITH RADIO CORP.
6001 W. DICKENS-AV.
Interviewing Daily [Except Sun.] at 1 N. LA SALLE-ST. RM. 2151.

LABORERS
FOR GENERAL FACTORY WORK
Trucking, Separator, Janitors, Packers.
EVERSHARP, INC.
1800 ROSCOE-ST.

MEN
General factory labor. Experience not necessary. 100% DEFENSE INDUSTRY. Bring availability certificate.
BLISS & LAUGHLIN, INC.
155th and Commercial-av., Harvey, Ill. 1 block to I. C. 155th-st. Station.

Make $8-$12 Per Day
Our pin setters make big money. Pay daily. Apply after noon. Lawrence Bowling Alley, 1820 Lawrence

MEN OR BOYS
for general factory work. No experience required; good wages. S. Karpen Bros., 636 W. Cermak-rd.

HANDY man—In wood working shop; easy work; good wages for steady man. Chicago Cedar Craft Mfg. Co. 1049 N Paulina.

MEN—Learn woodworking toy trade; good pay; steady. Woodburn, 540 N. Western.

HELP WANTED—MEN
Professions and Trades.

HELP US MAINTAIN Production Schedule
Skilled
OR
On the Job Training
Tool Grinders
Tool Designers
Internal Grinders
External Grinders
Engine Lathe Oper.
Turret Lathe Oper.
Polisher-Buffer
Machine Repairman
Production Expediter
Inspector
Chuck Polisher
Hand Trucker
GEAR HOBBER, LABORER, DRILL PRESS, STATIONARY ENGINEER, SALVAGE DISPOSER.
60 HOUR WEEK; 70 HOURS PAY; GOOD WORKING CONDITIONS.
Foote Bros. Gear & Machine Corp.
5219 S. Western

Butler Brothers
Employees
Have Always Enjoyed the Following Benefits:
PERMANENT POSITIONS. CONGENIAL SURROUNDINGS. GROUP LIFE INSURANCE. HOSPITALIZATION. MEDICAL CARE. SUGGESTION AWARDS. MERCHANDISE DISCOUNTS. NONPROFIT CAFETERIA. ILLNESS ALLOWANCE.
No experience necessary, as we will train you as Order Fillers, Stock Men, Receiving Clerks, Shipping Clerks, Truckers, Packers, Checkers, Scalers, Sealers, Assemblers.
Apply employment office
426 W. Randolph-st.

MEN—BOYS
Janitors
Inspectors
Machinists
Tool Makers
Bench Hands
Detail Makers
Engine Lathe Opers.
Turret Lathe Opers.
Test App. Repairmen
Milling Machine Opers.
Milling Machine Setters
Auto. Screw Mach. Oprs.
Hand Screw Mach. Oprs.
Apply
WESTERN ELECTRIC
2060 N. Kolmar
8:15 A. M.-5 P. M. MON. THRU SAT.

INSPECTORS
FOR NAVAL ORDNANCE PLANT.
TOOL INSPECTORS—Experienced on all types of precision tools. Highest rates paid for experienced inspectors.
SENIOR INSPECTORS — Experienced on layout and inspection of all types of machine parts.
DAY OR NIGHT WORK. PLENTY OF OVERTIME.
ASSEMBLERS
All types of assembly on machine parts. Work is clean precision assembly.
DAY OR NIGHT WORK.
AMERTORP CORP.
7500 W. ROOSEVELT-RD.
FOREST PARK, ILL.
EMPLOYMENT OFFICE HOURS. Monday-Saturday, 8 a. m.-4 p. m. Sundays, 10 a. m.-12 noon. Wednesday Evenings, 7-9. Bring birth certificate and social security card.

The Chicago Screw Co.
NEEDS MEN AS
Laborers
Machine Operators
LAB. ASSISTANTS
CLERKS
Experience Not Needed
Good Wages
Xmas Bonus
Good Food at Cost
Vacation with Pay
Excellent Post-War Possibilities
OPEN DAILY, 8 A. M.-5 P. M.
SUNDAYS, 10 A. M.-2 P. M.
1026 S. HOMAN-AV.

MEN
STEADY, PLEASANT, LIGHT FACTORY WORK
No Experience Needed
No Age Limit
RECEIVING LABOR HELPERS. CLEANING ROOM.
DAY OR NIGHT WORK
2030 N. KOLMAR-AV.

Attention, Men!
100% WAR WORK
Tool and Die Makers
Mechanical Draftsmen
Tool Grinders
Highest wages paid.
Ask for J. L. Mueller; interviews daily, including Sun. between 9 and 3. If employed in war work, do not apply.
Mario Tanzi Engineers Co., 910 WEST JACKSON.

ESSENTIAL WAR WORK
EXCELLENT WORKING CONDITIONS.
POST-WAR OPPORTUNITIES.
DRILL PRESS OPERATORS
PACKERS
SHIPPERS
SPEED-O-PRINT CORP.
161 E. GRAND-AV.

BOYS—MEN
100% DEFENSE PLANT NEEDS MEN TO LEARN PRECISION TOOL WORK.
LATHES
MILLING
GRINDING
Good Starting Salary
No Exp. Neces. Hay. 3710

DRIVERS
For double bottom tank trucks, to haul gasoline and oil. Men living on South side preferred.
THE WILLETT CO.
700 S. Desplaines

MEN
Leather cutting on clicker; $1 per hour guaranteed; piece work rates. 14 N. FRANKLIN. 2D FLOOR.

MAN wanted with car for service work; no exp. nec. Call Mon., 166 W. Jackson, Rm. 603. State-Wide Exterminating Co.

HELP WANTED—MEN
Professions and Trades.

MEN—BOYS
Hand Screw Mach. Opers.
Precision Lathe Opers.
Electrical Engrs.
Electrical Testers
Drill Press Opers.
Vertical Grinders
Tool Inspectors
Tool Designers
Toolmakers
Diemakers
Detail Makers
Time Study Men
Test Set Makers
Punch Press Opers.
Universal Grinders
Industrial Engrs.
Precision Mill Opers.
Mechanical Engrs.
Auto. Screw Mach. Opers.
WESTERN ELECTRIC
Loop: 39 S. State-st.
9 A. M.-7 P. M.
Main ofc.: 23d-pl.-Cicero
8 A. M.-7 P. M. SUN. 10 A. M.-3 P. M.

THE BUDA CO.
154th and Commercial-av.
Harvey, Ill.
Open Sunday, 9 to 3
Requires Experienced and Inexperienced
Toolroom Machinists
Radial Drill Operators
Milling Mach. Operators
Turret Lathe Operators
Hand Screw Mach. Opers.
External Grinder Opers.
Disc Grinder Operators
Engine Lathe Operators
Millwrights
Electricians
Diesel Engine Testers
Diesel Engine Assemblers
Cost Clerks
Detailers and Draftsmen
Handymen
Precision Inspectors
I. C. Trains and Safeway Buses to Door. Bring Proof of Citizenship and Statement of Availability.

Cuneo Press
NEEDS
Pressroom Helpers
Bindery Helpers
Car Unloaders
Stock Handlers
Shipping Room Help
ALSO
EXPERIENCED
TRIMMING MACH. OPS., 2
DAYS.
FOLDING MACH. OPRS., 2
DAYS.
FLAT CUTTERS, 6
DAYS OR NIGHTS.
Union Scale Paid
Apply Employment Office
465 W. CERMAK-RD.

Shipyard Workers
100 ARC WELDERS
Machinists
Electricians
Pipe Fitters
Sheet Metal Workers
Ship Fitters
Boiler Makers
Draftsmen and Specification Man
Helpers and Laborers
INTERVIEWS WEEK DAYS, 8 TO 5. SUNDAYS, 10 TO 2.
CALUMET SHIPYARD DRY DOCK CO.
9367 Harbor-av., Chicago
[93D AND SOUTH CHICAGO-AV.]

MEN AND BOYS
DAY OR NIGHT WORK.
Important work at full pay while you learn; help make more candy and other essential food products for our fighters and workers; steady work, good pay; 10% bonus for night work; free uniforms; time and ½ over 40 hours; hospital and life insurance plan.
BRACH'S
4656 W. Kinzie-st.
4117 W. Madison
[BRANCH EMPLOYMENT OFFICE.]
MANSFIELD 1200

BOYS AND MEN
to learn Die Casting Trade. High hourly rate while learning. Unlimited earnings on piece work basis. 100% war work. Good trade after war. Bonus for night work. Persons engaged in war work need availability certificate. 5851 W. Dickens.
Paragon Die Casting Co.

Systems Men Procedure Writers
Large local retail organization has several openings for men who possess the following qualifications:
1. 3 years accounting exp.
2. Familiarity with dept. store oper.
3. Ability to analyze present systems and write detailed recommendations for changes.
State all particulars, include phone number. Applicants will receive prompt interviews. We'll not contact your present employer until definite arrangements are made.
ADDRESS E B 98, TRIBUNE.

Experimental Laboratory Assistants
Mechanical and Electrical
Men with either mechanical or electrical experimental experience in development and testing of electrical devices; post-war opportunity for those with initiative and average ability. State full particulars as to experience, availability, draft status, etc. in first letter.
Address E B 582, Tribune

MEN
We have several openings for men as janitors; also young men with some mechanical experience and guards. Draft exempt.
AMERICAN GEAR & MFG.
6633 W. 65TH.

ESSENTIAL WORK
Men Mechanically Inclined
To adjust water heaters and gas appliances on premises of customers; car allowance and expenses; permanent position. Room 236, 608 S. Dearborn.

LARGE N. Y. publisher has opening for man to help in shipping dept.; 5 day, 40 hour week; salary to start $25 per week plus time and a half for overtime; exp. not necessary. Apply 5 N. Wabash-av., Room 1402.

PLANT MEN (2)
Essential industry; 48 hour week. THE PURE OIL CO., 4800 S. Harlem-av. Mr. Hill, Berwyn 7700.

MEN — War work; mechanically inclined, for machine trade. No exp. necessary. Good pay. Berco Mfg., 429 W. Superior.

MAN CAN MAKE $60 TO $70 A WEEK. LIGHT WORK. SUP. 5842.

[Continued on following page.]

HELP WANTED—MEN

[Continued from preceding page.]

Professions and Trades.

Russell Electric Co.

100% WAR WORK

FREE HOSPITALIZATION INSURANCE LIFE INSURANCE. CAFETERIA. REST PERIODS. 48 hour week with Sat. afternoon off.

Tool Engineering
Tool Drafting
Process Trouble Invest.
General Machine Designing
Fact'y Layout Engineering
Engineering Investigating
Factory Maintenance
With sheet metal experience.
Tool and Die Making
Machine Shop Inspection
Machine Operators
Stockroom Helpers
Punch Press Operators
Electrical Testers
Stock Chasers

SUBSTANTIAL POST-WAR PROGRAM. APPLY IN PERSON OR WRITE 340 W. Huron-st.

50--MEN--50

Now in Nonessential Work

BELL & HOWELL CO.

offers you the opportunity to get into essential industry and learn many trades while doing your part to win the war. Full pay while learning.

TRAIN FOR

MACHINE HAND—EXPERIMENTAL WORK—OPTICAL WORK—LENS MAKING—PAINT SPRAYERS—TOOLROOM HELPERS—CASE MAKING.

Also Openings for:

TRUCKERS—PACKERS—WOOD WORKERS—LABORERS—YARD MEN—JANITORS.

Also openings for CHEMISTS, experienced in lubricating and cutting oils.

APPLY

1801 Larchmont-av. or 7100 McCormick-blvd.

OPEN 8 A. M. TO 8 P. M. DAILY. Consideration given to all persons not employed at their highest skill in 100% war work.

ESSENTIAL WAR JOBS

With Excellent Post-War Opportunities

FOR

Machinists
Machine Set-up Men
Clock Repair Men
Production Grinders
Inspectors
Punch Press Operators
Oil and Chip Separators
Stockroom Helpers
Shipping Room Helpers
DAY AND NIGHT SHIFTS

APPLY

CHICAGO FLEXIBLE SHAFT CO.

5600 W. ROOSEVELT-RD.

MEN WANTED

100% WAR WORK

Automatic Screw
Machine Helpers
Counting Clerks
Hand Screw Operators
Floor Inspectors
Millwrights
Scrapers
Maintenance Men
Office Clerk

Openings on day and night shifts. Excellent pay rate from start. Hospitalization and insur. plan in affect.

J.J.Tourek Mfg.Co.

4701 W. 16TH
CHICAGO, ILL.

WAR JOBS WITH LONG RANGE POSSIBILITIES

Men and Boys
17 Years and Over
LABORERS
SPRAY PAINTER
RIVETERS
RIVET HEATERS

BONUS FOR NIGHT SHIFT. OPERATED 6 DAYS A WEEK, EVERY WEEK, IN WAR AND PEACE, FOR OVER A HUNDRED YEARS. EXCELLENT PAY WITH MUCH OVERTIME. IF NOW WORKING IN ESSENTIAL INDUSTRY DO NOT APPLY.

Jos. T. Ryerson & Son, Inc.
16TH AND ROCKWELL-STS.

Supply Boys—Young
Repair Men
Laborers
Stock Boys
Packers

EXPERIENCE NOT REQUIRED.

WE TRAIN YOU

REGULAR WAGE INCREASES. VACATIONS WITH PAY. EXCELLENT TRANSPORTATION SURFACE AND L TO DOOR.

Standard Transformer Corporation

1500 N. Halsted

WORK NITES

6 P. M.-10 P. M., 5 Day Wk.

SPRAYERS
SPOT WELDERS
SHEAR HANDS
BRAKE HANDS

REAL OPPORTUNITY WITH LARGE MANUFACTURER: LIGHT FACTORY WORK.

740 E. 51ST-ST.

War Plant Labor

48 HOURS PER WEEK
HIGH WAGES

AROUND THE CLOCK OPERATION: TIME AND ½ FOR OVERTIME. PERSONS NOW ENGAGED IN ESSENTIAL WAR WORK AT THEIR HIGHEST LEVEL OF SKILL WILL NOT BE CONSIDERED.

UNITED STATES EMPLOYMENT SERVICE
711 SOUTH PARK-WAY

MEN 38 TO 50

In good health can earn

$40 TO $46 PER WEEK

and up, incl. overtime: stock handling and miscellaneous factory work. Apply in person. Jas. J. Marsh Corp., 2073 Southport.

ESTIMATOR

Exp'd. only, for painting and decorating work; thorough knowledge of plans and blue prints; permanent job with good future; Juniper 6699.

MAN—To help tailor; work to be done at eral work in ship. rm.; gd. pay. Barco Chemical Co., 701 S. La Salle.

MAN—Elderly, active and intelligent; gen-home. Sunnyside 9602.

HELP WANTED—MEN

Professions and Trades.

MEN

Packers
Platers
Wiremen
Truckers
Laborers
Finishers
Machinists
Assemblers
Inspectors
Shop Clerks
Stockkeepers
Switchboard Testers
Bakelite Molders
Drill Press Operators
Screw Machine Operations

We also have openings for inexperienced men whom we will train for these jobs.

KELLOGG SWITCHBOARD & SUPPLY CO.

6650 S. CICERO

Shop Helpers

Serve Your Country by Working in War Industry

Army "E" Navy

PLENTY OF OVERTIME
MEALS SERVED AT COST

Repairmen. Machine Builders.
Scraper Hands. Inspectors.
Punch Press Opers. Packers.
Freight Handlers. Heat Treaters.
Porters. Janitors.
Degreaser. Scrap Truckers.
Blower Cleaner.

ILLINOIS TOOL WORKS

2501 N. KEELER
[4200 West.]
PHONE CAPITOL 2200
[Extension 304-6.]

MAN to repair and refinish office furniture. S. REVZEN, 526 South Dearborn.

The Tribune offers special rates to persons who advertise for positions. For information and assistance in writing an advertisment stop at the Want Ad office, Madison and Dearborn streets, or in the lobby of Tribune Tower.

Pharmacist.

PHARMACIST

or assistant pharmacists, full time as assistant managers; good salary and comm.; shift; one week days, one week evenings; opportunity for advancement; can also use several exp. apprentices.

LIGGETT DRUG STORE
Employment Office, State and Madison.

PHARMACIST

Background and preference for high type clientele and merchandise. Managerial ability. Chicago's finest drug store. Apply Lobby Drug Co., Sherman Hotel. See Mr. Gerson or Mr. Thurman.

PHARMACIST—Reg. and exp. clerk; south side Rexall store. Top salary plus bonus. Good hours. Refs. req.; draft exempt. Address E B 516, Tribune.

PHARMACIST assistant or registered—Full or part time. Wishnick's Drug, 6533 W. North-avenue. Euclid 6588.

REGISTERED or assistant—To manage. Steady, good position and pay. Pal. 0767.

Farm and Garden Help.

Couple for Poultry Farm

Near Chicago; man for poultry work; woman to assist in grading of eggs; small home furnished including heat and light; ideal working conditions; experience not essential. Address C Y 246, Tribune.

Butlers, Chauff'rs, Housemen, Etc.

HOUSEMAN—Good. Phone Winfield 2504. 27 miles from Chicago.

Clubs, Hotels, and Restaurants.

ABBOTT HALL

HOUSING AND FEEDING MIDSHIPMEN AND MEDICAL DENTAL RESERVE OFFICERS.

Dishwashers—Bus Boys
Full or Part Time
Pot Washer

FULL OR PART TIME. Permanent; good transportation; pleasant working conditions. ABBOTT HALL, 710 LAKE SHORE-DR.

ABLE COUNTER MEN

$40, meals and laundry. N. E. cor. Jackson and Halsted.

ASSISTANT COOK

Older Man for Night Work

$36.60 A WEEK

Miss Preston—820 N. Michigan-av. Corner Pearson and Tower-court.

ATTENTION

MEN 40 TO 55

with food or fountain experience, for

MANAGERS

of our fountains and luncheonettes. We will teach you our methods. Apply

Liggett Drug Stores

EMPLOYMENT OFFICE
STATE AND MADISON

BAKERY PORTER

HENRICI'S BAKERY

67 W. Randolph

BAKER'S HELPER

Man to help baker in hotel kitchen; good pay and working conditions. See chef. 5454 South Shore-drive.

BAKERS—Day work; oven, bread makers, biscuit makers, $1.02½ an hour. Time and half over 40 hours. Apply to Superintendent, 1001 W. Chicago-avenue.

BAKER—Experienced in restaurant pastry goods; references required; good pay. 641 S. Wells-st., Web. 4963.

BARBECUE Chef and combination delivery boy. Taystee Barbecue, 4638 Broadway.

BARTENDER—Deferred, average salary, day shift. Klas Rest., 5734 W. Cermak, Cicero.

BARTENDER—Nights; good salary. Ray Foley. Austin 4711.

BARTENDER—For bowling alley. Apply 7221 N. Western-av.

BELL boys, doormen, elevator operators—Experience unnecessary. Apply Mr. Lewis, Hotel Knickerbocker, 163 E. Walton.

BISMARCK HOTEL

has PERMANENT positions for:
Bus boys.
Dish carriers.
Dish washers.
Fountain clerk.
Furniture and carpet washer.
Housemen.
Incinerator man.
Kitchen steward.
Linen man.
Lobby porters.
Pot washers.
Wall washers.

Apply personnel department.
Room 200. 134 N. La Salle-st.

BUS BOYS

No Sundays; permanent work; good hours and salary; meals and uniforms.

Harding's, 21 S. Wabash

BUS BOYS

White or Filipino; experienced; $4 per day; meals furn.; no night or Sunday work. Basement Lunchroom, Men's Store. CARSON PIRIE SCOTT & CO.

BUS BOYS—PORTER

Colored. Good salary and meals. No Sundays or holidays. HARMONY CAFETERIA, 21 S. Dearborn.

Bus Boys—Dishwashers

DAYS OR NIGHTS; GOOD PAY; MEALS. ISBELL'S, 590 Diversey

BUS BOY

Salary and tips; $28 wk., meals, uniforms; steady. Rickett's, 2727 N. Clark.

BUS MAN.

Colored; days; starting salary $25 week and meals. James Isbell's Restaurant, 1063 Bryn Mawr.

BUS BOYS—PART TIME. DISHWASHERS—FULL TIME. Good transportation; good equipment. ABBOTT HALL, 710 LAKE SHORE-DR.

BUS boys—For lunch only; $1.50 and one meal. Stevens Bldg. Rest., 8th floor, 17 N. State.

BUS boy—Exp.; also dishwasher. $26 wk. No Sundays. 1032 W. Lake.

CLERK—4 to 12, and 1 night relief, or just 1 night 11 to 8; exper. unnec.; refs. req. Colonial Hotel, 6325 Kenwood.

HELP WANTED—MEN

Clubs, Hotels, and Restaurants.

BUS BOYS
COUNTER MEN
GRILL MAN

Experience unnecessary; meals and uniforms; no Sunday; permanent work; good hours and salary.

HARDING'S
EMPLOYMENT OFFICE, 2d FLOOR.
68 W. Madison

BUS MEN

for Tonty Coffee Shop; top salary and meals; no experience necessary; no age limit. See Miss Sampson, Franklin 0700.

LA SALLE HOTEL

BUS BOY

for work in coffee shop; 9:30 a. m. to 6:30 p. m.; no Sundays or holidays; experience not necessary; uniforms furnished.

STOP & SHOP
16 W. Washington. Rm. 210.

CAFETERIA HELP

Experienced Baker
For Day Work
Experienced Cook
For Night Work

GOOD PAY PLUS TIME AND ONE-HALF FOR ALL WORK OVER FORTY HOURS A WEEK.

WORK IN CAFETERIA OF LARGE PRINTING PLANT CONVENIENTLY LOCATED.

R. R. Donnelley & Sons Company

2123 CALUMET-AVENUE

CLEANERS

APPLY TIMEKEEPER'S OFFICE.

COMBINATION

ROOM SERVICE, BUS BOY, WAITER. $80 month plus gratuities. Hans Schosching.

DOORMAN
ELEVATOR MEN

APPLY MR. ARMSTRONG.
EDGEWATER BEACH HOTEL
5349 SHERIDAN-RD. LON. 6000.

CLERK—Nights; no transcript; 11 p. m.-7 a. m.; good pay. Clarendon Beach hotel, 831 Wilson. Lon. 4020.

COLORED PORTERS

MEN, OVER 45. Pleasant work. Good hours. No Sundays or holidays. Uniforms furnished, meals free. Steady.

BOLLING'S
205 W. WACKER-DR.

COLORED BUS BOYS

Experience unnecessary; meals and uniforms; permanent work; 6 day week; good hours and salary.

HARDING'S
EMPLOYMENT OFFICE, 2d FLOOR.
68 WEST MADISON.

COLORED BUS BOYS and Dishwashers

FOR LOOP AND NORTH SIDE HIGHEST PAY; PLEASANT WORKING CONDITIONS; MEALS AND PAID VACATIONS. APPLY O'CONNELL'S, 422 E. GRAND-AVENUE.

COLORED porter—High class; long or short hours, pleasant environment; good pay, also tips. Interview, 8-4, Miss Lyons, LANTERN ROOM, DRAKE HOTEL.

COMBINATION cook and carver—Expd. $50. No Sundays. Lagerlof's, 127 W. Monroe-st.

COOK

For Fish Broiler

Henrici's Restaurant

67 W. Randolph

COOK

Experienced in fine foods; 6:30 a. m. to 2:30 p. m. No Sundays, halidays. TOP SALARY.

DUTCH MILL
308 W. JACKSON.

COOK—MORN. WATCH

To handle small breakfast business and help thru lunch hour; exceptionally fine working conditions and kitchen; scale wages; unusual chance for advancement; swell spot for right man. Call Mr. Kohl or the Chef. Col. 3248. Oak Park Arms Hotel.

COOK—SHORT ORDER

Good salary. White. Jack Spratt. 1237 E. 47th-st.

COOK, SHORT ORDER

Experienced; open kitchen; salary $40 wk. to start. See chef, 3807 Broadway.

COOK—$35 per week, meals, uniform and bonus every 3 months; hours 11 a. m. to 8 p. m. Triangle Restaurant, 225 S. Wabash-av. Also 57 W. Randolph-st.

COOK—Short order and grill man. Best pay in city. Apply Chatham Post, 7856 Cottage Grove.

COOK—COLORED.
Hotel Hayes. Hyde Park 4400.

COOK—Nite work; $50 week; experienced. De Meck Restaurant, 5460 S. Halsted.

COOK'S HELPER—LARGE CAFETERIA. Skooglund's Cafeteria. 1138 Wilson.

COOK—White; nights; short orders; good salary; no Sun. 3456 S. Halsted.

COOKS—Colored, 2d; good wages; no Sun. 28 N. Dearborn.

COOK—White or colored. Day or night. The Ranch, 123 E. Oak-street.

COOK Exp., all around man; $60 per week. Barney's Market Club, 741 W. Randolph.

COUNTER MEN
GRILL MEN
WAITERS

FOR LOOP AND NORTH SIDE SANDWICH SHOPS. TOP SALARIES. PAID VACATIONS. MEALS AND UNIFORMS FURNISHED. WILL TRAIN. APPLY O'CONNELL'S 422 E. GRAND.

Counter and Grill Men

Must be experienced; good salary. 4353 Elston-av. Pal. 7357.

COUNTER men and fountain men—White; meals and uniforms. Apply Interstate Restaurant, Randolph-st. I. C. station.

DINING rm. man—White, small sanitarium, 6 day wk. Sal., rm., bd., laundry. Wilmette 351.

DISHWASHER.

White; dependable; good pay with meals; no Sundays. BERGHOFF RESTAURANT. 17 W. ADAMS-STREET. ASK FOR MR. JOCHIM.

DISHWASHERS

White or colored; $30, meals, and uniforms. Pike's, 6415 N. Western or 7249 W. Lake-street.

DISHWASHER

Dependable. Meals and $28 Week. INDIAN TRAIL TEAROOM. 507 Chestnut, Winnetka. Winnetka 1703.

DISHWASHER

Salary and bonus $30, meals and uniforms; steady. Rickett's, 2727 N. Clark.

DISHWASHER

Salary and bonus $30, meals and uniforms; steady. Rickett's, 2727 N. Clark.

DISHWASHER—Very good pay; 8 hrs. day, no Sundays, no holidays. Electric Club, 20 N. Wacker, Room 3720.

DISHWASHERS—Colored; nite work; $22 wk., meals, and uniforms. Ruby Barbecue, 1411 E. 53d. Hyde Park 5300.

DISHWASHER—Pleasant, small kitchen; 6 days, 8 hours; $27. Golden's Restaurant, 6220 S. Halsted-st.

DISHWASHER or porter—Loop, day work, no Sun.; $30, meals, and uniforms. 325 S. FRANKLIN.

DISHWASHER and porter—9 a. m. to 6 p. m. No Sundays or holidays. Sohn's Restaurant, 1731 Milwaukee-av.

DISHWASHERS—7 to 4 or 11:30 thru dinner; top pay; good meals; no Sundays. Stevens Bldg. Rest., 8th fl., 17 N. State.

DISHWASHERS—Experienced; dishwashing machine; $30 per week. BARNEY'S MARKET CLUB, 741 W. Randolph.

DISHWASHER—Steady, $25 wk., meals; 6 day week. 1003 82d-st., Vin. 8800.

DISHWASHER—EXPD.; NO SUN.; $30 WEEK. 1636 IRVING PARK-RD.

DISHWASHER—Colored or white, easy wk. Gd. pay. Kaufman's Rest., 2149 S. Halsted.

DISHWASHERS—Good wages; no Sunday. 1639 Belmont-av.

DISHWASHER—Exper. $32 wk. and meals. 4752 N. Western-av. Presto Restaurant.

DISHWASHER—Bus Boy—$24 to start. Apply Chatham Post, 7856 Cottage Grove.

DISHWASHER—Machine; military academy; salary and maintenance. Drexel 6737.

DISHWASHER—White or colored; very good pay. 2658 Milwaukee, Harding Restaur'nt.

DISHWASHERS—$28 a week and meals. Rickett's Restr., 103 E. Chicago-av.

DISHWASHER—GOOD PAY. TEDDY'S L'AIGLON, 22 E. Ontario-st.

DISHWASHER—Must be expd.; no Sunday work. Wheel-Inn Cafe, 6308 S. Kedzie.

DOORMAN—For fine hotel. 4-12 p. m. 105 E. Delaware.

ELEVATOR and bellboy comb.—Col. or wht. Alden Hotel, 4526 Sheridan-rd.

FLOOR moppers—8 p. m. to 3 a. m.; $22; good meals; no Sundays. Stevens Bldg. Rest., 8th floor, 17 N. State.

FOUNTAIN manager—So. Side; $50-$55 wk. Whelan Drug, 1340 E. 63d-st.

FREIGHT ELEVATOR OPERATOR. White; will train. 5555 Sheridan-rd. Longbeach 8500.

FRY COOK—2D MAN

Good salary and meals; no Sun. or hol. HARMONY CAFETERIA, 15 S. Wabash.

FURNITURE man—Exp.; no nites or Sundays; exc. sal. Rowles Rest., 24 E. Jack'n

HELP WANTED—MEN

Clubs, Hotels, and Restaurants.

EVEN WHILE TRAINING
YOU CAN EARN AS MUCH AS

$35

If willing to work overtime as cook's and baker's helpers.

Plenty of 1½ Overtime

Several other openings if dislike responsibility.

Night and day clean up.
Yard and dish men.
Steward's department.
Maintenance.
Transfer work.

Many other benefits. Get set now in inside work for winter. Rapid advancement now and a key job post-war.

SEE PERSONNEL MGR.

FORUM

CAFETERIA. 64 W. MADISON.

GRILL-SANDWICH MAN. ELFMAN'S, 38 W. RANDOLPH-ST.

HAMBURGER MAN

Experience not necessary; $33 per week. Pike's, 5938 N. Clark.

HANDY MAN

Sober; steady work; good salary plus board and room. North Shore Health Resort. Phone Winnetka 211.

HANDY MAN—Rmg. hse.; care stokers and htrs., minor rep.; $100 mo. 102 Bellevue.

Hotel Stevens

Housekeeping Dept.

IMMEDIATE OPENINGS

Housemen-laborers of any kind. Middle age. To assist in putting rooms in order. Pleasant work'g conditions.

APPLY.
HOUSEKEEPERS OFFICE, 10TH FLR.

725 S. Wabash-av.

MRS. A. B. FREY
EXEC. HOUSEKEEPER

HOTEL DESK CLERK

Must have exp. on transcript and switchboard; 5 days and 1 night. Devonshire Hotel, 19 E. Ohio.

HOTEL relief clerk—1 night a week, also Sun. 3022 Broadway. Bit. 1800.

HOTEL SHERMAN

WANTS TO EMPLOY
MEN AND WOMEN
IN ALL DEPARTMENTS

APPLY
131 W. LAKE-ST. ENTRANCE.

HOUSEMEN

White or Colored
In Loop Hotel
Full or part time; day or evening hours.
Steady Job Good Pay
Housekeeper, 24th Floor

PALMER HOUSE

HOUSEMEN

White; exp. unnecessary. Apply Passavant Hospital, 303 E. Superior-st.

HOUSEMAN—For small institution; living on premises optional; good salary. 6140 Drexel.

HOUSEMAN—Do some painting; no Sun. or holiday work; good wages. Rainbow Apts., 7715 South Shore-dr.

HOUSEMEN—Hotel exp.; references; count linens, etc. $112 mo.; off Sundays. Hotel Wacker. Superior 1386.

HOUSEMAN—$100, rm. and kitchen. 3434 Broadway. Bittersweet 6011.

HOUSEMAN—$150 for experienced man. Apply 740 Englewood.

HOUSEMAN—Col.; single; stay; wait table, clean rooms. 915 Sheridan. Gra. 7379.

HOUSEMAN—Draft exempt; small apt. hotel; room furnished. Call Div. 9624.

KITCHEN MAN

Sober; steady work; good salary plus board and room. North Shore Health Resort. Phone Winnetka 211.

KITCHEN porter—10 a. m.-7 p. m.; 48 hr. wk.; $90 and 2 meals. Presbyterian Hospital, 1753 W. Congress.

KITCHEN—Supervision; no Sunday, no liquor. 28 N. Dearborn.

KITCHEN helpers—$75 month and meals. ST. LUKE'S HOSPITAL, 1440 Indiana.

LOBBY porter—6 day week. Pleasant working conditions. Graemere Hotel, 3400 W. Washington-blvd. See housekeeper.

MEN

White, for work in linen chute of loop hotel. Top wages; post-war future Apply housekeeper, 24th flr.

PALMER HOUSE

NIGHT AUDITOR
NIGHT CLERK

APPLY AUDITING OFFICE.
Edgewater Beach Hotel
5349 SHERIDAN.

NIGHT AUDITOR

Draft deferred person, familiar with N. C. R. front office procedure, or will train inexpd. party interested in perm. well paying pos. See Mr. Carpenter. Harrison Hotel, 65 E. Harrison.

NIGHT desk clerk—Midnight to 8 a. m., 6 day week; no experience necessary. If you are sober, of neat appearance, can add, subtract, write legibly, this is a steady job, regardless of your age. ADDRESS E B 425, TRIBUNE.

NIGHT WATCHMAN

Good salary and meals. HARMONY CAFETERIA, 15 S. Wabash.

NIGHT maintenance man—Hours 12 a. m. to 6 a. m., 4 nites; 6 p. m.-6 a. m., 2 nites; salary $128 mo. Hotel Wacker, Superior 1386.

NITE Clerk—Experienced transcript; 300 rooms; switchboard; $150 mo. Hotel Wacker, Superior 1386.

NITE clerk—Expd.; no transcript or swbd. Hotel Pasadena, 600 N. Dearborn.

PAN WASHER

Why not work in an essential industry? We need one man to work on pan washing. No exp. necessary. Pay is good now and after the war. Schlosser's Bakeries, 4822 Lincoln-av.

Porter—$120 per Month

Must know how to mop; hours 1 a. m. to 9 a. m. Bowling Alley, 1820 Lawrence.

PORTERS, $27 PER WEEK

Meals and uniforms free. Apply Office, 208 S. La Salle-st., Room 726.

PORTER—Experienced; for club; good salary; not over 50; apply at 7 p. m. Tony's, 909 N. Rush.

PORTER—White or colored; days; $25 and tips to start, 6 day wk.; meals, uniform. Aragon Drugs, 1039 Lawrence. Lon. 7317.

PORTER—Colored; days, no Sun.; meals; good pay. Geo. P. Hill, 53 W. Jackson.

PORTER—WHITE, COLORED; $25 WEEK. GD. HRS. KULWINS, 4232 W. NORTH.

PORTER—Night work for elderly man in hotel. 662 N. Clark.

PORTER-dishwasher—5 to 1 a. m.; 6 da.; $25 wk.; meals. 6705 Stony Island.

PORTER—$25 WEEK AND LUNCHES. ST. REGIS HOTEL, 516 N. Clark.

PORTER—Handy man; small hotel; steady job. Delaware 2310.

STORE ROOM MAN

Experienced receiving clerk.

HENRICI'S BAKERY

67 W. Randolph

Student, or Older Man

Handicapped person considered, for bellboy in north side apt. bldg.; $60 month and tips. 451 Wrightwood. Lin. 6780.

SWING COOK
COUNTER MAN
KITCHEN PORTER

Best Wages—Uniform—Meals

Miss Preston—820 N. Michigan-av. Corner Pearson and Tower-court.

VACUUM MAN

No Sundays. Salary, $100. Park Lane Hotel, 2842 Sheridan-rd.

WALL washers—$115 per mo.; 5 day week. 2756 Pine Grove. Diversey 4440.

WAITERS—COLORED

Excellent opportunity. Extra luncheon work Fridays. The Furniture Club, 666 Lake Shore-dr. Call A. Lewis, Sup. 4100.

WAITERS—Exp., from 3 to 12. No Sunday. The Club Lounge, 157 N. Wabash.

YARDMAN AND ICEMAN

Apply Steward.
HOTEL ATLANTIC, 328 S. CLARK-ST.

YOU'LL

like it here; modern, long-established, air-conditioned restaurant; handy to street car, bus and L; full and part time; free meals and uniforms; if you like an easy, pleasant start in the restaurant business, good wages are paid in the following types of work:

FLOOR MAN.
COOKS.
FOUNTAIN MEN.
BAKERS.
DISH WASHERS.
PORTERS.
BUS BOYS.
RULED AS WAR WORK.

MADISON RESTAURANT CORP.
3948-52 W. Madison-st.

HELP WANTED—MEN

Salesmen.

ACCIDENT-HEALTH
HOSPITALIZATION
INSURANCE SALESMEN

PLENTY OF LEADS FURNISHED. NO CANVASSING.

Insurance, real estate, automobile, vacuum cleaner or other specialty experience helpful but not necessary. Advanced commission.

APPLY E. M. BOOCK
205 Wacker-dr., Room 1622. State 0510.

Advertising Salesmen

Local radio station; expd. telephone man can earn better than $100 wkly. comm. Bonuses and advancement assured producers. Sloane, 37th fl., 75 E. Wacker-dr.

AUTOMOBILE SALESMAN

MUST HAVE RECENT EXPERIENCE SELLING USED CARS; SALARY AND COMM.; STEADY. CITY. 1718 S. STATE.

BEVERAGE SALESMAN.

To sell and deliver an advertised beverage; estab. route; salary and comm., $60-$75 average. 2340 W. Erie.

FURNITURE SALESMEN—GOOD PAY. STEADY POSITION. FRIDUSS FURNITURE CO., 543 E. STATE-ST., HAMMOND, IND.

INDUSTRIAL insurance salesman and collector—For estab. industrial debit; salary and comm. Missouri Insurance Co., 506 S. Wabash-av., Room 530. Mr. Miller.

LAUNDRY route men—Established route; averages $70 wk. Happy Day Laundry, 2605 Armitage.

LAUNDRY and dry cleaning route men—Established $55-$75 per wk. Village 8000. Ask for Mr. Hennesy.

ROOFING and siding salesmen—Plenty of material and fast application; low base price. U. S. Imp. Co., 230 E. Ohio.

WALTER J. BROWN

ANNOUNCES HIS ASSOCIATION WITH

The Grolier Society, Inc.

Publishers of World Famous Books.

In this appointment covering Illinois, Wisconsin, Michigan, Minnesota, Indiana and Iowa, there is opport. for bookmen AS REGIONAL AND BRANCH MANAGERS, SUPERVISORS, FIELD TRAINERS, AND SALESMEN. A NEW COMPENSATION SCHEDULE INCLUDES SALARY, COMM., AND INCENTIVES. A NEW SALES PROGRAM INCLUDES AMERICA'S FOREMOST CHILDREN'S LIBRARY AND SENIOR ENCYCLOPEDIA COMBINATION ON A PLAN NEVER BEFORE OFFERED IN THIS BUSINESS. Mr. Brown will be glad to discuss these opportunities with you.

INTERVIEWS BY APPOINTMENT.

307 N. Michigan—Cent. 0821

SALES ENGINEER

EXCEPTIONAL OPPORTUNITY.

Are you interested in a permanent position with an excellent future? Are you qualified for a salary of $5,000 a year or more? Do you want to apply yourself in essential war work?

If you are an electrical engineer, have had experience in radio or high frequency work and have done some selling, we have an exceptional opportunity to offer. The duties of this position include direct sales contact with industrial plants doing war work and helping them in solving applications engineering problems in the field of high frequency electrostatic heating.

This request is urgent and quick action on your part is important. Reply by mail only. Give in full details including age, education and experience and availability.

Reply to Tube Turns Utilities Bldg., 327 S. La Salle-st., Chicago, Illinois.

SALES REPRESENTATIVE

Draft exempt, needed by S. Side mfr., proud of its 50 yrs. of steady progress, its steady year round business, and its important contribution to essential military and civilian requirements, to fill vacancy in Chicago area. Permanency; definite, bright post-war prospects, and good salary assured to person preferably having experience in paper specialty or printing field and who possesses initiative and ability to get the business. Write, outlining previous experience, age, religion, and previous salaries earned. Confidential. Address F R 595, Tribune.

FIELD REPRESENTATIVE.

An old established and growing service club organization, highly regarded by the public, is in need of a high type field representative. The man we want is intelligent, civic minded, and of good character. The work is pleasant and permanent and is not affected by priorities. Compensation is based on an expense allowance, plus comm. and bonus arrangement. If you like to meet people and can talk intelligently and have a pleasing personality, this offers definite present and post-war possibilities. Write fully about yourself and enclose snapshot. All replies treated confidentially. Address F Y 329, Tribune.

CAN YOU SELL MERCHANDISE?

Nationally known notions manufacturer has opening with a future for draft exempt high class man; experience in sales work not essential bu desirable. We offer a substantial salary, furnish car and expenses to a man free to travel. Please give full details in your letter on education, experience, age, draft status, etc. All replies strictly confidential. Address F Y 463, Tribune.

PERMANENT Salaried Position

A nationally known direct-writing fire and casualty insurance company will train and equip a man to manage a local territory. Good salary and full expenses paid. Requirements: successful sales experience and a car; age 38 to 50. Address E C 582, Tribune.

NATIONAL organization—Has exceptional opportunity for sales representative of high caliber, to be paid on salary basis; age 30-44, good education, forceful personality, at least 3 yrs. sales experience in merchandise sold thru wholesalers, experience in direction of men, satisfactory references, draft status; if now engaged in defense work do not apply. ADDRESS E B 488, TRIBUNE.

SALESMEN—Nationally known manufacturer of salesbooks, manifold printing, loose and bound multicopy forms and systems has open territories in Chicago; established business with advance against commissions, if necessary; territories guaranteed; prefer men with previous selling experience in other lines. Reply mail. The Shelby Salesbook Co., 949 Merchandise Mart, Chicago, Ill.

SALESMEN—MEAT.

Chicago territory, for one of the most progressive meat packing houses in the middle west; good opportunity for right men; straight salary. Replies will be held in strict confidence; give age, draft status, and experience. Address F Y 541, Tribune.

SALESMEN

Aggressive and ambitious. Must have some knowledge of office supplies. Drawing account. Unusual opportunity for those who qualify. Globe Furniture & Stationery Co., Central 4820.

SALESMAN—By Pennsylvania mfr. of TAPS and REAMERS to call on Chicago industries; must have tool knowledge. State age, experience, qualifications. Good salary. Address C M 40, Tribune.

CANVASSERS or salesmen—Experienced or inexperienced, for insulation and roofing; large draw, against high commission. All State Insulation & Roofing Co., 7332 S. HALSTED.

MEN, OLD OR YOUNG.

Full or part time work; earn $2 to $3 per hr. comm.; represent Realsilk Hosiery Mills, complete ladies' and men's line. Apply 36 S. State. Rm. 1014.

SALESMAN—House to house, for live magazine subscription deal; average comm. earnings $10 to $15 daily. Rm. 1424, 202 S. State-st.

INTELLIGENT man with sales exp.—For laundry route. Salary and commission. Cash bond required. Rainbow Laundry, 4307 W. Division.

CANVASSERS—For roofing insulation and siding; from 9 to 12; commission. 401 E. 115th-st. Phone Commodore 1754.

TWO salesmen—To work with experienced closer on insulation, siding, and roofing. Salary and comm. 4912 Madison-st.

MEN—To sell egg saver and extender to bakers; full time or as side line. Salary and comm. Address E A 433, Tribune.

SELL auto parts from truck. Established route. Salary and commission. Address E B 389, Tribune.

MEN—To contact drug stores; $25 per wk. plus comm. 180 N. Wacker-dr., Rm. 204.

Agents.

PATRIOTIC specialty—Sells on sight. Factory Associates, 438 W. Ontario.

Miscellaneous.

DRIVERS WANTED

Men up to 55 yrs. of age to drive new cars and trucks within radius of 400 miles. Good wages. Call Sup. 4832 after 9 a. m. Monday.

Laundry Routemen (2)

Exceptional opport. on 2 suburban routes now earning $60 a week. Could earn $80 a week. 759 S. Cicero-avenue.

PIN SETTERS—Earn up to $50 weekly. Full or part time; experience unnecessary. Paid daily; come in evening ready for work. LAKEVIEW BOWLING, 3239 N Clark.

FULL OR PART TIME

Collectors, 3, to collect regular monthly accounts. Must be local man. Room 400, 222 N. Wells.

Our Jobs Last for Years

Men for steady jobs; good pay while learning; near L or surface. See or phone Mr. Jones, Del. 4080, 849 N. Franklin-st.

MAINTENANCE MAN—White or colored; must be able to do minor repairs around small hotel; highest pay; 6 day wk.; no Suns. See Mr. Crawford, 824 W. 62d-st.

MAN—White; to work in large hospital; permanent; no experience necessary. 40 hrs. wk.—Room 324. 549 W. Randolph-street.

MAN—WANTED FOR PERMANENT POSITION IN OUR SHIPPING DEPARTM'T. APPLY IN PERSON. JENKINS BROS., 1514 W. FULTON-STREET.

VENETIAN BLIND WORKERS—All departments; good pay, bonus. WESTERN VENETIAN BLIND CO. 5th floor, 351 E. Ohio-st.

MEN with cars or light trucks, full or part time, for essential work. Apply City Bonded Delivery, 221 N. State.

HELP WANTED—MEN

Miscellaneous.

MEN—MEN—MEN

Stewart-Warner Corp.

100% WAR WORK
Has Openings for
The Following:
AUTO. SCREW MACHINE
HAND SCREW MACHINE
DRILL PRESS
MILLING MACHINE
LATHES-TOOLS
GRINDERS
(TOOLS AND PROD.)
INSPECTION
PRODUCTION
ALSO
STOCK CHASERS
ASSEMBLERS
LABORERS
Approx. 60 Hours per Wk.
Day and Night Work
10% More for Nights

Apply
Personnel Office
Wolcott-st. near Diversey

8 A. M. TO 7 P. M. MON. AND TUES.
8 A.M. TO 4 P.M. WED., TH., FRI., SAT.

Happy Working?

WE ARE HERE AT
HIBBARD'S

WE NEED:
Stockmen
Order Clerks
Truckers
Warehousemen
Car Unloaders
General Warehouse

HIBBARD, SPENCER BARTLETT
18 S. MICHIGAN. 5TH FL.

MAIL HANDLERS
BAGGAGE HANDLERS
TRACTOR DRIVERS
PARCEL CHECKERS
JANITORS
COAL PASSERS
TRACK LABORERS

48 hr. week, time and half after 8 hrs. EMPLOYMENT OFFICE. CHICAGO UNION STATION.

516 W. Jackson

MEN

EXPER. UNNECESSARY
SHIPPING HELPERS
STOCK HANDLERS
LABORERS
LIGHT WORK

See Mr. Burns
3D FL.
521 S. Wabash-av.

WAR WORK IN STEEL PLANT

For 6 day shift
High rate of pay

Bring birth certificate and certificate of availability. Do not apply if now employed in war work.

Applications received daily.

Wisconsin Steel Works
2701 E. 106th-st.
1 BLOCK E. OF TORRENCE.

LABORERS

NO EXPER. NECESSARY; GOOD PAY NOW AND AFTER THE WAR.

United Packers, Inc.

1018 W. 37TH-ST.

HELPER

Mechanical and Electrical

experimental laboratory; good opportunity for man with some electrical training for general work; post-war employment assured to right party. Give full particulars in first letter, including draft status and present employment. Address F X 135, Tribune.

BAGGAGE HANDLERS

71c PER HOUR.
TIME AND A HALF FOR OVERTIME.

$36 AND UP PER WEEK

Must be willing to work evenings and Sunday when required. Mr. Smith, 1157 S. Wabash. NO PHONE CALLS PLEASE.

LABORERS

Warehouse; between 40 and 50 yrs.; stdy. work; food concern; 40 hrs. plus overtime; rate 71½c per hour. If you are employed in an essential industry do not apply. Corn Products Sales Co., 213 E. Illinois-st. See Mr. Oram.

NIGHT WATCHMAN

for old established firm doing war work. Steady work with excellent Post-war Prospects.

O. D. JENNINGS & CO.
4309 W. LAKE-ST.

EVENING WORK

CLEANUP MEN

to work 3 or 4 hours evenings. GENTRY PRINTING CO., POLK AND SHERMAN-STS.

FREIGHT HANDLERS

OVERTIME AFTER 8 AND 40 HOURS. NATIONAL CARLOADING CORP. Door No. 5, House No. 3, 13th-Clark-sts.

2 COLORED MEN

Factory work. Essential industry. Earn $30 to $35 per week. Steady work. INTERNATIONAL TEXTILE CO. 2511 W. 18th-st.

PORTER

Colored; ready-to-wear store; excellent salary; draft exempt. Apply in person; do not phone. Quality Shop, 1109 E. 63d.

STRONG BOY OR MAN

TO WORK AS HELPER ON TRUCK. 75c PER HOUR. FRANK STULIK, 1436 W. 21ST-ST.

MEN—4

Warehousemen, packers, order fillers. No experience necessary; permanent positions. Vaughan's Seed Store, 601 Jackson.

COAL helpers—Full or part time; can make over $10 per day; no experience necessary. Petersen Coal Co., Division and Halsted.

FOR bowling alley—Clerks, porters, floor men and pin setters. Full or part time. Paid daily. Lakeview Bowling Alley, 3239 N. Clark.

TRUCKERS—HELPERS—LOADERS. 70c PER HOUR, TIME AND ½ FOR OVERTIME. APPLY 237 E. GRAND-AV. 1ST. FL.

PORTERS

Permanent work; $95 month and meals; 2 weeks' vacation. Apply 956 E. 58th-st.

TRUCK HELPERS. STOCK CLERKS. Wholesale candies and tobaccos. Steady jobs, 54c hour, time and a half after 40 hours. 2417 N. Halsted.

COLORED men—For shipping room; steady work; overtime. Milko Cone & Baking Co., 2016 W. Washburne-avenue.

SPRAYER and Handyman—Nr. west side; steady work. State exp. and salary desired. Address E B 490, Tribune.

MAN—To operate freight elevator and assist in shipping room. L. M. Stern Co., 815 W. Van Buren.

MAINTENANCE man—General office bldgs. exp. in loop; perm.; give details, salary, etc. Address F X 69. Tribune.

MEN—For exterminating work; no exp. nec.; with or without cars; must be able to drive. 2953 N. Clark-st.

MEN—For light messenger service. Steady work. Good pay. Apply J. M. Bundscho, 65 E. South Water-street.

MAN—40 yrs. or over for delivery service. J. EMHORN, 939 E. 63d-st.

MEN FOR LIGHT FACTORY WORK. Apply 2512 W. Monroe-st.

MAN or Woman—As sexton for church and school. Radcliffe 2486.

LABORERS—Bldg. matl., coal yards; stdy. Chicago Firebrick Co., 1467 Elston-av.

MAN—Colored; strong; all around work. Serlin Tire Co., 1400 S. Michigan.

MEN—Colored or white; exp. not nec.; $1 per day. LOGAN, 3319 Fullerton.

YARD man—7 a. m.-3 p. m.; good salary and 1 meal. Apply 1758 W. Harr., R. 107.

UNSKILLED MEN—ESSENTIAL WAR FOOD PLANT. 4500 S. TRIPP.

TRUCK drivers—City work. Apply 1477 W. Hubbard-st.

HANDY man—For maintenance; full or part time. Princess Pat, 2709 S. Wells.

COLORED porters [4]—For dept. store; $31 wk. Neisner Bros., 4058 W. Madison.

PORTER—Steady employment. Hanan & Son. 36 N. Michigan.

JANITOR—Children's nursery; good salary; room, board, laundry; perm. Roc. 9300.

HELP WANTED—MEN

Miscellaneous.

Shop Helpers

Serve Your Country by Working in War Industry

Army "E" Navy

PLENTY OF OVERTIME
MEALS SERVED AT COST

Repairmen. Machine Builders.
Scraper Hands. Inspectors.
Punch Press Opers. Packers.
Freight Handlers. Heat Treaters.
Porters. Janitors.
Degreaser. Scrap Truckers.
Blower Cleaner.

ILLINOIS TOOL WORKS

2501 N. KEELER
[4200 West.]
PHONE CAPITOL 2200
[Extension 304-6.]

Top Paying War Jobs

FOR
Lacquer Machine Opers.
Oilers
Hand Truckers
Laborers
Washing Mach. Tenders

All shifts open.

10% extra for night work after 6 p. m. Automatic pay increase after 30 days. It is not necessary to have convenient transportation to our Ordnance Plant at 54th and 16th-st., Cicero, Ill.

APPLY
Edison G. E. Appliance
5660 W. TAYLOR-ST.

JANITORS

Needed for
Night Shift
Permanent Positions

TIME INC.

330 E. 22d-st.

MEN

TO WORK IN LARGE DEFENSE PLANT

NO EXPERIENCE NECESSARY.
48 HOUR WEEK.
DAY WORK.

Automatic increases after 3 months. Apply employment department.

Liquid Carbonic Corp.

3100 S. KEDZIE-AV.

Men—Draft Exempt

desiring to learn a trade. We have several openings in our instrument dept. on night shift, 4:30 p. m. to 1:50 a. m. Work is highly diversified, with splendid opportunities for men to learn layout and planning a sequence of machine operations in the manufacture of precision instruments.

CENTRAL SCIENTIFIC CO.
1700 IRVING PARK

YOUNG MEN

TO LEARN WASTE PAPER BUSINESS. GOOD OPPORTUNITY FOR SUCCESSFUL FUTURE.

APPLY

Thomas Paper Stock Co.

860 W. EVERGREEN.

ELDERLY MEN

Light, pleasant work. Clerical. Also messenger situations. Splendid working conditions. Good salary. Must be neat and intelligent. Address F X 240, Tribune

MEN

Also 4-F Men
for communication carriers.
40 hr. week, time and ½ overtime. Hours and location to suit convenience.

POSTAL TELEGRAPH
S. M. Lesko, basement, 166 W. Van Buren.

POST-WAR FUTURE FOR

JUNIOR DRAFTSMEN

Bring birth records, soc. sec. card. Fast transp. on Grand, Austin, Central.

PIONEER GEN-E-MOTOR
5841 W. DICKENS. BERK. 4114.

COACH CLEANERS

White or colored.
No experience necessary.
C. & W. I. R. R. CO.
APPLY 448 W. 51ST-ST.

Bagg'e Mail—Truckers

C. & W. I. R. R. CO.
68¼ CENTS AN HOUR.
Apply Room 204, Dearborn Station.
47 W. Polk-st.

FREIGHT HANDLERS

ESSENTIAL INDUSTRY.

70c per hour, 80c after 30 days; time and one-half after 8 and 40 hours; experience unnecessary. Apply North Pier Terminal Co., 509 E. Illinois.

RETIRED MEN

Keep active by doing some work each day. We need full or part time help. Easy work; good pay; steady. See Mr. Davis, Y. M. C. A., 3210 Arthington-st.

MEN—For shipping and stock work in food processing plant. Good opportunity for advancement. 40 hour week. Time ½ for overtime. Apply Continental Coffee Co., 371 W. Ontario.

PORTER

White or colored; exper. not necessary. Edgewater Beach Hotel Drug Store. 5349 SHERIDAN-RD.

ROUTEMAN

Established routes; experience not necessary; union wages to start; will advance money to join union. Star Cleaners and Dyers. 2421 N. Western.

DOCKMEN

Full or part time. Excellent base pay, overtime. Essential industry. M., K. & C. Truck Line, 1724 W. Maypole.

MEN AND WOMEN.

No experience necessary.
CONSOLIDATED BISCUIT CO.
1465 W. 37TH-ST.

HANDY men [2]—$1 per hour to start, raise accordingly; carpentry, tuck pointing, chimney work. Phone 9 p. m. TRIANGLE 9368.

MEN—To learn die cutting of envelopes and paper cups. Essential industry. Steady work. Good working conditions. Apply 1327 W. Washington-blvd.

MEN and boys—Learn to adjust and operate envelope machines. Apply until 11 p. m. Columbia Envelope Co., 345 W. Hubbard, 5th fl.

HANDY man—In woodworking shop; easy work; good wages for steady man. Chicago Cedar Craft Mfg. Co., 1049 N. Paulina.

SWEEPER—Colored man to sweep shavings, in woodworking factory. Steady work. Good pay. 705 N. Morgan-st.

YOUNG man in binding dept.—No experience necessary; good salary; start at once. 127 N. Dearborn. Rm. 528.

AUTOMOBILE drivers—White; over 25 years of age; good pay; steady. Apply Tower Garage, 215 East Chicago-av.

MEN—For warehouse; to do trucking. ELDERLY MEN PREFERRED. N. SHURE CO. 200 W. ADAMS.

MEN or boys—To work in pressroom; no exp. nec.; must have working certif. if minor; permanent. 3305 W. Harrison-st.

AUTO garage man—Col.; expd.; highest wages to rel. party. Refs. 7329 W. Grand. Lac. 1300.

MECHANIC'S helpers—Must be able to wash cars. Good pay. 925 S. California.

NIGHT WATCHMAN.
SEE MR. POWELL, 111 N. CANAL.

HELPER in garage—No washing; chauffeur's license. 2421 N. Western.

COLORED men [2]—Service station work; days only; $30. 5048 Cornell-av.

ERRAND boy or elderly man—Bicycle furnished; Loop. 120 S. La Salle, Rm. 513.

ELD. man—Marr., mge. furn. bldg.; $37.50 wk. frt. 1½-rt.apt. Address J 276, Tribune.

GARDEN OR YARD MAN.
5555 Sheridan-rd. Longbeach 8500.

PORTER—DAYS.
Turner Recreation, 7939 S. Chicago-av.

IMPORTANT NOTICE.

War Manpower Commission regulations require that all employees must obtain a statement of availability from their present employers—or from the War Manpower Commission—before taking a job with another employer in essential activity. You will save yourself time by having one.

Miscellaneous.

RAILROAD

Switchmen
Telegraphers-Printer Oprs.
(Multiplex)
Telegraph Construction
Gang-Linemen, Ground
Men and Helpers
Machinist Helpers
Freight Handlers
Car Repair Helpers
Storekeeper Laborers
Commissary Helpers
Yard Clerks
Signal Man Helpers
Roundhouse Laborers
Section Laborers

C., B. & Q. R. R.

Room 200, 547 W. Jackson

If now employed in essential industry a statement of availability is required.

COLORED MEN

25 TO 60 YEARS OLD
Roll Pilers
Loaders
Baler Helpers
Truckers
Wash Up Men

Day or night work available

Apply
407 E. 25th-street
SECOND FLOOR
8 a. m. to 4:30 p. m. Monday thru Friday.

—LABORERS—

100% WAR WORK
TOP WAR WAGES
PLENTY OVERTIME

APPLY IMMEDIATELY
Ill. Malleable Iron Co.
2852 N. Paulina-st.

If now engaged in essential war work do not apply.

ALUMINUM CO. OF AMERICA

Needs men for the following work:
SHIPPING DEPT.
ROLLING MILL
INSPECTION DEPT.
MAINTENANCE DEPT.
MACHINE SHOP
YARD LABOR
PLANT PROTECTION
PART TIME WORKERS—4 HOURS
[illegible]
EMPLOYMENT OFFICES:
[illegible]
3011 W. Cermak-road, Chicago
[illegible] EMPLOYMENT SERVICE OFFICE.
Employment offices open
DAILY 8:30 A. M. TO 5 P. M.; SAT. 8:30-NOON; TUES.-THUR. EVE. 7 TO 9.

MEN—ALL AGES—TO 65

GOOD PAY

No Responsibility!

If you dislike worry and responsibility, this is for you! Several permanent jobs open in routine maintenance and night cleaning work. Your job lasts for years! No layoffs—while you earn $100 month at start, including big discount on meals. Free working clothes. Hospitalization plan. Easier hours than most. Liberal Bonus Plan. Paid vacations. Ask cashier to see personnel manager.

FORUM

Cafeteria, 64 W. Madison

STOCK ROOM HELP

Men to stock small semi-finished metal parts, fill requisitions and maintain records. Night shift 4 p. m. to 12:30 a. m.

CHICAGO FLEXIBLE SHAFT CO.

5600 W. Roosevelt-rd.

CAR SUPPLIERS

Colored. Essential war work. Apply

THE PULLMAN CO.

Storekeeper's office, Root and Dearborn, or 1449 S. Canal-st., or California and Grand-av., or 423 N. Sacramento-av.

LAUNDRY HELP

For wash room. No exper. necess. Good wages. Day shift only. Call in person.

Kennedy Laundry Co.

11236 Forestville and 1 blk. East of Cottage Grove. No. 4 street car to door.

MEN—55 TO 65
BOYS—16 TO 18

for light factory work in large South Side dry cleaning plant; chance for advancement; vacation with pay. The Michigan Cleaners, 1339 W. 63d-st. Normal 5400.

COLORED MAN

for factory work. 75c per hr.

Vienna Beauty Pr'd Co.

216 N. CLINTON.

JANITOR

Nights; work not difficult but thoroughness is essential; permanent. Call Mr. Shea, 9 a. m. to 5 p. m. week days. Hay. 6100.

PACKER

exper. desirable but not necessary. Wholesale jewelry. Pakula & Co., 5 N. Wabash. 17th floor.

GUARDS

30-50 yrs. old, for war plant; must stand rigid investigation. Apply Personnel Office, 1620 S. Ashland-av.

TOW WAGON DRIVER and service man—NIGHT WORK. Working conditions and wages VERY GOOD. Chance of advancement. REFERENCES MUST BE PERFECT. 1911 Indiana-av.

MEN—40 to 60; to assist installation man; no experience necessary; good pay; hours 9 to 5; good transportation; steady, light work; essential industry; plenty overtime if desired. Phone Calumet 8383.

4 COLORED MEN

LIGHT FACTORY WORK.
8th floor, 823 S. Wabash

MEN—Inexpd.; with liking for machines; to work in shop doing 100% war work; pay 80c hour plus overtime. Randolph Laboratories, Inc., 8 E. Kinzie.

FURNITURE MOVERS

Apply 2223 Milwaukee-av. at 7:30 a. m. ready for work, or call Hum. 1027.

WOOD cabinet maker—Also painter for inside work. Apply Museum of Science and Industry, 57th-st. and Lake Michigan. Mr. Stemme.

PIN SETTERS—From 9 a. m. to 4 p. m.; regular leagues every week day; earn $10-$15 per day. Apply 20th Century Recreation, 3253 N. Cicero.

YOUNG MAN—White; 18 to 23; for light, diversified work assisting owner of leather novelties factory. Apply 3d floor, 1029 S. Wabash-av., after 10 a. m.

MAN—Ambitious, able bodied; general factory work. Good opportunity to learn trade. Albany 2742.

MEN—Light factory work; no experience necessary; will train; top wages. Superior Electric Co., 1901 S. Indiana.

MEN—Chance of a lifetime; steady job; gd. pay; with or without auto; gas furnished. Apply 356 N. State-st.

COLORED Man or Boy—For light factory and store work. Clover Leaf Crystal Shop, 14 N. Michigan.

MEN—For light factory work. Steady work. Overtime. Englewood Mill Work Co., 1534 W. 59TH-ST.

PORTER
PLAZA HOTEL, 1553 N. CLARK.

YOUNG man—Colored; genl. office work; good pay; nights. 2421 N. Western.

BOYS and men—For factory work; steady. Apply 27 N. Franklin.

JANITOR and Handy Man—44 hr. week. Cavanna Cleaners, 3501 N. Ashland-av.

ELDERLY Men for light messenger work. Room 44, 39 W. Adams.

GARAGE ATTENDANT.
Nite work; $34.20+. 215 W. Washington.

[Continued on following page.]

HELP WANTED—MEN

IMPORTANT NOTICE.
War Manpower Commission regulations require that most employes must obtain a statement of availability from their present employers—or from the War Manpower Commission—before accepting a job with another employer. Determine whether you can obtain, or need, a statement of availability. You will save your time and that of the employers.

[Continued from preceding page.]

Miscellaneous.

NO AGE LIMIT AT SPIEGEL, INC.
No Experience Needed
We need men to do warehouse work.
Truckers
Parcel Post Stampers
Stock Men
Pre-Packers
Order Fillers
Packers
Floor Receivers
Package Assorters
Elevator Operators
Master Receivers
Freight Handlers
Order Checkers
Pre-Assemblers
SPIEGEL, INC.
1038 W. 35th-st.

BOYS AND MEN
No Experience Necessary
STEADY EMPLOYMENT. OPPORTUNITY FOR ADVANCEMENT. WE WILL TRAIN YOU FOR BINDERY WORK AS
LAYUP
BOOK PILERS
TRUCKERS
ROW FEEDERS
SACKERS
PACKER BOYS
FULL OR PART TIME.
7:15 A. M. TO 3:45 P. M.; 3:45 P. M. TO 12:15 A. M.; 11:15 P. M. TO 7:15 A. M.; 7:45 A. M. TO 4:15 P. M.; 7:45 A. M. TO 11:45 A. M.; 12:15 P. M. TO 4:15 P. M.
CONVENIENT TRANSPORTATION.
W. F. HALL PRINTING CO.
4600 DIVERSEY

WESTERN UNION
Wants Men and Women 50 Years and Older
427 S. La Salle-st.
DAILY 8 A. M. TO 5:30 P. M.

AIRCRAFT TRAINEES
DOUGLAS
GOOD PAY.
Limited number of openings; good pay from first day; nothing to buy; learn aircraft trades. Apply at once at Plant Gate 10, Mannheim and Higgins-rds., 8 to 3 daily except Sunday; or Branch, 4070 Milwaukee-av., 12 to 7 p. m. daily except Sunday. Bring birth certificate with you.
DOUGLAS

MEN
UP TO 60
STOCK HELPERS
DISPLAY HELPERS
WINDOW TRIMMERS
MECHANICAL SERVICE
FURNITURE REFINISH'RS
MONTGOMERY WARD
APPLY ANY DAY, MRS. M. SMITH, RETAIL STORE, SO. SIDE OF STREET. 619 W. CHICAGO.

Warehouse Laborers
ESSENTIAL INDUSTRY
80c HR.—$1.20 OVERTIME
Apply Superintendent
Midland Warehouses
1929 W. 43D-ST.
or 1500 S. WESTERN-AV.

Railway Express Agency
Openings for 40
Express Handlers
Mechanics
Garage Men
Between ages 17 and 55; 44 hour week.
EXTREMELY GOOD PAY
Apply Employment Office, 410 North Milwaukee-av.; between 8:30 and 5 p. m. See Mr. Karris.

Active Middle Aged Men
White or colored; for light work as janitor's helpers in clean, well-kept building; day or night work; overtime; permanent post-war jobs; some part time work also available.
BUCKLEY, DEMENT & CO.
1300 JACKSON-BLVD.

NO EXP. NEEDED
IMM. BONUS ON MANY JOBS. WAR WK. WITH POST-WAR FUTURE. Bring birth. record, soc. sec. card. Fast transp. on Grand, Austin, Central.
PIONEER GEN-E-MOTOR
5841 W. DICKENS. BERK. 4114.

FREIGHT HANDLERS
80c PER HOUR. 40 HOUR WEEK. TIME AND ½ FOR OVERTIME. PAID VACATION, PAID FOR HOLIDAYS. APPLY SENG WATERWAY WAREHOUSE CO.
310 W. POLK.

NATIONAL firm has opening for 3 men, preferably aged 25 to 45; education, high school or better; good future for hustler; salary $35 weekly to start. Not selling, though some sales or minor executive experience desirable. State age, education and past employments. Address E B 572, Tribune.

WATCHMEN!
ESSENTIAL BUSINESS, INSIDE WORK. $28 TO $35 A WK. APPLY RM. 1308, 211 W. WACKER-DR., AFTER 10:30 A.M.

FREIGHT HANDLERS
PART TIME OR FULL TIME, BETWEEN 9 A. M. AND 9 P. M. Burlington Transportation, 432 W. Polk.

MEN
Labor work; white or colored; steady or part time work; day or night shifts; no exper. necessary. 4310 SHIELDS-AV.

LAUNDRY ROUTE MEN
Openings on est. routes for exp. and inexp. men on S. S. You will like our proposition. Apply at 5921 S. Lowe-av.

COLLECTOR—Full or part time, for estab. live instalment accounts. Average earnings $1.50 per hour. Rm. 1424, 202 S. State-st.

SHIPPING clerk—For clothing factory mfg. uniforms for U. S. army; excellent wages; assured future. Sternstein Bros., Inc., 500 S. THROOP.

BOYS and men—Over draft age; stockroom helpers; no heavy work; no experience necessary; steady; good pay. Apply Paper Box Corp., 2318 S. Western.

MEN not over 55—General factory work. Also wrapping and packing; $38 a wk. 2715 Archer-av.

COAL HIKERS AND TRUCK HELPERS. Day or piece work. Western Fuel Co. 4900 W. Lake. 2627 W. Adams.

FREIGHT HANDLERS—Afternoon and evening work; 5 day week. APPLY 4915 S. CAMPBELL-AV.

MAN—To drive delivery truck; essential industry; good, steady job. Michigan Cleaners. 1339 W. 63d-st.

PORTER—STORE; NO. SIDE; STEADY; no Sun.; top wages. Apply 11 a. m.-3 p. m. SCHLOSSER'S BAKERIES, 4822 N. Linc.

GARAGE FLOORMAN, Nights; Edgewater Beach Apts. Garage. Longbeach 8500. Mr. Lewis.

MEN—Colored; 18 to 50 years; steady work; essential industry; street cars and L road to door. 315 W. Grand.

TRUCK helpers—Good pay; time and ½ over 40 hrs. 201 South Water Market. Hay. 7900.

AUTO simonizers and washers—Colored, top pay and good working conditions. MURPHY DODGE DLR., 2650 N. Cicero.

3 MEN—With or without cars. Experience not necessary. Part time or steady work. 7417 Stony Island-av.

GARAGE FLOORMAN AND WASHER. 351 N. Pulaski. Kedzie 6666.

HELP WANTED—MEN
Miscellaneous.

RAILROAD
Shop Mechanics
Engine House Laborers
Car Shop Laborers
Trackmen
Coach Cleaners
Telegraphers
Freight Truckers
Painters
Carpenters
Messengers
and various railroad work available on interview.
APPLY IN PERSON.
PENN. R. R.
Room 208, 323 W. Polk-st.

MEN—BOYS
No Experience Necessary
Packers
Janitors
Truckers
Laborers
Watchmen
Bench Hands
Stock Selectors
Freight Handlers
Brass Mill Helpers
Rubber Molders' Helpers
Power House Helpers
WESTERN ELECTRIC
Loop: 39 S. State-st.
9 A. M.-7 P. M.
Main ofc.: 23d-pl.-Cicero
8 A. M.-7 P. M. SUN., 10 A. M.-2 P. M.

MILK ROUTE
DRIVER SALESMEN
BOTH DAY AND NIGHT ROUTES.
$49 Per Wk. Plus Comm.
INSIDE WORKERS ALSO WANTED.
We are an essential war industry. This is a full time job. Apply in person to Manager at Distributing Branch nearest your home—
836 Evergreen. 1834 Columbia.
4310 N. Kenneth. 1348 W. 103d.
4221 S. State. 6620 S. Wentworth.
7500 Central-av., River Forest.
1932 Ridge-av., Evanston.
571 Vine-st., Highland Park.
BOWMAN DAIRY CO.
284 EMPLOYES HAVE BEEN WITH US MORE THAN 25 YEARS.

ATTENTION MEN!
STOCKROOM AND WAREHOUSE.
We have openings in all depts. Order pickers, packers, checkers, stockmen, shipping room, truckers, etc.; good salary; 40 hour, 5 day week; time and ½ for overtime. Apply
LIGGETT DRUG CO.
310 W. POLK-ST.

SWEEPERS
Defense plant has two permanent openings for sweepers [day and night shift].
Good working conditions and plenty of overtime. You must be a citizen and have a statement of availability.
UNION SPECIAL MACHINE COMPANY
416 NORTH FRANKLIN-STREET.

Essential Industry
NEEDS
Dock Men.
Packers.
Receiving Room.
Helpers.
1736 N. Springfield

EXTRA MEN.
WHITE—AS PLATFORM PORTERS IN LOOP HOTEL. PAY 60C AN HOUR. YOU CAN MAKE PLENTY OF TIME ALL THROUGH OCTOBER. APPLY PERSONNEL OFFICE.
PALMER HOUSE

WHY NOT UTILIZE YOUR SPARE TIME
HANDLE MAIL AND BAGGAGE a few hours mornings or evenings. For Details, Employment Office. CHICAGO UNION STATION.
516 W. JACKSON

MAN
To work as truck driver's helper. No Sundays; good salary; meals included; hours, 5:45 a. m. to 2:45 p. m.
HARDING'S
EMPLOYMENT OFFICE, 2D FLOOR. 63 W. MADISON.

JANITORS
DAY OR NIGHT. PLENTY OF OVERTIME.
HABER
Screw Machine Prod. Co.
900 W. NORTH-AV. 2D FLOOR.

IF YOU AREN'T 1-A
you'll be A-1 with us in any of our Food Depts.; permanent work with a starting salary up to 65c per hr., depending on experience; work clothing furnished; no Sundays or holidays; essential industry.
STOP & SHOP.
16 W. Washington. Rm. 210.

Men, 21 or Over, with Cars
DAY-NIGHT AND WEEK-END WORK. North and west side men for message deliveries in vicinity of home. Bring driver's license and soc. sec. No. Apply empl. mgr., days till 8 p. m.
WESTERN UNION TELEGRAPH CO.
417 S. La Salle.

WATCHMAN
Nights; active; in 5 story loft bldg.; ability to operate slow passenger elevator helpful but not essential; permanent. Call Mr. Shea, 9 a. m. to 5 p. m. week days. Hay. 6100.

MEN
To assemble orders in shipping department. Day or night work. Apply F. Deishly,
NATIONAL BISCUIT CO.
1018 W. Washington.

MEN—Factory Work
70c PER HOUR TO START
415 W. SCOTT.

JANITOR helper—Can be over 50 years; good, clean single man or married man without children to assist janitor in operating unfurnished apt. bldgs. $100 per month and nice apartment. ADDRESS E B 512, TRIBUNE.

LABORERS
to load lumber trucks; 75c hr.; also coal shovelers. Can draw daily. Apply garage, 2230 S. Leavitt, Johnson Bros.

MAN—To take charge of small public garage; nights; must be able to do general garage work; permanent position for right man. 4640 N. Clark-st.

LUMBER YARD MEN
BISHOP LUMBER CO., 2315 ELSTON-AV.

MEN, 2—To check established book dealers; with or without cars; $25 salary, expense, commissions; 5 day week. Apply 237 E. Grand-av.

COLORED LABORERS.
100% war work. No exp. nec. Average pay $40-$45 per week. Come ready to work. Acme Barrel Co., 2300 W. 13th-st.

LABORERS—To work in lumber yard; no experience nec.; good pay; steady work; come in person. King Midas Lumber Co., 2221 S. Ashland-av.

WATCHMEN
$30 per week for 6 nights; permanent. Apply 209 W. Jackson, Room 212.

COUNTER man—For bowling alley. Dearborn-Jackson Recreation. 229 S. Dearborn.

STOCK HANDLERS.
No exp. nec.; good salary, perm. pos. Petersen Furniture Co. 4141 W. North-av.

HOUSEMAN—To do general work. PLAZA HOTEL. 1553 N. CLARK-ST.

65c AN HR.—Steady work. Apply at 555 N. Madison. Ask for Mr. Osterholdt.

NIGHT watchman and porter—Good refs. ARTISTIC CLEANERS, 739 S. Cicero-av.

GREASER—Must be expd.; salary $40 per week. 3100 N. Kedzie-avenue.

JANITOR—Experienced; nights; oil burner. 2421 N. WESTERN

ASSISTANT and theater manager—Must live south. 1014 S. Michigan, 3d flr.

PORTER—White or colored; 2 lingerie stores. $25. Prospect 0222.

TRADE SCHOOLS—MEN

INVEST IN YOURSELF AND YOUR COUNTRY
BUY WAR BONDS AND EDUCATION
Your two best investments.
LEARN
REFRIGERATION AIR CONDITIONING
at this old reliable school. 17th successful year. Phone, write or come in for facts.
Utilities Eng. Institute
DIVersey 8633. 1314 W. Belden-av.
ONE BLOCK SOUTH OF FULLERTON.

LEARN ELECTRICITY! RADIO!
"LEARN-BY-DOING" on REAL equipment—DAY OR EVENING. Quick, practical training. Easy Payment plan. Job service. VISIT OUR FAMOUS SHOPS MON. or THURS. EVE. OR ANY DAY. CALL WRITE, PHONE for BIG BOOK.
H. C. LEWIS, Pres.
COYNE ELECTRICAL SCHOOL.
502 S. Paulina. Chicago 12, Ill.
Phone SEEley 7722.

WELDING
Spare time day or evening courses in ELECTRICITY, RADIO, ENGINEERING, DRAFTING, AIRCRAFT, WELDING. Only 10 minutes from loop. Open eves. Call, write, or phone Calumet 8200.
CHICAGO TECH. COLLEGE
20 TECH BLDG., 2000 S. MICHIGAN.

WELDING.
APPROVED GOVT. COURSE—30 DAYS.
AIRCRAFT.
TOOL-DIE-MACHINIST.
SPECIAL LATHE COURSE. $35.
AUTO DIESEL.
REFRIGERATION—AIR COND.
BODY AND FENDER.
GREER SHOP TRAINING.
Established 41 years. 41,000 grads.
2030 S. Wabash. Cal. 4600.

MACHINE SHOP COURSES.
4 to 8 weeks.
Lathe, Milling Mach., Shaper, Drill Press, Grinder. Also complete Machinist and Tool and Die. Day or Eve. Low Cost. FREE BOOK. Visit Shops. Write or Phone.
ALLIED SCHOOL OF MECHANICAL TRADES.
609 W. Lake, Chicago. CHEsapeake 3300.

TRANSPORTATION.
NOW AND AFTER THE WAR.
Railroads, air lines, truck lines, industries need freight traffic personnel. Get into a field with a future. October class forming. Visit for free trial.
COLLEGE OF ADVANCED TRAFFIC.
14 E. Jackson-bl., Dept. T.13. Har. 8649.

Med. and X-ray Technicians
in demand for hospitals, laboratories, armed forces; practical training in hospital and lab.; day and evening classes.
CHICAGO COLLEGE LAB. TECHNIQUE.
410 S. Michigan. Webster 3230.

NEW JOBS OPEN
RADIO BROADCASTING—Learn now—Announcing, acting, script writing, etc. Speed-up courses, DAY or EVE. Phone WAB. 6762 or write or call
COLUMBIA COLLEGE
Fine Arts Bldg., Michigan near Congress.

REFRIGERATION
A better job or a business of your own; day or evening training.
COMMERCIAL TRADES INSTITUTE.
221 N. La Salle. And. 4080.

Industrial Engineering
Unless you're rich investigate this profitable position. Insure your peace time job now. Call eves. Industrial Engineering College, 4000 Washington. Nev. 4329.

PLASTICS
YOUR OPPORTUNITY FOR SECURITY. Visit, phone or write for literature.
PLASTICS INSTITUTE.
221 N. LA SALLE. CENTRAL 8373.

TRAINED TRAFFIC MEN NEEDED. Learn Freight Transportation. Big Pay. Vital to war effort. Day-eve. Call-write FREIGHT TRAFFIC INSTITUTE. 176 W. Adams-st., Dept. T-23. Sta. 2330.

GOING INTO THE ARMY? You can be an X-ray and Lab. technician in Medical Div; higher pay; rapid promotion; 4 months' course; day or eve. Century College, 30 E. Adams. Fra. 8478.

LEARN INDUSTRIAL X-RAY. Earn up to $400 mo. Free book sent. Century College, 30 E. Adams. Fra. 8478.

RADIO-TELEVISION PLASTICS-PLYWD. American Television Laboratories. 433 East Erie-street.

LEARN WELDING—Arc or gas; all machine instruction. West Town Welding School, 1910 S. Kedzie. Roc. 4643.

BE an expert welder!—National Welding School, 5428 S. Ashland. Pros. 0056.

ILL. SCHOOL of Machine Shop Inspection 123 W. Madison. State 5998.

LEARN essential war work, BARBERING. Short course, MOLER, 177 N. State-street.

LEARN BARBERING—Earn while you learn. Day-eve. Weeden's, 1231 Madison.

PERSONAL

MEETING of Typesetters' Assn., Local Union 597, will be held on Thurs., Nov. 4, 1943, at 8:00 p. m. at 408 S. Leavitt-st. to act on proposed amendments to constitution. G. A. McKINLEY, Sec.-Treas.

WANTED—Information concerning whereabouts of relatives of Arthur Jean Mosser. John T. Dempsey, Admr., 11 So. La Salle-street, Chicago.

NOT responsible after Sept. 13, '43, for debts contracted by any one other than myself. Jacob Loesch, 533 W. 40th-pl.

THANKS to the Sacred Heart of Jesus for help in selling property and other favors. L. S.

HAVE sold Frank Adler Meat Market, 440 E. 83d—Not responsible for debts contrd. by anyone but myself. E. S. ADLER.

PARTY buying Chevrolet Master de luxe Oct. 2d at 8:30; return extra key to Hemlock 0023.

PURCHASED Am. Wind. Shd. Clnrs.—Not resp. for debts incurred before Oct. 3, 1943. S. P. Holisk and Lola Moneyhan.

NOT responsible for any debts unless contracted by myself. Francis Le Roy Bowen, 451 W. 44th-pl.

NOT responsible for any debts unless contracted by myself. Betty Radulovic, 1041 Belden-av.

NOT responsible for any debts contracted by any one but myself. Mrs. Annette Jarzembowski, 13441 Burley-av.

HARRY MAURICE TEMPLIN—Call me. Euclid 7713. Margaret Hester.

JUNE B. N.—Urgent; please phone immediately. Midway 1115, please. Virginia.

RESPONSIBLE for my own debts only. Edward Adolph Washetas, 3610 Emerald.

CLARA—Everything is O. K. Do come home. PAT.

TRAVEL
Automobiles.

BOTH READERS AND ADVERTISERS ARE urged to exercise caution arranging automobile transportation with other individuals. References should be exchanged and carefully investigated.

DRIVING to Spokane about Oct. 12. Want some one to help drive 1942 Pontiac. Highland Park 3536 after 6 p. m.

GOING to L. A.; want passengers; leave Oct. 5. Diversey 9305.

WANT ride, or will work my way, to Los Angeles; best refs. Chesapeake 4195.

DRIVING to Mexico—Wishes 3 riders; sh. exp.; ref. Dr. Uribe, Grant Hospital.

DRIVING '41 Cadillac sed. Los Angeles, Oct. 5; take 3; refs. exch. Ziegler, Fai. 5100.

2 LADYS want transportation to Denver, Colorado. Call Spa. 2441.

DRIVE car to Texas as your own expenses paid. Victory 3400. Room 502.

LVG. for Los Angeles Oct. 11, will take 2; sh. exp. Lake View 8482.

Buses.

WEST—FREE MEALS, FREE PILLOWS. EAST—FREE PILLOWS; NO MEALS.

	O.W.	R.T.
LOS ANGELES	$34.85	$58.40
San Francisco	35.50	59.50
St. Louis	3.95	5.95
Dallas	13.20	22.45
Oklahoma City	11.05	18.80
New York City	12.05	19.75
Phoenix	29.65	53.40
San Antonio	19.25	34.65
Pittsburgh	6.60	11.25
Boston	14.25	23.55

ALL-AMERICAN BUS LINES.
514 S. WABASH-AV. WABASH 8300.

BUSINESS PERSONALS

MISSING PERSONS LOCATED. Refund if not located. Also proof of birth established for birth certificates. Mr. Daugherty, 140 N. Dearborn. Ran. 2392

CLOTHING, FURS, ETC.

YOU must visit Grossman's Thrift Shop, 4543 Sheridan-rd., near Wilson-av., where Furs of the Smart Set are constantly being sent for disposal and you will be amazed at the marvelous bargains you can obtain here. Mink, Fox, Kolinski Chokers, $5 and $10 per skin; gen. Hudson seal, $65; pair genuine silver foxes, $35; chubbies, $10 to $25; fur coats, $15 to $75. All kinds, all sizes, Gen. mink coat, $200; Siberian squirrel, $75; Persian lamb, $75. Tues., Thurs., Sat. til 9 p. m.; Sun. 11-5.

Furs KASNOW Furs
Buy your furs direct from wholesaler.
SAVE 50% AND MORE.
200 Sample Fur Coats and 100 Jackets. Direct from New York mfrs. to you.
ALL NEW 1944 STYLES.
Guar. wholesale price or money refunded.
238 S. MARKET. OPEN SUNDAY.

CLEARANCE SALE.
200 men's new sample suits, topcoats, overcoats, $17.50. Some famous brands; all sizes. Op. eves. till 9. Sun. till 1 p. m.
ABBOTT'S CLOTHING CO.
4086 BROADWAY, cor. Belle Plaine.

SILVER fox cape, finger tip length; pair of silver foxes; grey Persian coat, size 18. All in perfect condition. Private party. Midway 5206.

HIGHEST CASH PRICES PAID FOR MEN'S used CLOTHING, ladies' FURS. Always op. 4545 Sheridan-rd. Ph. EDG. 7630. Will call.

HUDSON SEAL COAT—Size 40; full leng. $150; like new. Vin. 10123.

HIGHEST CASH PRICES PAID for old fur coats. 28 E. Jackson-blvd., 3d floor.

HIGH prices for men's clothing and shoes. Bring or call 1048 N. Wells-st. Mich. 7783.

FUR coats, $10 up; suits, topcoats, overcoats, $5.95 up. Uncle Max, 675 N. Clark.

WANTED—MEN'S SUITS, OVERCOATS. SHOES. STATE 1100, EVE., LAW. 4685.

RUG CLEANING

$3—9x12 DOM.; clean both sides, glazed like new; exp. rep. All work guar. Call anywhere. A-C Rug Cleaners. Kil. 2336.

AVIATION

24 VOLT used aeroplane batteries; aluminum cases; $10 each. MARTIN AUTO PARTS CO., 2046 Southport.

EMPLOYMENT AGENCIES—WOMEN

MOLENE
SEE MISS BUTLER:
Steno.-Secy.—Mfg. Co. N. S. $150
Steno-Secy.—Mich.-av. $150
Steno-Asst. Bkkpr.—5 da. $150
States. Typist—Mich.-av. $150
Asst. Pay Roll Clk.—N.C.R. 3000. ..$150
Ediphone Oper.—5 da. $140
Reservation Clk.—Some typing $140
Asst. Bkkpr.—Typist, 5 da. $140
P. B. X. Oper.—No typg.; Mich.-av. ..$130
Stencil Cutter—Typist; 5 da. lp. ..$125
P.B.X. Typist—S.W.; gd. opp. $125
Gen. Office Clk.—5 da. lp. $120
SEE MISS MARTIN:
Jr. Acct.—1 yr. job costs exp. $215
Secy.—To adv. mgr.; 5 da. $175
F.C. Bkkpr.—1 girl ofc. lp. $175
Legal Stenographer $160
Burr. Bkkpr.—No. 7800 ....$150
2 E. F. Bkkprs.—S. S. ....$140-$150
Young Steno.—6 mo. exp. $150
Steno.-Secy.—9 to 5 p. m.; lp. 145
Gen. Office Clk.—Light compt. ..$130+
Receptionist—Light steno.; loop $130
Jr. Corresp.—5 da.; lp. $130
Jr. Steno.—Adv. co.; lp. $125
Asst. File Clk.—Mich.-av. $125
Teletype Oper.—5 da.; lp. $110

CHEMISTS
BACTERIOLOGIST—Asst. in bacteriological and microbiological studies. Work includes preparation of media, toxicity studies with bacteria, maintenance of stock cultures.
REFERENCE LIBRARIAN—Library is technical; scientific background of chemistry and reading knowledge of German necessary.
MICROSCOPY AND ANALYSIS ASST.—Work is general laboratory assignments, preparation of slides for micrometry and gradual training in technics of certain analysis.
The above positions are with a well known organization and offer a wonderful future. The salary will be scaled to the individual's performance, technics, experience and capability.
SEE TOM COFFER
MOLENE
BANKERS BLDG. 105 W. ADAMS

"TRIANGLE"
Gertrude C. Bayne, Mgr.
SECY.—LOOP; 9-5 ....$225
CREDIT MGR.—RETAIL EXP. $200
AUDITORS—AIRCRAFT MFG. $250
SECY.—LAW OFC. $175
SECY.—5 DAYS $150
SECY.—FINE SMALL OFC. $150
SECY.—A-1 FIRM; SOUTH $175
SECY.—SALES MGR.; 5 DAY $150
F. C. BKKPR., SMALL OFC. $185
COMPT. OPER.—LOOP $150
N. C. R. No. 3000—PAY ROLL $150
STENO.—Nr. N.; 9-4; 5 DAY $135
P.B.X. TYPIST—LOOP; 5 DAYS $125
P.B.X.—RECPT., SMALL OFC. $140
TYPIST—SMALL OFC., 5 DAY $140
RECORD CLERK—5 DAY $130
FILE CLERK $130
SECY. PERSONNEL DEPT., 5 DA. ..$150
CLK., GD. AT FIGS.; 5 DAYS $130
P. B. X.—SUBURBAN $150
ASST. BKKPR., SM. OFC., 9-5 ....$150
TYPIST—LRN. BILLING; 5 DAY ..$140
GENL. OFC. TYPIST—LOOP $140
FILE CLERK—FEE PAID $120
15 TYPISTS, CLKS., ETC. ....$110-$150
"TRIANGLE"
202 S. STATE-ST., 4th FLR.

O'SHEA
"AMERICA'S LARGEST"
Gen. ledger—Acctg. tr. ...$175
Secy.—Asst. adv. mgr. ...$175
Steno.-secy.—South $175
Steno.-clk.—Tech. W. $160
Production analyst $160
GOOD AT FIGURES.
Pay roll—Lite comp. $160
F. C. bkkpr.-typist $160
Secy.-personnel mgr. ..$160
Acctg. clk.—La Salle-st. .$150
Dictaphone opr.—Loop ..$145
Bkkpg. mch. opr. ....$140+
Typist billers $140
Stat. clerks—Loop $140
Beg. stenos.—Gd. future. $135
O'SHEA
EMPLOYMENT SYSTEM
64 E. JACKSON. WABASH 1884.

FACTORY FORELADY, $45
COLORED TYPISTS, nights $36
COLORED GIRLS, $32
DEFENSE FACTORY, NO EXPERIENCE.
COLORED GIRLS, $29
To learn light machine work. Choice day or night shifts. 100% war work.
COLORED GIRLS, $26
To learn inspection or assembly.
Solderers ....70c | Gas welders 70c
Casher—Food Check, $30, m.
LINEN ROOM, club ....$75, r.b.
6 Colored Nite Janitresses ....54c hr.
COLORED, canteen wagon ....60c hr. m.
COLORED, ELEVATOR, will train ..$90
COLORED, pastry and pantry ....$130, m.
Store attend. $26.40 | Col. dishwash. $25-35
JACKSON
24 East Van Buren 2d fl.

CRAIG AGENCY
209 SO. STATE—ROOM 708.
Restaurant Mgr., $250
GENL. LEDGER BKPR., north $200
BKPR.-LITE STENO., loop $175
ELLIOTT-FISHER BKPR. $150
PAY ROLL on N. C. R. $150
CORRESPONDENT ....Bonus plus $125
STENO.-SECY., legal dept. of mfr. ..$175
2 STENO.-SECYS. to execs. $150
STENO., transl. Eng. to Span. $150
STENO., legal office, loop $150
STENO.-GEN. OFC., yng., west $140
BEG. STENO.; will teach swbd. $130
TYPISTS-GEN. OFC. $130
TYPISTS, Mich.-av. publ. ....to $130
BEG. TYP., 5 days, Mer. Mart $110
GEN. OFC. CLKS., beg.-expd. ....A-1 sal.

Sinclair-Masterson
Publicity, newsp. exp. ...$200
Sales prom., dir. mail ..$165
Editor, magazine exp. ...$200
Accountant bookkpr. $200
Steno., publicity exp. $150
Steno., publishing $140
Steno., adv. agency $135
E. F. bkkpr., west $165
Compt. type., adv. $150
Typist $130
Swbd., adv. agency $110
310 S. MICHIGAN. ROOM 1749.

8 Personnel Assistants
Receptionists, any age, will teach.
SECY. to Advtg. Executive, Lp. $200
Supr. ....$180 | Swbd. opers. $135
Asst. pub. ....$150 | Correspondents $175
BEGINNERS, ANY AGE, $123.
Light Factory, $30-$40
LEARN WELDING, ANY AGE, $30.
COLORED JOBS, $35
Any age; will teach; big future.
CENTURY 30 E. Adams, 4th Floor.

STENO.-SECY., PATENT LAW $150
FILE CLERK, ALPHABETICAL $150
STENOG., some clerical detail $150
STENO.-SECY., NR. SOUTH $150
STENOGS. [5], NR. NORTH $155
STENO.-SECY., LOOP $150
FANFOLD BILLER $150
TYPISTS [4], temporary $120
TYPIST—CLERICAL, 5 days $130
Jr. stenos., typists, file clerks, $100-$125
REMINGTON RAND, INC.
309 W. JACKSON.

PRIV. SECTY. TO PRESIDENT $175
H. S. GRAD.; age to 40, interested in chemical lab. wk., no exp. req. ..$150
ASST. BURROUGHS BKKPR. $150
RECEPTIONIST, no typing $130
STENO.; loop, 5 day week $150
SWBD. OPER.-TYPIST $145
TYPIST-GENERAL OFFICE $130
PROGRESSIVE
11TH FL. 202 S. STATE.

Occupational, 310 S. Mich.
HIGHEST TYPE POSITIONS.
SEC. to president—Loop $175
MANY STENOS., SECYS. ....$130-$150
Bookkeepers—Full charge. $150 and $200
PAYROLL TYPIST $130
TYPISTS, switchboard, clerks $130
SALES, adv., correspondence ..$150 up

BIGELOW PERSONNEL
Many positions.
Acctg. clerks, bkkprs., file, gen. office, sectys, and stenos. and switchbd. opers. Also beginners without exp. Sal. open.
14 E. JACKSON. ROOM 1507.

COLORED girls, women, men—All kinds of jobs; no exp.; top salary. Apply today. 5534 S. State. Mrs. Banner.

CORRESPONDENT—5 DAYS $150
S. S. CONSOLIDATED, 1105 E. 63d.

EMPLOYMENT AGENCIES—WOMEN

"MONARCH"
OFFERS THE BEST POSITIONS
SECY. TO MGR., $195
STENO.-SUPERVISOR ....$175-$200
SECY. TO COMPTROLLER $185
SECY. TO CHEMIST $35
LEGAL STENO. $40
STENO.-SECY.—Technical dict. $37.50
STENO.-SECY.—Adv. dept. $175
STENO.-BKKPR.—Empl. pay fee $140
STENO.—State. typist; know comp. No fee $140
STENOS., $30-$40
LITE STENO.—Record clerk $30
STENO.—Receptionist $30
LITE STENO.—Cut stenc., adv. dept. $125
N. C. R. NO. 3000—5 day wk. $35
PERSONNEL Interviewers, typists. $32.50
BURROUGHS BKKPRS., No. 7800. .$150
ACCT. CLERKS—Some exp. $140
F. C. Bkkpr., 5 days, $175
TYPISTS—All locations. To $140
GEN. OFFICE—Lite bkkpg.; 5 days. $40
FILE CLERKS—All locations $28
COMP. OPRS., typists—Payrol lexp. ..$40
ASST. BOOKKEEPER $140
BILLERS ....To $135
FACTORY GIRLS, $42
AGE 17-50. NO EXPERIENCE NEEDED.
COLORED GIRLS
No Experience Needed
Go to Work Today
Start at $26 to $32 Wk.
COLORED office girls ....To $125
COLORED Typists $25
COLORED H. S. or college, chemist. $30+
COLORED Girls, some college $31
COLORED tall girls $32
COLORED girls for nites $30
ALL JOBS FULLY GUARANTEED.
"MONARCH"
19 West Jackson-blvd.
JUST WEST OF STATE-STREET.
TELEPHONE WABASH 6911.

BEGINNER OFFICE GIRLS, $110-$125
Clerks-Stenos.-Typists
Comptometer and Office Device Opers.
5 day week—mostly loop insurance offices; excellent working conditions; don't fail to see us today. Start work immediately!!
STENO.-SECY—NORTH; 5 da. wk. .$175
STENO.-SECY.—ADVERTISING $150
STENO.—1 GIRL OFFICE $130
STENO.—TAKE CHARGE DEPT. $160
SECY. TO PRESIDENT ....$150 UP
BOOKKEEPER—LITE STENO. $42
ACCOUNTANT—TAKE CHARGE $225
N. C. R. BOOKKEEPER $150
TYPIST-BLR.—3 p. m.-Midnight $175
STATISTICAL TYPIST $150
TYPIST-CLK.—GD. AT FIGURES. .$130
DICTAPHONE OPER.—5 Day $130
FILE SUPERVISOR $150
COMPTOMETER OPR.—5 days $130
WOMAN—TAKE CHG. MAIL DEPT. $125
GEN. CORRESP.-CLK.—5 day $130
REDUCED FEES!
Glader Corporation
110 S. Dearborn-st., 4th Flr.

Legal Steno., Loop, $165
STENO.—MICHIGAN-AV. Employer will pay fee $150
STENO.—MICHIGAN-AV.—44 HOURS. Good beginner will do $145
TYPIST-CLERK—PAY ROLL DEPT. Beginner [south]—48 hrs. $150
PERSONNEL CLERK—WEST. No exp.; must type $140
Key punch operators, stenos., secretaries, typists, billers, machine bkkprs., asst. bkkprs., posting clerks, ledger clks., switchbd.-typists, statistical typists, timekeepers, pay roll clerks, file clerks, mail girls, page girls, etc. ....$125-$160
LIBRARIAN, $200
Chem. major, 25 to 30 years.
CHEMIST—Chem. major bact., min. .$180
CONTROL CHEMIST—Leave city $175
DRAFTING and TRACING ....$130-$200
FACTORY, $32-$46
DEFENSE OR NON-DEFENSE. DAYS OR NITES.
COLORED GIRLS
10 ASSEMBLERS—EARN 65c-$1 hr.
Earn $26-$35
COL. FREIGHT HANDLERS 59½c
COL. FACTORY, BEGINNERS AND EXP. BEST WAGES! DAY OR NIGHT!
OUT OF TOWN GIRLS
WE SPECIALIZE IN JOBS FOR YOU!
CADILLAC
"THAT FRIENDLY AGENCY!"
5TH FLOOR, 220 S. STATE

LIFE TIME POSITIONS
AT
No charge to applicant.
In rapidly growing Loop Bank for women, married or single, any age, experienced or inexperienced, as
Adding Mach. Oper.
Burroughs Book I. B. M. Operator.
Mimeograph Oper.
Steno-Secys.
File Clerks.
Savings or Coml. Tellers.
Good starting salaries, excellent working conditions; no red tape to qualify.
OR YOUR CHOICE OF FOLLOWING POSITIONS IN CHICAGO FINEST CONCERNS:
Credit Clk., Files, Statements $175
11 Steno.-Secys., Loop $150
6 Burr. Bkkprs., any exp. ....To $146
Steno.-Dict. Oper., R. E. $135
Personnel Asst., Psch. Deg., yng. $135
F. C. Bkkpr., N. W. $150
21 Typist-Clerks, all locs. ....To $150
Asst. Bkkpr., S. W. $140
Swbd. Oper., Loop $130
Typist-Light Swbd., Loop $115
Safety Dep. Vlt. Clk., any age $115
Ins. Policy Writer, Loop $125
5 File Clerks, Lp. and N. $110
I. B. M. Opers., bank exp. $105
Beginners; H. S. not req. ....To $100
FINANCIAL PERSONNEL
39 S. FRANKLIN. FRA. 2058.

Zinser Personnel Service
Medical Secy., Dining Room Hostess, Cost Clerk, 5 day week; Burroughs Bkkprs.; Advertising Copywriter; Arts and Crafts Teacher; Comptom. Oper.-Clerk, Loop; House Organ Editor, in suburb; Legal Stenog.-Secy.; Beginner Chemist, food testing; Sales Correspondent, 2 yrs. exp.; Secy. for public relations dept.; Elliott-Fisher Bkkpr., Oak Park; Typists, temporary and permanent; File Clerks and General Clerks; Statistical Secy., CPA office; Receptionist, light stenog.; Secy., advertising agcy., media dept.; Secy. to Executive, university degree; F. C. Bkkpr., North Side mfg.; Personnel Asst., university degree; Home Economist, experimental testing; Secy., mfg. exper., West Side; Secy., engineering, or patent law experience.
ROOM 1549. 140 S. DEARBORN.

DAVIS
STENO—PERS'NEL DEPT., lp., 5 da. $130
STENO—NORTHWEST—5 days $137
STENO—JUNIOR, loop, 5 days $125
CLERK—LITE STENO., southwest. .$150
CLERK—LITE STENO., lp., 5 day. .$150
TYPIST—Nr. southwest $120
CLERK-TYPIST—Loop, 5 days $120
STATISTICAL TYPIST—Loop, 5 da. $130
DICTAPHONE OPR.—Loop, 5 days. $130
CLERK—VOUCHER DEPT., nr. n.s. $125
FILE CLERK—Loop, 5 days $120
CLERK—Learn Addresso., lp., 5 da. $110
JR. CLERKS—Loop, 5 days $100
7 S. DEARBORN RM. 1206

PERSONALIZED SERVICE
OFFICE OPEN TILL 8 P.M. EACH EVE.
STENO.-Sec.—Publishing ....$40 Wk.
STENO.-Sec.—Promotional; loop. 40 Wk.
STENO.-Sec.—1 girl office; loop. 35 Wk.
STENO.-Sec.—To Adv. Manager. 35 Wk.
STENO.-Sec. to V.P.—Adv.; 5 da. 35 Wk.
STENO.-Sec.—Train beginner. 30 Wk.
MGR.—Office; supervision. 40 Wk.
CLERK—Tr. for Production dept. 38 Wk.
ACCTG.-Clk.—Will train. 35 Wk.
CLERK—Relief switchbd. Opr. 35 Wk.
Bkpr.—Burroughs—Postwar; Bonus 35 Wk.
BEGINNERS—All parts of city. 28 Wk.
THE HONES COMPANY
14 EAST JACKSON-BLVD. ROOM 1515.

ARROW 33 W. Jackson 2d Floor
Bookkeeper, F. C., Lp., $225
Steno., Lp. ....$165 | Steno., Mich.-av. $160
Typist clk. ....$140 | Swbd.-typist $135
10 GIRLS, NO EXP.
Defense—Start $40, 30 days $50
20 COLORED GIRLS
Loop—Steady work; start $36
Colored typists, stenos., clerks $25
Colored messenger $25
JOBS ALL KINDS—ALL FIELDS.

Colored Factory Girls
COL. GIRLS—LEARN SHOP $31
COL. WOMEN—Lite factory $29
COL. GIRLS—LEARN WELDING $35
COL. GIRLS & BOYS—After school. .69c
COL. GIRLS—LITE; IN LOOP $25
Available, 36 W. Van Buren

"NORTHSIDE"
4802 Broadway. Longbeach 8802.
Compt. oper. ..$130 | Steno., north $35
Burr. oper. ....$30 | Asst. bkpr. $35
Clerk, circ. dept., 5 day $120
Cleaning women, nites, bank $100
Cook, club. $35 r. b. | Cook, rectory $100
HOUSEKEEPER—$135 RM.
Hskpr. ....$70 apt. Hotel clerks $100
Typist ....$100 Hostess ....$125 r.b.
Switchboard-Typist. 60c hr., meals.
COLORED GIRLS, $25
Learn Pow. Machine. NO FEE CHARGED.
MODERN. 21 E. VAN BUREN.

EMPLOYMENT AGENCIES—WOMEN

Register Now
[No registration fee.]
WITH
Miss Smith or Mrs. Krebs
STENOS.-SECYS.
SECRETARY—OFFICE MANAGER. $225
STENO.-BOOKKEEPER $216
OFFICE MANAGER-STENO. $200
SECRETARY—Loop $173
STENOGRAPHER—General $150
BEGINNER STENO—Mich.-av. $130
STENOGRAPHER—Loop; 5 days $130
SECY.-STENO—1 girl office; Lp. $165
5 STENOS.—Lp.; 5 day; La Salle-st. $145
BOOKKEEPERS
F. C. BKKPR.—West; Mfg. Co.; 5 d. $200
PAY ROLL-ACCNT.—5 da., nr. no. .$175
F. C BOOKKEEPER ....Bonus+ $195
BURROUGHS—No. 7800; 5 day $130
CLERICAL
STATISTICAL TYPIST—Lp.; 5 da. .$150
TYPIST-BILLER—West; 5 day $140
DETAIL CLERK—Good at figures ..$135
FILE CLERK-TYPIST—Loop $130
TELETYPE OPERATOR; 5 days $125
SWITCHBOARD-TYPIST—Loop $120
INFORMATION CLERK ....$110+
200 WOMEN
Experienced or Inexperd.
Prec. inspectors. 90c | Gen. factory 70c
Lrn. inspectn. ..65c | Punch press ....80c+
ASSEMBLERS. 75c | Lrn. lathe 65c
W-A-B-A-S-H
15th Floor. 202 S. State.

SEE US TODAY
[NO REGISTRATION FEES]
Steno.-Secy.—North, $175
BKPR., LT. STENO., 1 girl ofc. ..$185
STENO., RECEP.; RADIO STAT. $130
Steno.-secy.—So'west, $150
5 SWBD.-TYPISTS, $130
Secy.-steno.—Loop, $175
Typist-corresp.—Young, $33
AUDITOR, $200-$225
BKPR.-F. C.-TYPIST, $185
STORE MGRS.-MDSE., $175
CASHIER—LOOP, $130
BILLER-TYPIST, FREIGHT $175
BEG. STENOS., $120
FILE CLERKS, NO EXP., $120
CHEMISTS
Research analy. chem., $175
PREFER NUTRITION BACKGROUND
Chemist—2 yrs. univ., $150
NORTH SIDE POS., EXCELL. OPPOR.
CHEMIST—DEGREE, $175
ASST. IN RESIN LAB., FOODS
S-H-A-Y
30 W. Washington, Cen. 9800

TUCKER PERSONNEL
120 So. La Salle-st. Suite 963.
Copywriter, retail exp., loop ....To $175
Steno. stat., research bkgd., lp. ...To $150
Gd. steno., under 30 yrs., loop $140
Secy., Michigan-av. shop ....$150-$175
Secy. to buyer, 5 days $150
Secy., west, nice office $150
Steno.-dict. oper., 5 days ....To $150
2 legal stenos., loop ....$150-$175
Stenos., F. C. bkkpr., loop ....$140-$160
Steno., La Salle-st., 5 days $143
Lite steno., key, swbd., loop $125
Gen. ledger, posting, n. north $150
2 gd. typists, teach Ediphone, lp. $120
3 Ediphone opers., loop ....$125-$140
2 correspondent clks., loop ....$130-$140
3 clks., acctg. dept., will teach $115
2 stat. clks., C. P. A. bkgrd., lp. $150
Rel. swbd. oper. and filing $110
Typist-billers, loop $125
Beg., teach pay roll, 100% war $115
Clerk, do posting, phone work $110
Typist, do coding-detail clerk $120
Typist, filing, 5 days $125
Typist, ins. Co., fire, exp., loop $115
Longhand stat. clerk, some comp. $125
Comp., mostly adding, loop $120
25 openings, beg., stenos. & clk. $100-$150
CENtral 3663.

CORBOY-CALVIN
STENOGS.-SECYS. ....$25-$30-$35-$40
TYPISTS—Expd., begins. ....$25-$30-$35
BK.-ACCT.—S. W. $45
COMPTOMETERS—Loop ....$30-$35
BUR. BK.-AC.-REC. $35
FILE CLERK—Mich.-av. $125
FILE CLERKS [10]—Loop $25
CLERKS—Figure minded ....to $35
ASST. BKKPRS. [10]—Loop ....$27-$35
SWBD.-TYPIST—La Salle-st. $27
JR. CLERKS, beginners ....$110-$120
20 W. JACKSON. WABASH 9284.

HOSPITAL hskpr.—Inst. ....$150, B. R.
Hotel hskpr. $125, BR. | Desk clerk, $120
House mothers, $65, BR. | Cler. typist, $35
Cafeteria supvrs., $40. | Caf. dieticians, $40
Hospital couples ....$175, B., R., L
Asst. purchasing agent, nuts, bolts. .$40
Timekeeper ....$35 | Factory, wh., col. 65c
Restaurant-hotel-hospital jobs.
SHAY, 1009 N. State. Del. 7400.

REDFIELD PERSONNEL
Assistant to purchasing agent $175
Full charge bookkeeper $175
Steno. secy. $135
Bright beginners $115
5 S. WABASH. SUITE 1511.

HELP WANTED—WOMEN
Stores and Offices.

AAA-1 OPPORTUNITY
100% WAR PLANT WITH BETTER THAN AVERAGE FUTURE PROSPECTS NEEDS:
TYPISTS
Dictaphone Opers.
Comptometer Oper.
File Clerks
Sr. Clerks
Bookkeeper
Messengers
Mail Clerks
Ditto Operators
APPLICATIONS WILL BE ACCEPTED AT OUR DOWNTOWN OFFICE. 20TH FLOOR, 228 N. LA SALLE, AND
Stewart-Warner Corp.
2750 N. Wolcott

A Business Opportunity for High School Graduates
YOU HAVE EXCELLENT OPPORTUNITIES FOR PROMOTION TO GOOD POSITIONS IN THIS BANK. NO EXPERIENCE REQUIRED. TRAINING CLASSES WILL HELP YOU MAKE PROGRESS. WITH REGULAR SALARY INCREASES. IDEAL WORKING CONDITIONS AND CONGENIAL ASSOCIATES.
APPLY 10 S. LA SALLE-ST., ROOM 540, BETWEEN 9 A. M. AND 4 P. M. SATURDAYS, 9 A. M. AND 12 NOON.
The Northern Trust Co.

Accounting Clerks
Sales Correspondents
Typists-Clerks
Ediphone Operator
Research Technician
General Office Clerks
Permanent openings in well-known firm. CONVEN. TO ALL TRANSPORTATION.
BAUER & BLACK
2500 S. Dearborn-st.

ACCOUNTANT-TAXES
Well established C. P. A. firm in loop desires experienced accountant for permanent position in tax department. Give full details. Address F Y 53, Tribune

Accountant or Attorney
Loop C. P. A. firm has desirable opening for accountant with legal training. Give full particulars. Address F Y 378, Tribune

Accountant-Bookkeeper
for double entry bookkeeping. Capable of preparing financial, and profit and loss statements; good salary.
Hydraulic Products Co.
525 W. 76TH-STREET.

ACCOUNTANT-C. P. A.
South side; tax exp.; complete charge of books; excellent salary; permanent position. Address F X 162, Tribune.

ADJUSTER—Laund. adjustment dept.; exp. or willing to learn. 925 S. California.

ADDRESSERS-TYPING
Part or full time; hours to suit your convenience; steady work; no experience necessary; any age. NO HOME WORK. $4 thousand; good trans. Ph. Cal. 8383.

ADDRESSERS
Long hand; excellent opportunity. 1148 W. Chicago-av.

AMBITIOUS YOUNG GIRL—For interesting stenographic work; pleasant surroundings, good post-war future, half day Sat.; $100 mo. to start. Call after noon. 188 W. Randolph-st. Rm. 1523.

HELP WANTED—WOMEN
Stores and Offices.

Advertising Beginner
Learn advertising at $20 a week to start. Easy filing job with time to be apprentice in copy and layout. Opportunity for rapid advancement. Apply employment office, 14th floor.
WIEBOLDT'S
Ashland and Monroe

America Fore Insurance Co.'s
BOOKKEEPERS
ASST. BOOKKEEPERS
COMPTOMETER OPERS.
FILE CLERKS
GENERAL FILE CLERKS
TYPISTS
ROOM 1955. 135 S. LA SALLE.

AMERTORP NEEDS
SHOP MESSENGERS
IDEAL WORKING CONDITIONS. DAY OR NIGHT WORK.
FILE CLERKS
STENOGRAPHERS
Bring birth certificate and social security card.
AMERTORP CORP.
7500 W. ROOSEVELT-RD.
FOREST PARK, ILL.
EMPLOYMENT OFFICE HOURS. Monday-Saturday, 8 a. m.-4 p. m. Sundays, 10 a. m.-12 noon. Wednesday Evenings, 7-9.

AN 8TH GRADE EDUCATION IS ALL THAT IS REQUIRED FOR A POSITION AS SORTING JOB. $23 PER WEEK. HOSPITAL SERVICE, SICK LEAVE. SPLENDID CHANCE FOR ADVANCEMENT. APPLY 227 E. GRAND-AV.

ARE YOU INTERESTED
In Positions That Offer STABILITY AND SECURITY IN WAR AND PEACE TIME. PLEASANT AIR COND. OFFICES. CONVENIENT TO SOUTH SIDE. CAFETERIA IN BUILDING.
For
ACTIVE WOMEN
UP TO 60, AS
Inter-Department Messengers
Also for Stenographers, Typists, Clerks, Comptometer, Duplicating and Bookkeeping Machine Operators.
ARMOUR & COMPANY
UNION STOCK YARDS.
Take "L" to 43d St. and Ask for Miss Swenie.

ASSISTANT BUYERS AND DEPT MGRS.
to manage in the following depts.:
GLOVES
JEWELRY
HANDBAGS
STATIONERY
CANDY
Apply Personnel Office
9:30 a. m. to 4 p. m.
WIEBOLDT'S
Lincoln near Belmont
Ashland and Monroe
Davis-st., Evanston

ASST. BOOKKEEPER
Capable of handling accounts receivable. Reasonable with large mfr. See Mr. Morris, 6042 So. Cottage Grove.

ASST. BOOKKEEPER
Typist to learn to prepare pay roll, sales tax reports, etc. Interesting position for a girl under 30. Apply 666 W. Division-st.

ASSISTANT bookkeeper-typist—39 hr. wk. Pleasant working conditions, good future. 30 N. Michigan-av. Room 622.

ASSISTANT BUYER
Dresses; fine salary to proper person; specialty store. Address F Y 406, Tribune.

ATTENTION, TYPISTS
General Office Clerks
Ediphone Oper.
File Clerks
Comptometer Opers.
40 HOUR WEEK; TIME AND ½ OVERTIME; OPPORTUNITIES FOR ADVANCEMENT; SALARIES COMMENSURATE WITH ABILITY AND EXPERIENCE. APPLY
The Firestone Tire and Rubber Co.
1030 W. North-av.

Attractive Opportunities
Pages — Typists
(Full or part time)
Stenographers
Readers — Clerks
Posters — File Clerks
Junior Clerk
Typists-Clerks
Personnel Clerk
Abstractors — Searchers
5 Day Week
CHICAGO TITLE & TRUST CO.
69 W. Washington

ATTRACTIVE OPENING
Permanent position; pleasant working conditions; hours 8:30 to 4:30; Sat., 8:30 to 12 noon.
FILING
TYPING
FIGURING
$30 WEEK TO START
United Packers, Inc., 1018 W. 37th-st. Phone Yards 5700. Mr. Williams.

AVAILABLE NOW
Positions with a future, in congenial surroundings, for intelligent young people, in large publishing house centrally located. Ediphone Operators, File Clerks, General Office Clerks. 5 day week. Come in daily, 8 to 5.
COMMERCE CLEARING HOUSE, INC.
214 N. Michigan-av.

BAKERY salesgirls—Full or part time; good salary. Apply Bochmann, 3327 Lincoln.

BAKERY saleslady—Experienced; steady; No Sundays. Bochmann, 4450 S. Kedzie.

BAKERY salesgirl—Experienced; no Sun. 3950 N. Cicero.

BAKERY clerk—Good pay. Public View Bakery, 520 S. Kedzie.

HELP WANTED—WOMEN
Stores and Offices.

Bakery Salesgirls
Henrici's Restaurant
67 W. Randolph

BAKERY SALESLADY
for one of the nicest bakeries on the South side; good wages, steady job. 2413 W. 63d. Hemlock 0864.

BAKERY MANAGERS
and salesgirls. Will train; investigate our high wages. Apply 11-3 p. m. SCHLOSSER'S BAKERIES, 4822 N. Lincoln.

BAKERY SALESGIRL
Expd.; no Sun. or holiday work; $30. 5132 Chicago-av.

BAKERY salesgirl—Exp.; no Sundays; $30 a week. 1001 W. 63d-st. Went. 7242.

Bank Pages and Clerks
17 to 23 years of age, for permanent positions. Regular salary while learning; excellent opportunity for rapid advancement with our training plan.
APPLY PERSONNEL DEPT.
CITY NATIONAL BANK
208 S. LA SALLE-ST.

BEGINNERS
Stenos and general clerical; excellent opportunities for young girls to start on business careers; rapid advancement; 40 hour week; 1½ overtime. Apply 5th fl. Hibbard, Spencer, Bartlett & Co., 14 E. Michigan.

BILLER—EXPERT
TYPISTS
[BEGINNERS]
RECORD KEEPER
[ABLE TO TYPE.]
GENERAL CLERICAL
Excellent work'g conditions
Good future
100% War Work
BRAD-FOOTE GEAR
1306 S. CICERO-AV.

Biller or Fast Typist
Familiar with office routine of aggressive trucking company; permanent position; good salary. See Mr. Grieshaber.
FRED OLSON & SON MOTOR SERV.
4724 W. Walton.

BILLING CLERK
Young woman for order dept.; loop office, essential industry; permanent job; chance for advancement. Sahara Coal Co., 59 E. Van Buren. Harrison 4373.

BILLER
Girl for work on I. B. M. electromatic billing machine; 5 day, 40 hour week; time and ½ for overtime; pleasant working conditions. Apply or write. Continental Coffee Co., 371 W. Ontario.

BILLER
FOR BURROUGHS MACHINE; 5 DAY WEEK. SWIGART PAPER CO., 723 SO. WELLS.

BILLER, Typist—Truck or Rail experience preferred. Permanent, Loop. Hours 8:45 to 5 p. m. Address E A 432, Tribune.

BILLING typist—Good at figures; permanent. Address E B 87, Tribune.

A-1 BOOKKEEPER
$35 TO $60 PER WEEK
MANUFACTURING BUSINESS, THE MOST SUCCESSFUL OF ITS KIND IN AMERICA. CALL 412 ORLEANS-ST., 2D FLOOR.

BOOKKEEPER
To operate Burroughs posting machine. Exp. or will train one willing to learn. Good salary.
Effengee Elec. Supply Co., Morris Fink, 671 W. Washington, Haymarket 8421.

BOOKKEEPER-TYPIST
Loop office. Pleasant working conditions, 5 day week. Neat penmanship, typing knowledge for invoicing. Permanent. Give fully age, exp., ref., salary expected. Address F X 549, Tribune.

Bookkeeper—Full Charge
For responsible position with south side printing establishment; starting salary $37.50 for 40 hrs. Address F Y 523, Tribune.

Bookkeeper-Stenographer
Young, competent, experienced, pleasant; interesting work; EXCELLENT SALARY to right girl; north side. Address F Y 76, Tribune.

Bookkeeper, Experienced
Woman over 30, to take complete charge of books; good salary. Apply by letter only for interview. Northwestern Notion and Tobacco Co., 1910 W. North-av.

BOOKKEEPER-TYPIST—Want competent girl with some bookkeeping exper. and able to type. Steady position. Good starting salary. Excellent working conditions. Apply in person to Mr. Carr, The Florsheim Shoe Shops, 1 North La Salle-st.

BOOKKEEPER.
To operate Moon Hopkins machine. Expd. or will train one willing to learn. Good pay. See Mr. Malkin, Lion Auto Parts, 1920 S. Michigan-av.

Bookkeeper-Typist
For music school. Experienced. Good personality. Pleasant surroundings. Phone for appt., Har. 4868.

BOOKKEEPER-INTERLINE
for trucking concern; experienced preferred but not essential. Excellent working conditions. Opportunity for advancement. Victory 0123. 600 W. 25th-st.

BOOKKEEPER—Full charge; must be good at figures and light stenography. Permanent position for right party. Address F Y 74, Tribune.

BOOKKEEPER—Experienced. Also know shorthand and tying. Northwest side Real Estate office. Knight & Mein, 4167 Irving Pk.-road. Pens. 2600.

BOOKKEEPER—Take full charge of books, office, statements, tax reports, etc.; small business; $130-$150 per mo. India Incense Co., 116 W. Illinois-st.

Bookkeeper's Assistant
Under 35; cap. handling volume; accur. SUPERIOR 4071.

BOOKKEEPER-STENOGRAPHER—Competent, young; full charge; permanent position. 1411 Diversey.

BOOKKEEPING Machine Operator—National 3000. 40 hour week. Good pay. Call Mr. Packer, Lak. 7600, for appt.

BOOKKEEPER'S ASSISTANT—Experience preferred. Good salary. WESTERN VENETIAN BLIND CO., 351 E. Ohio-street.

BOOKKEEPER-MACHINE OPERATOR, N. C. R. 3000. Permanent. South Side. Kenwood 4320.

BOOKKEEPER-STENO.—Full charge of books in small growing mfg. bus; very light corres.; perm. job; $40. Lak. 3422.

BOOKKEEPER-typist—For field work with public accountant; willing to train; Room 1107, 166 W. Jackson-boulevard.

BUILD YOUR CAREER
ON A SOLID FOUNDATION WITH A JOB WORTH GOING AFTER!
START AS A
TYPIST.
GENERAL OFFICE CLERK.
FILE CLERK.
INSERTER.
MAIL ROOM CLERK.
DETAIL CHECKER.
RECORD CLERK.
YOU CAN ADVANCE RAPIDLY TO
Become a Department Head
Our general manager started as a typist. Our purchasing agent was an office boy. Our supervisors were general office clerks. You can't be PRESIDENT because the boss has that job, but otherwise
THE SKY'S THE LIMIT
WE RAISE FAST.
WE TEACH YOU.
WE MAKE IT INTERESTING.
SEE ME TODAY.
ASK FOR JANE JORDON.
8 A. M. TO 8 P. M.
Sterling Insurance Co.
309 W. JACKSON-BLVD.

Burroughs Bookkeepers
In South side bank; permanent. Also other openings. Adding machine and general office exper. helpful but not essential. Excellent working conditions. Call Yards 2622, extension 9.

Burroughs Bookkeeper
For 7200 model machine. Analyzing and posting accounts receivable. Starting salary $30 for 40 hours. Address F Y 526, Tribune.

BURROUGHS bookkeeping machine operator; No. 7200; accounts receivable. 1901 S. Rockwell-st. Lawndale 8770. Miss Scully.

BURROUGHS accts. rec. bkkpg. machine operator. Near No. Side. Perm. position. Good salary. Address F Y 501, Tribune.

BURROUGHS [Moon-Hopkins] operator—Bkkpg. experience desirable; 5 day week. Room 353, 111 N. Washington-st.

CALL CANAL 5260
Ask for Office Manager
We will gladly discuss by telephone office openings for experienced and inexperienced help in our new modern office. An excellent opportunity to become associated with an old reliable manufacturer now engaged in vital war work in positions offering permanent post-war employment.

CANDY SALESLADIES
Full or part time. Evenings and Sundays.
STORE MANAGERS—Expd.
Apply
1500 E. 53rd. 1440 Morse.
1109 Bryn Mawr. 33 W. Randolph.
DUTCH MILL CANDIES.
2222 DIVERSEY.

CANDY PACKERS
Experience not necessary. Over 16 years of age; good salary. Dutch Mill Candies. 2222 Diversey.

CASHIER and bookkeeper—Dependable, neat appearing, for evening work; pleasant surroundings; good pay; permanent or temporary. Merrimac 7799.

CASHIER—ASSIST OFFICE; GOOD PAY; PLEASANT ENVIRONMENT. SPAULDING, 3301 MONTROSE. KEY. 3900.

[Continued on following page.]

HELP WANTED—WOMEN
[Continued from preceding page.]
Stores and Offices.

Butler Brothers
Employees
Have Always Enjoyed the Following Benefits:
5 DAY WEEK. PERMANENT POSITIONS. NO POST-WAR WORRIES. CONGENIAL SURROUNDINGS. GROUP LIFE INSURANCE. HOSPITALIZATION. MEDICAL CARE. SUGGESTION AWARDS. MERCHANDISE DISCOUNTS. NONPROFIT CAFETERIA. ILLNESS ALLOWANCE.
OPERATING POSITIONS
NO EXPERIENCE NECESSARY AS WE WILL TRAIN YOU AS ORDER FILLERS, STOCK HELPERS, ASSEMBLERS, BILL PILERS, CHECKERS, PACKERS, SORTERS, SCALERS, SEALERS.
OFFICE POSITIONS
BEGINNER STENOGRAPHERS, BURROUGHS CALCULATOR OPERS., BEGINNER CALCULATOR OPERS., GENERAL OFFICE CLERKS, ORDER EXAMINERS, COPY WRITERS, FILE CLERKS, MAIL CLERKS, TYPISTS.
Apply Employment Office
426 W. Randolph-st.

CASHIERS
SALES CLERKS
Steady, full or part time positions in your neighborhood; no age limit; no experience needed. Good starting salary with rapid promotion. Many employe benefits.
APPLY NOW.
WALGREEN'S
6 E. Randolph-st., Room 205.
744 Bowen-av. [Main ofc.]
5973 W. Madison-st.
1958 Irving Park-rd.
1500 Morse-av.
6858 S. Halsted-st.
6300 Cottage Grove-av.

Cashier-Bookkeeper
N. C. R. 2000. Permanent position. Excellent salary.
EVANS FUR CO.
36 S. STATE-ST.
MR. SMITH. 3RD FLOOR.

CASHIER
Experienced; good starting salary; pleasant working conditions.
STOP & SHOP.
16 W. Washington-st. Room 210.

CASHIER
Cigar counter background helpful; experienced with high type clientele; good salary; fine opportunity. Lobby Drug Co., Sherman Hotel.

CASHIER
Expd.; steady employment; highest salary. Apply Kermans', 160 N. Michigan-av.

CASHIER-bookkeeper—Jack's Market, 4343 W. Madison-st. Columbus 5606.

CHECK WRITER
Excellent opportunity with progressive finance company; some typing experience necessary; rapid advancement and fine working conditions; excellent post-war program. Apply in person. S. Jenkins. General Finance Corp., 184 W. Lake.

CHINA and glassware saleswoman—Pleasant work. Apply after 3 p. m. Croydon China Co., Lincoln and Touhy-avs.

Claim adjuster—For laundry. Good pay.
Address F Y 60, Tribune

Clerical Work
File Clerks
SEVERAL POSITIONS FOR GIRLS, 18 TO 25, IN LOOP OFFICE. PLEASANT WORKING CONDITIONS. 38¾ HOURS A WEEK. SALARY $22.
CALL
Office Manager, Cen. 9438

CLERICAL WORK
SORTING
Beginner Comptometer
With or without experience. Good steady, permanent positions. Apply
HILLMAN'S
RM. 311. 30 W. WASHINGTON.

CLERICAL
No experience necessary. General office work. Ability to do some typing advantageous but not required. A permanent position with good future. Pleasant conditions. 5 day week. Convenient transportation. In reply state age and salary desired. Address E B 131, Tribune.

CLERICAL and general office work, typing, etc.—Must be experienced; reasonably accurate at figures. State age, education, experience, religion, and salary wanted. Near Lake-Kedzie.
Address F Y 372, Tribune.

CLERICAL
University of Chicago; some typing; permanent; 3 weeks' vacation.
Apply 956 E. 58th-st. Room 201.

Clerks
Permanent Positions in a Stable Industry
Opportunity to enter a young and growing Company in the interesting and expanding field of inland waterway transportation with excellent opportunities for advancement.
We can immediately place in our Loop executive offices two or more capable persons who have previous business experience, versatile ability and who can assume responsibility. Some typing experience desirable. Pleasant working conditions: 38 hour week; salaries commensurate with ability and experience.
Central Barge Co.
231 S. LA SALLE-ST. Apply Room 1545.

CLERK
in purchasing dept.
Some typing. Should be good at figures. Work pertains to handling invoices, material returns and records. Excellent working conditions; handy to transportation; free hospitalization insurance; cafeteria. Post-war future assured. State age, experience and starting salary. Address D Y 370, Tribune.

2 CLERKS
1 TYPIST
No experience necessary.
Permanent Positions.
I. C.—L—Surface—Bus
Excellent cafeteria in bldg.
R. H. DONNELLEY CORP.
Publishers—350 E. 22d-st.
VICtory 3232. Mr. Baxter.

CLERK, $27
TIME KEEPING EXP.
Age 18-35.
Pleasant, modern office; 40 hrs.; overtime paid; essential mfg. industry with post-war business assured; near north side; good trans.; state age; experience, phone. Address F Y 280, Tribune.

CL'RKS AND TYPISTS
NO EXP. NEEDED
Bring birth record, soc. sec. card.
Fast transp. on Grand, Austin, Central.
PIONEER GEN-E-MOTOR
5841 W. DICKENS. BERK. 4114.

CLERKS—To maintain stock control records; must be good at figures; immediate employment.
Industrial Metal Fabricators, Inc.
6316 S. Western-av.

CLERKS.
TYPISTS.
STENOGRAPHERS.
Excellent opportunities. Good working conditions. Defense plant.
WEBSTER PRODUCTS.
3825 W. Armitage.

CLERK
Young lady to keep perpetual inventory records for steel warehouse; must be good at figures. A. M. CASTLE & CO. Michigan 6900.

CLERK-INDEX
Office experience preferred, but not necessary; good location; pleasant surroundings. LONDON GUARANTEE, 360 N. Michigan.

CLERK-TYPIST
to type purchase orders, shop orders, and general clerical work in essential industry; near north side. Apply 666 W. Division.

CLERK—COLORED.
Good at figures. Good pay.
VIKING APPAREL MFG. CO.
711 W. LAKE-ST.

CLERKS—For motion picture concern: nice handwriting; 5 day week: permanent position; we pay while you learn. Miss Cogan. National Screen Service, 1307 S. Wabash.

CLERKS—Figuring and general work. 5 day week. 168 N. Michigan, Miss Shenk.

HELP WANTED—WOMEN
Stores and Offices.

CLERKS FOR WAR PLANT
General office; no experience necessary; Good opportunity. See Mr. Garrett. Chicago Electric Mfg. Co., 6333 W. 65th.

CLERKS—3 openings in our general offices—filing, service, and bkkpg. depts.; perm. positions; good salary, bonus. Call Mr. Williams. Del. 6731.

CLERK
Small loop office; some steno; salary $27.50 wk. Address F Y 470, Tribune.

CLERK—Age 20-30, for office record in wholesale auto part estb. Good salary. Permanent position. Triangle Machine Works, 3650 N. Ashland.

CLERK—General office work; permanent position; good salary; will consider beginner. Laf. 2505, Mr. Feddor.

CLERK-TYPIST
to type orders. Will train. Permanent position. Call Miss Reilly, Monroe 5050.

COFFEE PACKERS
No exp. necessary; good pay; steady work. Superior Tea and Coffee Co., 2004 W. Lake-st.

COLLEGE GIRL
to do stock control work in large firm. Excellent opportunity for girl seeking merchandising career. State age, education, experience, present earnings. Address E B 148, Tribune.

COLORED GIRLS
Full Time
OFFICE POSITIONS
for Chicago Mail Order Co. branch office at 2231 S. Wabash-av. Must be neat, accurate, and good at figures.
We also need girls to match merchandise tickets with customers' orders. Girls on this work are required to be on their feet and to be active.
APPLY MONDAY.
2231 S. WABASH-AV.
Bring birth certificate if under 17.

COMPTOMETRISTS
GENERAL CLERICAL
DAY OR EVENING WORK
Can use women with former experience to work in our auditing office. Day work available or evening work for 3 or 4 hours, as many evenings as can be spared. Also Saturday afternoon work. Apply employment office, 9:30 a. m. to 5 p. m.
WIEBOLDT'S
Ashland, Monroe & Ogden

Comptometer Operator
We will pay tuition for complete course in comptometry to alert young girl to be trained for cost accounting work in essential civilian food industry. Good salary to start with increase as soon as able to do simple comptometry. Vacation with pay. Free hospitalization insurance; pleasant working condition. Opportunity for advancement into responsible position.
Will also train beginners for other types of office work.
Address F Y 403, Tribune

Comptometer Opers.
MARRIED WOMEN
Help in the War Effort
with 2 or 3 days' work each week. Free brush-up to operators who have not worked for some time. Open Mon. eve. to 8. Call Miss Anderson. Wabash 2490.

Comptometer-Typist
Splendid opportunity for young lady between 20-30; in north side defense plant; one familiar with general office practices. Salary $32.50.
CALL MISS SABLE. MIC. 4117.

Comptometer-Stenographer
FOR AUDIT AND TAX DEPT.; 5 DAY WEEK; PERMANENT POSITION WITH LARGE FOOD CONCERN; PALMOLIVE BLDG.; SHOULD HAVE SOME EXPERIENCE AND ABILITY TO HANDLE BOTH COMPTOMETER AND STENOGRAPHIC WORK. PH. WHITEHALL 6100, MISS OTTE.

Comptometer Op.
War work; aut. raises; good transp.
OHMITE MFG. CO.
4851 W. Flournoy [blk. S. of Harrison].

Comptometer Opers.
Experienced. Temporary work.
Day or evenings.
American Calculating Service.
155 N. Clark. Central 0033.

COMPTOMETER OPER.
Pay roll dept.; must be able to type. Will consider efficient beginner; steady position; good pay. Nr. So. side location. Call Mr. Hall, A. Brandwein & Co., 2349 S. State. Victory 3830.

COMPTOMETER OPERS.
Permanent positions; experienced or capable beginners will be considered.
S. Karpen Bros., 636 W. Cermak-road.

Comptometer Operator
[Pay roll department.] 5 day week.
2030 N. Kolmar-av.
or phone Mr. Ward. Belmont 5050.

COPYWRITER
girl with creative ability to write copy for dept. store. Will train person with limited experience. Starting salary $30 per week. Write letter stating education, experience.
Address E B 405, Tribune

COST CLERK
S. W. side. Established, progressive company little effected by economic depression. Essential industry; excellent postwar prospects; give all details and salary expected. Address E B 525, Tribune.

COST CLERK
Permanent with printing company; must be experienced. Salary $30 wk.; time and ½ over 40 hrs. Address E A 428, Tribune.

COSTUME JEWELRY
saleswoman—Dept. store exper. preferred. 302 W. MADISON.

Dictaphone Operator
Experienced in order dept. large machinery parts manufacturer; nr. loop; excellent working condition. In reply state age, refs. and starting sal. desired.
ADDRESS F Y 533, TRIBUNE.

DRUG STORE CLERKS
Cosmetics drug or cigar experience preferred; high salary and commission earnings; opportunity for advancement.
LIGGETT DRUG CO.
EMPLOYMENT OFFICE
STATE AND MADISON.

ELLIOTT FISHER BOOKKEEPER.
Must be familiar with registers. All records on machine except general ledger. Good salary to accurate, experienced operator. Address E B 204, Tribune.

Employment Interviewer
We need a girl who is experienced in placing ads and interviewing Office and Shipping Dept. help. The girl who can succeed will get a good salary to start and has a fine opportunity for the future with an old established loop firm wholesaling general merchandise. Phone Mr. Gest, Dea. 3811, for appointment and information.

ESCORT GIRLS
FILE CLERKS
TYPISTS
DODGE CHICAGO PLANT
DIVISION OF CHRYSLER CORP.
7401 S. CICERO-AVENUE

Factory Clerical Work
IN OUR WAR PLANT
Age 18 to 35
No Experience Necessary
TOP PAY
10% Extra for Night Work
ALL SHIFTS OPEN.
It is desirable that you have convenient transportation to our Ordnance Plant at 54th-avenue and 16th-street, Cicero, Ill.
APPLY
Edison G. E. Appliance Co.
5660 W. Taylor-st.

FANFOLD biller—Exp. helpful but not nec. Hours 11 a. m. to 7 p. m. Wabash 1757.

FAST TYPIST—Motion picture concern; 5 day week; permanent position; we pay while you learn. Miss Cogan, National Screen Service, 1307 S. Wabash.

HELP WANTED—WOMEN
Stores and Offices.

FILE CLERKS
TYPISTS
STENOGRAPHER
MAIL ROOM CLERKS
No experience necessary; permanent positions; good starting salary; increase after 3 months; 5 day, 40 hour week.
Part time positions available
Filing and general clerical
Hours flexible
Apply
LIBERTY MUTUAL INSURANCE CO.,
7TH FLOOR. CIVIC OPERA BLDG.

FILE CLERKS
MAIL CLERKS
AGE 18 TO 45.
Large industrial concern located in Palmolive Bldg.
Nationally known products.
Pleasant working conditions.
5 day week.
Previous exp. not required.
Good starting salary with opportunity for advancement.
Call Delaware 8161 for appointment.

FILE CLERKS
OFFICE GIRLS
MAIL CLERKS
THESE POSITIONS ARE STEADY WITH NATIONALLY KNOWN ORGANIZATION.
DITTO, INC.
2243 W. HARRISON

FILE CLERKS
MAIL CLERKS
ORDER CLERK
AND INVENTORY CLERK
Full or part time; 5 day week. No eves.
UNIFORM PRINTING & SUPPLY CO.
351 W. CHICAGO-AV.

FILE CLERK
No experience necessary, by near loop manufacturer. Good chance for advancement. In reply state age, starting salary, and references.
Address E B 112, Tribune.

FILE CLERKS
Age 17-40; permanent work with opportunities with fire ins. co. in Wrigley Bldg.; 5 day week of 38¾ hrs.; $88 to start. Superior 0444.

FILE CLERKS
in essential industry; good hours; congenial working cond.; adjacent to loop. 1331 S. Michigan-av. Vic. 7070. Ask for Mr. Nevins.

FILE-MAIL CLERK
High school grad. to 20 years old; permanent position; 5 day week; in large office Palmolive Bldg., 8th fl. Whitehall 6100. Miss Otte.

Filing—Young lady for general office work.
212 N. Jefferson

FILE Clerk—With or without experience; age 18-30. Permanent position. Chicago Motor Club, 66 E. South Water. Franklin 1818, Ext. 304.

FILE CLERK.
Good at detail; good opportunity for advancement. United Advertising Co., 205 N. Michigan-avenue.

FILE clerk—With general office exper.; 40 hour week; $100 mo. Ace Hardware Corp., 1319 S. Michigan.

FILE CLERKS—5 DAY WEEK.
168 N. MICHIGAN. MISS SHENK.

FILE CLERK—No experience necessary; 5 day week; $20. Canal 8700.

FILE CLERK—Exper. not necess.; age 24-50; 40 hr. wk.; old established company; north side, near lake. Phone Sup. 8270.

FULL TIME WORK
Available
STENOGRAPHERS.
PHONE ORDER CLERK.
CORRESPONDENTS.
FILE CLERKS-TYPISTS.
COMPTOMETER OPERATORS.
PRICERS-SORTERS.
MESSENGERS.
ORDER FILLERS-PACKERS.
BILL CLERKS.
BIN LOADERS-WRAPPERS.
RECONDITIONERS.
SIGN-UP CLERKS.
PACKETERS.
RECHECKERS.
IRREGULARITY CLERKS.
PART TIME WORK
Also Available
6 P. M. to 11 P. M.
Mail Order Employment
OFFICE OPEN
Daily 8 A. M. to 9 P. M.
Saturday 8 A. M. to 12 Noon
Sears, Roebuck & Co.
925 S. Homan-av.

FUR SALESWOMAN—
Must be experienced; this is an extra special opportunity for proper person; top salary plus comm.; steady position with very progressive firm. Apply 4840 Broadway or ph. Lon. 5335.

FUR SALESLADY.
Experienced, Michigan-av. shop; good salary. Address F X 64, Tribune.

GENERAL OFFICE
5 DAY WEEK.
Some typing and other general office detail work; good opportunity for advancement. You will like this modern Office and the congenial working conditions. Write in detail, stating experience, age, phone number, and salary earned.
Address E B 574, Tribune.

General Office Work
Exp. not necessary. Permanent. Five day week.
SCHULTZ BROS. CO.
320 W. Ohio

GENERAL OFFICE
Some light stenographic work, but must be a good typist. Permanent position in essential industry. Excellent post-war future. Good salary and pleasant associates. Bonus, free ins., and hospitalization. Mr. Rahe, Virginia 0300.

GEN'L OFFICE GIRLS
Typist and others for interesting general office work in wholesale drug business; good pay; 5 day, 40 hour week; steady. Apply
LIGGETT DRUG CO.
310 W. POLK.

General Office Clerk
Young beginners can advance in essential industry. Work 38½ hours a week in a permanent position. See Mr. Dickhut, suite 950, 53 W. Jackson-blvd.

GENERAL OFFICE
Typing and adding machine desirable, but not necessary; steady employment. $23 a week to start.
Ages 18 to 32.
Edgewater Laundry, 5541 Broadway.

GENERAL OFFICE
Typists with some shorthand; beginners considered; pleasant working conditions; 5 day—40 hour week. Permanent.
CURTISS CANDY CO.
622 DIVERSEY. GRACELAND 0299.

GENERAL OFFICE WORK
18-30 years; good at typing and figuring; West Side mfg. concern doing 100% war work, with post-war production assured; modern office. Give details. Address E B 224, Tribune.

GEN. off.—Competent girl; age 20-35; gen. off. work inc. typing and filing; hrs. 9-5, 1 p. m. on Sat.; 2 wk. vacation yearly; perm. position; pleas. working cond.; opport. for advancement; sal. $25. Apply Rm. 712, 500 N. Dearborn, 10-12 a. m.

GENERAL OFFICE WORK.
SMALL OFFICE
Girl or woman; some typing; not much experience needed. Salary $95 per month.
27 E. MONROE-ST., RM. 1205.

General Office Clerk
on southwest side; hours 5 p. m. to 1 a. m. Saturday hours 2 p. m. to 10 p. m. Starting salary $26 for 42 hours. Phone Monroe 2662.

General Office Help
Mail clerks, stockroom clerks needed in rapidly expanding company. Approx. wages $25 per week. Webster 3546. Mrs. Tibbitts.

GENERAL OFFICE
Exceptionally good opportunity; permanent position; experience preferred but not necessary; large wholesale liquor house. Call Miss Kaye, Crawford 5900.

GENERAL OFFICE WORK.
Also girl to take chge. of mailing, mimeograph, and addressogr. Gd. hrs. and sal.
Young Men's Jewish Council,
Room 708, 5 N. Wabash.

GENERAL OFFICE WORK.
Old established firm, interesting general office work; typing, filing, etc. Congenial working conditions. Good salary. Johnson Fan & Blower Corp., 1319 W. Lake-st.

GENERAL office and typist—Age 18-30. Chicago Motor Club, 66 E. South Water. Franklin 1818, Extension 304.

GENERAL office work, typing—Good opportunity and wages. Beginners considered. Address C L 293, Tribune.

GENERAL OFFICE WORK.
Receptionist, age 17 to 26; will train right girl. 209 S. State, Room 1408.

HELP WANTED—WOMEN
Stores and Offices.

GENERAL CLERKS
FILE CLERKS
Typists
POLICY WRITERS
LARGE INSURANCE OFFICE.
FULL OR PART TIME
5 DAY WEEK
Loyalty Group.
RM. 1151. 120 S. LA SALLE.

General Office Work
With and without experience; good salary; 5 day week. Opportunity for advancement.
MILLERS NATIONAL INSURANCE CO.
137 W. Jackson-blvd.

GENERAL OFFICE WORK
GIRLS, 17 TO 20
NOT NOW WORKING IN ESSENTIAL INDUSTRY.
NO EXPERIENCE NECESSARY.
$100 a month to start.
Long established concern.
Vital to war effort.
UNION TANK CAR CO.
228 N. LA SALLE-ST.

GENERAL OFFICE
CLERKS
MESSENGERS
17 to 30 years; good starting salaries; opportunity for advancement. Apply Rm. 310, 135 E. 11th-pl.
Illinois Central R. R.

GENERAL CLERK
Splendid opportunity for young lady; good typist; familiar with general office routine; ages 20-30; salary $27.50.
CALL MISS SABLE. MICH. 4117.

General Office Work
Some typing; 5 day, 40 hr. week; bonus.
SEALY MATTRESS CO.,
3140 W. ROOSEVELT.

GENERAL office work—Fast, accurate typist; good at figures; in space dept. of advertising agency. 8th floor. 230 N. Michigan-avenue.

GENERAL office work—Small switchboard; typing; permanent position; good opportunity and wages; beginner considered. Address E B 296, Tribune.

GENERAL office work—Filing, typing, etc. Publishing business. Good hours and working conditions. Loop location. Address F Y 490, Tribune.

GENERAL OFFICE WORK
Also stenographer; truck line exp.; good pay. Geo.F.Alger Co.,320 W.31st. Cal.1144.

GEN. office—Good pay; good opportunity for advancement. 55 E. Washington, Suite 803-5.

GENERAL office and typists—For medical book publisher; immed. employ.; exper. unnec. Apply Suite 816, 53 W. Jackson.

GENERAL office work—Must be good at figures. 5 day week; $27 to start. Apply 1934 W. North-av., 1st floor.

GENERAL OFFICE WORK, TYPING—EXPERIENCED. PERMANENT. NO SATS. 35 E. WACKER-DR., RM. 536.

GENERAL office work—Acctg. dept., ins. office; some typing; excel. opp. for advancement. Suite A-1547, 175 W. Jackson.

G. E. X-RAY CORP.
Jr. Stenographer
General Clerks
Mail Clerks
Ediphone Operator
236 S. DAMEN
OPEN 8-5 MON. THRU SAT.

GIFT consultant—To sell and advise in quality specialty shop in dept. store; Nov. and Dec.; ½ or full day work; state experience, education and age; attractive, pleasant work.
ADDRESS E B 485, TRIBUNE.

GIRLS
16 AND OVER
Experience not necessary. Inside work; opportunity for advancement.
Western Union
427 S. La Salle-st.
DAILY 8 A. M. TO 5 P. M.

GIRL
to do
Genl. Office Work, Typing
44 hour [5½ days] week, in small office of Near North Side mfg. plant doing war work; good transportation; interesting detail work, pleasant co-workers and splendid opportunity to learn cost work and have permanent post-war position; good starting salary and time and ½ after 40 hours. Apply
2032 CLYBOURN-AV.

GIRLS
PART TIME
OR FULL 40 HOUR, 5 DAY WEEK.
Part time 8:30 a. m. to noon or later; for mail, room and clerical work; perm.
HOUSEHOLD FINANCE
PALMOLIVE BLDG., 919 N. MICHIGAN.
Room 2800. J. D. SMITH. WHI. 7174.

GIRL
CHICAGO TRIBUNE
Girl, 17 years old, high school graduate, to run copy in news department. Apply by letter only.
Address E B 194, Tribune

GIRLS—16 OR OVER
No experience necessary. Office work; mailroom, mimeograph, messenger. Essential activity.
Permanent position; light work. White. Apply weekdays, 9 to 5, Room 3518, Civic Opera Building.

GIRLS OVER 16
to operate duplicating machines in service dept of west side, century old steel concern. Attractive working conditions. Excellent opportunity for several enthusiastic young women to learn business and advance. No experience required. Phone Mr. Peck, Rockwell 2121.
JOSEPH T. RYERSON & SON, INC.
16TH AND ROCKWELL-ST.

GIRL OR WOMAN
for office work; no experience necessary; will teach you use of Burroughs calculator; no evening work; excellent starting salary with rapid advancement; good working conditions.
Apply Neisner Bros., Inc.
1343 MILWAUKEE-AV.

GIRLS—17-30; WHITE
TO WORK IN OUR PATTERN DEPT.; EXP. UNNECESSARY; 40 HRS.; TIME AND ½ FOR OVERTIME. STEADY WORK FOR ALERT GIRLS. McCALL CORP., 869 MERCHANDISE MART.

GIRLS AND WOMEN.
Permanent, essential work; no experience necessary; for order filling and light stockroom work; 5 days, 40 hr. wk.; free group insurance, vacation with pay; 52c per hour; increase after 60 days. Good opportunity and post-war future.
1516 S. Wabash-av., 6th floor.

GIRL
Good at figures, to learn stock control, purchasing, etc.; south side; exceptional opportunity for bright girl. State age, education, salary.
Address F Y 527, Tribune.

GIRL—For light office work, living on north side; permanent with opportunity for advancement; experience unnecessary; pleasant environment; 39 hour week; free hospitalization; paid vacations. The Stayform Co., 4325 Ravenswood.

GIRL
For addressograph dept. No experience necessary; some typing needed. Call Mr. Wright, State 7115, for appointment.

GIRL OR WOMAN
For general office work; steady; no experience necessary; high pay; good trans. Phone Calumet 2955.

GIRL—Typing, filing and general office work in life insurance office; permanent; good chance for advancement. Rm. 1616, 120 S. La Salle-st.

GIRL—For contractor's office; shorthand and some bookkeeping desired; give particulars and starting salary; vicinity 31st-Wallace. Address F Y 489, Tribune.

GIRL—Young, for typing, filing, and general office work; 5 day week.
Geo. B. Carpenter, 430 N. Wells.

GIRL or woman—Bright, intelligent, as Currency Exchange teller. North of loop. Exp. not nec. Address E B 480, Tribune.

GIRLS—For after school and Saturday work. No experience necessary; good pay. Light office work. Good transp. Calumet 8383.

GIRL—Read aloud to proof reader in printing office; H. S. educ. or better, no exp. nec. Low's, 223 W. Madison.

GIRLS—Gen. office work; 40 hours; perm position. Apply 23 N. Franklin-st.

GIRL—Office work in retail store; $25. Call Armitage 1348 after 10:30 a. m.

GIRL—Young, for light shop work, 6828 S. Chicago-av. Normal 1400.

HELP WANTED—WOMEN
Stores and Offices.

GIRLS
AND WOMEN
NO EXPERIENCE NECESSARY
Essential war production plant has openings for 50 girls or women, 17 to 45 years old, in the following positions:
GENERAL OFFICE CLERKS.
FILE CLERKS.
MAIL CLERKS.
OFFICE GIRLS.
TIME CLERKS.
JUNIOR TYPISTS.
SENIOR TYPISTS.
DUPLICATOR MACH. OPERS.
PRODUCTION CHASERS.
STUDENT DRAFTING TRACERS.
ASST. PHOTOGRAPHER.
COMPTOMETER OPERATOR.
Excellent working conditions, liberal vacation plan and company cafeteria.
Women now engaged in essential work cannot be considered.
AUTOMATIC ELECTRIC COMPANY
1019 W. VAN BUREN

GIRLS
Several positions open for general office work. Some typing essential. Steady work. Good pay. Consideration for more money 4 times a year. Apply employment manager.
Taylor Forge & Pipe Works
4735 W. 14th-st., Cicero

GIRLS—WOMEN
AGE 18 TO 40.
TYPISTS
GENERAL OFFICE
PRICING
MESSENGERS
These openings should interest women living in Ravenswood district desirous of leaving UNESSENTIAL positions to work for a progressive company doing war work. These positions are permanent, offering advancement to ambitious applicants. Experience not essential. Most departments working 8 hours overtime.
Central Scientific
1700 IRVING PARK

GIRLS—WOMEN
ORDER CHECKERS
ORDER FILLERS
PACKERS
No exp. necessary; 48 hr. wk.; time and ½ over 40 hrs.; also part time workers. Morning, afternoon, or evenings to suit your convenience.
Phone Mrs. Ehrlich. Haymarket 3572.

GIRLS—WOMEN
Full Time Positions
ADJUSTERS.
DICTAPHONE OPERATORS.
SECRETARIES.
TELEPHONE SALES GIRLS.
ASST. STORE MGRS.
ASST. ACCOUNTANT.
CALCULATOR.
RECEPTIONIST.
PERSONNEL RECORD CLERK.
Chicago Mail Order Co.
511 S. PAULINA-ST.

Girls and Women
16 YEARS AND OVER.
Office—Stock—Inspectors
No Experience Necessary
All day—part time—1 or 2 days weekly.
Apply 7th Fl. Employ. Ofc.
Chas. A. Stevens & Co.
19 N. State

GIRLS—WOMEN
Permanent
17 to 35
Newspaper checking, filing, assorting, and reading. We train you. Good opportunity; interesting, permanent work; post-war position assured. Salary $26.
A. C. B., Rm. 800, 538 S. Clark.

GIRLS—WOMEN
AGE 17 TO 45.
EARN UP TO $28.
INSERTING CIRCULARS IN ENVELOPES. LIGHT, PLEASANT, STEADY. NO LAYOFF. HOURS 8:30 TO 5; NO SATS. REST PERIODS. MODERN BUILDING. L. ST. CAR, BUS TRANS.
STERLING SALES CO.
847 W. JACKSON.

GIRL
General office work; in employment and payroll office. 9 A. M. to 5 P. M. weekly; 9 A. M. to noon on Saturday. Free meals; $30 week to start; advancement assured. Stenography and secretarial experience required. Payroll experience desirable. Apply MARQUIS CO., 2608 N. Clark-st., Monday, 9 A. M. to 5 P. M.

GIRLS
FOR GENERAL OFFICE WORK.
NO EXPERIENCE NECESSARY.
SOME KNOWLEDGE OF TYPING AND SHORTHAND.
PHONE CHES. 2526

GIRLS
No Experience Necessary
Immed. employment; good opportunities. Time and one-half for overtime.
Apply Mrs. Hardesty,
417 S. LA SALLE-ST.
WESTERN UNION TELEGRAPH CO.

GIRLS
Light messenger work. Loop only.
Permanent position.
Pleasant working conditions.
Time and one-half over 40 hours.
NEW YORK LIFE INSURANCE CO.
140 S. La Salle-st. Room 100.

GIRL—For mailing, clerical and messenger work; no experience necessary; pleasant working conditions in modern loop office; 5 day week; vacation with pay; permanent position with old established firm for satisfactory employe. 20 North Wacker-drive, Room 2801.

GIRL
Typing and shorthand essential; some knowledge of bookkeeping preferred.
Apply
STANDARD COIL PRODUCTS CO.
2329 N. Pulaski.

GIRL—BEGINNER
General office work; permanent position in accounting dept.; some typing. Apply
FAIRBANKS, MORSE & CO.
ROOM 211A, 600 S. MICHIGAN.

GIRLS
for messenger work inside printing plant. Also for light assembly of printed matter, etc. Permanent. Call Mr. Shea, 9 a. m. to 5 p. m. week days. Hay. 6100.

GIRL—16 to 18. For errands and general work in law office. Good starting salary. Experience not necessary. Chance to learn switchboard. Apply Room 1060, 209 South La Salle-st.

GIRLS—EXP. SORTING ADDRESSED ENVELOPES; CITY AND STATE; EARN UP TO $30; HOURS 8:30 TO 5; NO SAT.; STEADY.
STERLING SALES CO., 847 W. JACKSON.

GIRL—Under 25, for billing and stenographic work; good post-war future for qualified person; our office is located in Daily News Bldg. with advantage of N. W. transportation. Address E B 523, Tribune.

GIRL—For small switchboard and clerical work; duties light; salary based on capability. Murray Metal Products, 801 N. Sacramento. Arm. 1227.

GIRL—For general office work; no typing necessary; PERMANENT POST-WAR POSITION; 5 day 40 hour week. Apply 3rd floor, H. J. Heinz Co., 342 N. Western.

GIRL FOR TYPING AND FILING—With regular advancements in pay and position in an essential industry with steady employment after the war. Apply American Linen Supply Co., 849 N. Franklin.

GIRL—For general office work. Some typing and filing. Willing to train beginner. Full or part time work. Apply Continental Coffee Co., 371 W. Ontario.

GIRLS—For sorting and shipping in dry cleaning plant; top wages; experience pref. Columbia Cleaners, 1129 W. 14th.

GIRL-woman—Typist, bookkeeping knowledge, small office. Room 1107, 166 W. Jackson-blvd.

GIRL—Gen. office work; some typing. Full or part time.
Rm. 400. 222 N. Wells.

GIRL—For general office work; experience not necessary; state age, education, and salary desired. Address F Y 73, Tribune.

GIRL—For general office work, filing, typing. Clayton Mark and Co., 1900 Dempster-st., Evanston. Bri. 7600.

GIRL—For clerical work; accurate at figures; with good handwriting; $22 a week. Apply 29 E. Hubbard. Mr. Schmits.

GIRL—General office work; good typist; some shorthand; steady; good opport.; $30 week to start. 2715 Archer.

GIRL—General office help; neat; steady wk. Good salary. 1446 N. Clark. Del. 7121.

HELP WANTED—WOMEN
Stores and Offices.

GIRLS—16-30 YEARS
No exp. required. Light work; clean surroundings. Permanent positions offering opportunity for advancement.
5 DAY WEEK
2 WEEKS' VACATION WITH PAY
STOCK CLERKS
ORDER PICKERS
PACKING CLERKS
THE SPOOL COTTON COMPANY
740 W. ADAMS

Girls, 17 to 30
NO EXPERIENCE NECESSARY; GOOD OPPORTUNITY FOR ADVANCEMENT; GENERAL OFFICE WORK. MODERN OFFICE. PLEASANT SURROUNDINGS; TWO REST PERIODS. DOWNTOWN OFFICE. SAL. $92.50 MO. TO START.
The Pullman Co.
220 S. State, Room 902

GIRLS
5 DAY WEEK.
Loop perfume house has attractive openings for girls and women who like nice surroundings.
No experience necessary.
Excellent transportation.
Two rest periods.
Music while you work.
Free milk.
Uniforms furnished.
50c per hour.
It will pay you to investigate. Come in, talk it over.
Room 600 55 E. Wash'ton

GIRLS
17 to 25.
Light Shop Work
Overtime Every Week
Dept. Air Conditioned and Fluorescent Lighted
Hours between 7 a. m. and 7 p. m.
Own cafeteria meals served at cost.
ILLINOIS TOOL
2501 N. Keeler (4200 West)

GIRLS—WOMEN
HOUSEWIVES
HELP THE CIVILIAN WAR ECONOMY BY SUPPLYING GOODS TO SMALL TOWN COMMUNITIES.
NO EXPERIENCE NECESSARY.
TYPISTS. SALES GIRLS.
STENOGS. ORDER FILLERS.
CORRESP. PACKERS.
PRICERS. CHECKERS.
Old estab. firm; not too large; daily 8:45 to 5:15; Saturday to 1:15; extra Xmas overtime earnings; pleasant working associates. Come in or phone Dea. 3811. Miss Barr.
National-Porges Corp., 227 W. Madison.

GIRL
HIGH SCHOOL GRADUATE.
EXCELLENT OPPORTUNITY.
PAY ROLL DEPARTMENT.
NAVY WAR WORK
FREE GROUP INSURANCE.
APPLY
POSTER PRODUCTS, INC.
3401 W. Division-st., 2d Floor.
Corner Homan, 1 block north of Grand.

GIRLS
No exp. necessary, to train as:
FILE CLERKS,
TYPISTS,
GENERAL OFFICE CLERKS.
Excellent working conditions with promotional opportunities in large defense plant. Apply personnel department.
Liquid Carbonic Corp.
3100 S. Kedzie-av.

GIRLS—PART TIME
[Morning or afternoon.]
Newspaper checking, filing, assorting, on part time basis; 4 to 6 hours daily; steady, interesting advertising service work.
A. C. B., Rm. 800. 538 S. Clark.

GIRLS
$50 Week—Plus Bonus
Power Machine Opers.
Come Prepared for Work
Protection Products Co.
615 N. ABERDEEN-ST., 4TH FLOOR.

GOLDBLATT BROS.
OFFER
SPECIAL PRIVILEGES
TO THEIR
PERMANENT
EMPLOYES
SUCH AS
Profit Sharing Plan
Sick Benefits
(No Deductions)
Visiting Nurse
Liberal Vacation Plan
Employes' Cafeteria
Recreation Room
20% Merchandise Discount
Work Near Your Home or in the Loop.
SALES POSITIONS
Gloves—Candy—Shoes—Drugs—Coats—Hose—Suits—Records—Dresses—Books—Juvenile Furn.—Infants' Wear—Stationery—Millinery.
OFFICE POSITIONS
Comptometer Operators—Typists—Stenographers—File Clerks—Cashiers—Secretaries—General Office Clerks—Unit Control Clerks—Messengers.
APPLY EITHER EMPLOYMENT
9TH FLOOR.
GOLDBLATT BROS.
STATE AND VAN BUREN

GRAPHOTYPE oper.—Exp. Earn $30-$35 wk. Good opp. Address F Y 52, Tribune.

HAND biller—Experience not necessary. Happy Day Laundry, 2605 Armitage.

HEMSTITCHERS or contractors—For art needle work. Reinhardt, Dear. 3360.

High School Girls
[16 AND OVER.]
Earn extra money.
Gain practical experience.
CLERICAL WORK
ORDER HANDLING
ORDER FILLING
Bring birth certificate if under 17.
Apply daily to 4 p. m.
CHICAGO MAIL ORDER CO.
511 S. Paulina-st.

High School Graduates
DO YOU WANT A JOB WITH OPPORTUNITY FOR ADVANCEMENT? WE CAN PLACE A NUMBER OF GIRLS WHO HAVE MAJORED IN ENGLISH, ART, MATH, OR COMMERCIAL SUBJECTS, IN ATTRACTIVE POSITIONS. EXPERIENCE IS NOT NECESSARY. COME IN AND TALK WITH US ABOUT OUR PRESENT OPENINGS.
R. R. DONNELLEY & SONS COMPANY
2127 CALUMET-AV.

HELP WANTED—WOMEN
Stores and Offices.

HOUSEWIVES
No Experience Is Necessary for our INSIDE MESSENGER WORK. PART-TIME OR FULL-TIME WORK.
APPLY ROOM 729, 231 S. LA SALLE-ST. 8:30 A. M. TO 4 P. M. SATURDAY 8:30 A. M. TO 12.
CONTINENTAL ILLINOIS NATIONAL BANK AND TRUST COMPANY OF CHICAGO

ILLINOIS BELL TELEPHONE COMPANY
has positions open as
Beginning Typists
Junior Clerks
Comptometer Operators
Apply 309 W. Washington

Imagine!!
FULL OR PART TIME
COMPTOMETER OPERATORS.
[DAY OR NIGHT.]
TYPISTS.
GENERAL OFFICE CLERKS.
MIMEOGRAPH TRAINEES.
Air conditioned offices.
5 minutes from loop.
Interested?
Call Mr. Lowe or Miss Baylon
Michigan 1200—Ext. 229
OSCAR MAYER & CO.
1259 N. SEDGWICK,
1 block north of Division-st. "L" station.

Inspecting-Wrapping
PERMANENT POSITION.
NO EXPERIENCE NEEDED.
APPLY PERSONNEL OFFICE.
SAKS FIFTH AVENUE
669 N. MICHIGAN.

Intelligent girl for permanent position order and pay roll dept. Small congenial office staff. Good salary and opportunity. Apply Mr. McGuire, 4th Floor, 2330 W. Cermak.

JR. CLERK MESSENGER
Must have knowledge of typing; gd. pay, steady job
ERIE R. R.
14th and Clark-streets

KELLOGG SWITCHBOARD & SUPPLY CO.
Established Since 1897
WE NEED
STENOGRAPHERS
TYPISTS
OFFICE CLERKS
KEY PUNCH OPERATORS
GOOD STARTING RATES
Time and ½ for all work over 40 hours.
6650 S. CICERO-AV.

KEY PUNCH OPERATOR.
Fire insurance co.; pleasant working conditions; good pay. Suite 1215, 175 W. Jackson-blvd.

KEY punch oper.—Some typing. Addressograph. Mimeo. Mr. Mooney. Mon. 7000.

LEDGER CLERKS
Excellent opportunity; quick advancement. 1148 W. Chicago-av.

LEGAL STENOGRAPHER—Experienced, for law office; permanent position. Apply Rm. 1663, 38 S. Dearborn. Ran. 3141.

MAIL GIRLS
START TRAINING
FOR THE FUTURE
THESE JOBS LEAD
TO GOOD OFFICE POSITIONS.
APPLY MONDAY
AT OUR EMPLOYMENT OFFICE.
VICTOR GASKET CO.
5750 Roosevelt-rd.
OR CALL MR. NICHOLS
AUSTIN 6180

MAIL CLERK
Supply dept.; good working conditions; $25 a week. Address E B 231, Tribune.

MANAGERS
LERNER SHOPS
If you have executive ability and a background of experience in Coats, Suits, Dresses, Sportswear, and Lingerie, we have an excellent opening for you in Chicago or nearby cities.
CALL RANDOLPH 3068
Ask for Mr. Mendelssohn.

MARRIED WOMEN
AGES 20 TO 50
This Is Your Opportunity
to earn extra money and keep your home life intact.
Hours 10 A. M. to 4 P. M.
65 cents per hour starting salary will be paid to women qualifying for clerical positions in large Loop bank. Vacation and all bank holidays with pay. A letter briefly stating qualifications will bring a prompt reply.
PERSONNEL DEPT.
P. O. Box 834, Chicago

MESSENGER GIRLS
Permanent positions; pleasant office; experience not necessary; 5 day week.
Fireman's Fund Ins. Co.
175 W. Jackson, Rm. A-835
See Mr. Cameron

Millinery Salesladies
Expd.; steady employment; highest salary. Kerman's, 160 N. Michigan.

MULTIGRAPH operator—To operate No. 66 machine with Davidson Feed equip. with ribbon and ink work; also typing. Call Rogers Park 4652 or Gre. 4450.

NO EXPERIENCE NECESSARY FOR THESE OFFICE OPPORTUNITIES
1. PERSONNEL-RECORD CLERK
2. SECRETARY
3. STENOGRAPHER
4. COST ACCOUNTING CLERK
5. PAY ROLL CLERK
HIGH SCHOOL EDUCATION DESIR.
SHURE BROTHERS
"Microphones for Victory"
225 W. Huron 4th Floor

OFFICE WORKER
FOR MAIL CLERK AND LIGHT MESSENGER WORK. EXCELLENT OPPORTUNITY FOR ADVANCEMENT IN OFFICES OF LARGE MFR. GOOD SALARY; 5 HOLIDAYS WITH PAY; PAID VACATION AND FREE HOSPITALIZATION. NEAR MICHIGAN-AV. BRIDGE. ALL TRANSPORTATION EASILY AVAILABLE.
Either phone Superior 0460, or call at offices at 43 E. Ohio-st., 12th floor. Ask for Mr. Stiller.

OFFICE girl and mail clerk—Apply M.C.A., 10th Floor, 180 N. Michigan.

OFFICE girl—Filing, etc.; permanent; nice office. Phone Whitehall 5400.

HELP WANTED—WOMEN

IMPORTANT NOTICE.
War Manpower Commission regulations require that most employes must obtain a statement of availability from their present employers—or from the War Manpower Commission—before accepting a job with another employer. Determine whether you can obtain, or need, a statement of availability. You will save your time and that of the employers.

Stores and Offices.

Office Positions
PERMANENT
BILLER
All billing done on typewriter.
Adding Machine
Pay Roll Clerk
Will teach if necessary.
Relief Switchboard
Operator-File Clerk
40 HOUR WEEK. PLEASANT WORKING CONDITIONS. TIME AND ½ OVER 40 HRS. GOOD SALARIES TO START. FREE HOSPITALIZATION, INSURANCE AND PAID VACATIONS.
UTAH RADIO PRODUCTS CO.,
820 N. ORLEANS-ST.
WHITEHALL 8400.

Office Positions
5 DAY WEEK
Full or Part Time
Typing, Filing, General Clerical, Stenos, Dictaphone, Pages.
Housewives-Students
MORNING AND AFTERNOON HOURS TO FIT YOUR SCHEDULE.
Continental Casualty Co.
910 S. Michigan Rm. 200

Office Mail Carriers
Typists
Clerks
West Side Defense Plant
Permanent—Good Future
Experience Not Necessary
Phone Office Manager
AUSTIN 1900

OFFICE GIRLS
needed now with progressive drug concern. We offer you:
PAID VACATION.
PLEASANT SURROUNDINGS.
HOSPITALIZATION PLAN.
CLEAN CAFETERIA.
GOOD TRANSPORTATION.
PERMANENT POSITIONS.
WEEKLY DRAWING FOR WAR BOND.
PAID REST PERIODS.
TIME AND ½ OVERTIME.
5 DAY WEEK.
PAID HOLIDAYS.
Call Superior 4015—Now
900 N. FRANKLIN

OFFICE AND STOCKROOM
18 to 45 years; permanent positions with regular advancmt.; with or without exp.; 40 hour week with time and ½ overtime.
TYPISTS
ORDER FILLERS
GENERAL OFFICE HELP
JUNIOR ACCOUNTANT
AMERICAN OPTICAL CO.
10 S. Wabash, 8th Floor.
See Mr. Stearns, 9 to 12.

OFFICE GIRLS
Experienced and inexperienced.
Some typing experience preferred.
STENOGRAPHERS.
EVERSHARP, INC.
1800 ROSCOE-ST.

OFFICE GIRL
5 DAY WEEK.
Neat, attractive girl for general office work. Some typing experience desirable. Opportunity for advancement. Modern office. Excellent working conditions. Well established west side mfr. State phone number, age, experience, and salaries earned. Permanent.
ADDRESS F Y 491, TRIBUNE.

OFFICE GIRLS, COLORED
Must be good at figures, able to type, run comptometer; good salary; rapid advancement; opportunity for a permanent position in your own neighborhood, saving traveling time and car fare. Neisner Bros., 411 E. 47th.

OFFICE GIRL
NO EXPERIENCE REQUIRED.
IN DEFENSE PLANT.
Atlas Raincoat Mfg. Co.
828 W. ROOSEVELT-RD., 1ST FL.

Office Workers
War work; aut. raises; good transp.
OHMITE MFG. CO.
4851 W. Flournoy [blk. S. of Harrison].

OFFICE—Clerical; no exp. necessary; 5 day week; pleasant working conditions in Merchandise Mart. $80 a mo. to start. Whitehall 4404.

OFFICE CLERKS
Bookkeepers, cashiers, typists and stenographers; good salary. Perm. poss. Mount Sinai hospital, 2750 W. 15th-place.

OFFICE girl—Young; for mail desk and errands in advertising agency. 8th floor, 230 N. Michigan.

O. P. A.-W. P. B.
Regulations Analyst
Legal training or dept. store experience helpful but not absolutely required. Salary $45-$50 per week. State age, education, and business experience in first letter.
Address E B 408, Tribune

ORDER clerk—Some typing; post-war security; splendid opportunity; pleasant working conditions. Apply Parfait Powder Puff Co., 1500 N. Ogden.

PAGE girl—For lawyer's office; not over 20 years; good salary; opportunity for advancement. Call 4500 for interview.

PAGES—Typing. Ability. 5 day week.
168 N. MICHIGAN. MISS SHENK.

PAY ROLL CLERK
Comptometer experience preferred. Excellent opportunity. 40 hour week.
CONSOLIDATED MILLINERY CO.
18 S. Michigan. Mr. Stewart.

PAY ROLL CLERK
University of Chicago. Permanent. Experience necessary. Excellent opportunity. Good salary. Apply 956 E. 58th-st.

PAY ROLL CLERKS
Army-navy "E" plant needs several experienced calculator machine operators. Will also train mathematically minded girls. Phone Nev. 0015. Mr. Nelson.

PAY ROLL CLERK
Expd. pay roll clerk for office of 250 employes. Starting salary $30. Time and ½ for over 40 hours.
Address F Y 524, Tribune.

Pay Roll Clerk—Assistant
Typing; pleasant office; good opportunity; permanent; south side. Calumet 7313.

PAY ROLL CLERK
H. P. COOPER & CO.
308 S. GREEN-ST.

PERSONNEL
Growing field.
Girl 23 to 30.
Typist preferred to learn this work.
Ideal working conditions.
39 hour week.
John R. Thompson Co.
350 N. Clark, Room 305

PHONE
RANDOLPH 9035
FOR
YOUR WAR JOB
EXPERIENCE NOT NECESSARY.

PHONOGRAPH RECORD SALESGIRL
Experience not necessary but desirable.
HARRISON 1656. EXT. 31.

PRICE and inventory clerk—Experience preferred; $120 per month to start. Ace Hardware Corp. 1319 S. Michigan.

RECEPTIONIST-typist—Lp. ins. office; start $16 to start. Address F Y 384, Tribune.

RECEPTIONIST-nurse—Dr.'s office; $16 to start. Address E B 356, Tribune.

[Continued on following page.]

HELP WANTED—WOMEN

IMPORTANT NOTICE.
War Manpower Commission regulations require that most employes must obtain a statement of availability from their present employers—or from the War Manpower Commission—before accepting a job with another employer. Determine whether you can obtain, or need, a statement of availability. You will save your time and that of the employers.

[Continued from preceding page.]

Stores and Offices.

RECEPTIONIST
Young. Must be good typist and all around office worker. Personality and ability to deal with Prominent Band Leaders, Radio Entertainers, etc., a requisite. PERMANENT POSITION GOOD SALARY
APPLY PERSONNEL OFFICE.
PALMER HOUSE

RECEPTIONISTS—Appointment desk; highest salaries. Condos Beauty Shop. 1215 E. 63RD.

RECEPTIONIST—Young, beginner steno.; perm. Peters, 7923 South Pk. Rad. 6800.

SALESGIRLS—EXPERIENCED; TOP SALARY; EXC. OPPORTUNITY. SPAULDING, 3301 MONTROSE. KEY. 3900.

SALESGIRLS.
Full or part time; $24 week; steady. Crane, 5 and 10c, 1137 Granville-av.

SALESGIRL—For dental depot; nice work; opportunity to improve. Kimball Dental Co., 24 N. Wabash, 19th flr.

Salesladies
Experienced
Steady and Extra
Coats, Suits, Dresses
HIGHEST SALARIES IN CHICAGO!
Morris B. Sachs
6638 S. Halsted

SALESLADIES
Excellent opportunity for saleswomen, experienced in serving better ready-to-wear clientele; Michigan-av. experience valuable but not essential. Liberal salary plus commission; permanent.
Sally K. Greenebaum, Inc.
530 N. Michigan-av.

SALESLADIES
FOR PHOTOGRAPH STUDIO.
Good salary. Opportunity for advancement. Apply
PHOTOGRAPH STUDIO, 2D FLOOR.
Carson Pirie Scott & Co.

SALESLADY—Exp. ready to wear; loop specialty shop; perm. position with future; real opp. for right party. Address F Y 521, Tribune.

SALESLADIES—FURS AND CLOAKS. Exp. Good pay; eves.; also Sat. and Sun Kass Clothing, 6500 S. Halsted.

SALESLADY—Higher class glassware shop, central loc.; gd. sal.; pleas. surroundings. Clover Leaf Crystal Shop, 60 E. Monroe.

SALESLADY—Exp. corset and lingerie shop; steady pos.; $30 to start; good chance for advance. Columbus 7127.

SALESLADIES—For specialty shop; better dresses and suits; top salary and comm.; perm. Frances Eddy, 1532 Howard-st.

SALESLADY—Toiletries, accessories; exp. essential. Florence Tarrson, 550 N. Mich.

SALESLADY—Men's furnishings dept.; $24 wk. Stein's, 425 W. North. Moh. 6761.

SALESLADY—Exp. only. Good salary. Permanent. Hull & Vallee, 82 E. Madison.

Salespeople
Full or Part Time.
Interesting work in pleasant surroundings.
DENNISON'S
62 E. Randolph-st.

SALESWOMEN
For stationery and book depts. of retail store; no experience required; good salary plus commissions. Ask for Mr. Forrest. Apply at
WESTERN BOOK AND SUPPLY CO.,
333 E. ONTARIO-ST.

Saleswomen
CASHIERS
Experd. or inexperienced. Full time or part time. Excellent opport. for advancement. Apply at once.
LERNER SHOP
6340 S. Halsted-st.
Ask for Miss Granick

SALESWOMEN
FULL TIME WORK
5½ day week; permanent positions; experience preferred.
PART TIME WORK
5 day week; working hours are Mon., Tues., Fri., 12 to 6. Thurs. and Sat., 12:30 to 9:30. Wed. off; no experience necessary; west side residents preferred.
Apply Personnel Office, basement.
Madigan Brothers
4030 W. Madison

SALESWOMEN
ACCESSORIES
MILLINERY
LINGERIE
Apply 7th Fl. Employ. Ofc.
Chas. A. Stevens & Co.
19 N. State

SALESWOMAN
MUST HAVE SOME RETAIL STORE SELLING EXPERIENCE. STARTING SALARY $25-$30 DEPENDING ON TYPE OF EXPERIENCE. THESE ARE PERMANENT JOBS LOCATED IN THE LOOP.
SEE MISS MARION
MONADNOCK BLDG.
ROOM 334. 53 W. JACKSON.

SALESWOMAN
For China and Glassware
Pleasant and Interesting Work. Apply
CROYDON CHINA CO.
Lincoln and Touhy-avs.

SALESWOMEN—For specialty men's shop; full or part time; distinctive merchandise; easy, dignified selling; will also interview women wanting Christmas selling only. For appointment call Randolph 7500, Extension 477.

SECRETARY FOR EXPORT MANAGER
38 HOUR WEEK—$175 MO.
Must be able to take Spanish and English dictation; loop office.
ADDRESS E A 586, TRIBUNE.

SECRETARY
Young lady as assistant to production manager in essential industry. Must be capable at figures and at typing reports. Write stating age, experience, and salary desired. Address F X 327, Tribune.

SECRETARY-stenographer — Downtown office on Michigan-av.; pleasant surroundings; 5½ days; salary $27.50 per week; chance for advancement. In reply, please state experience; will consider beginner. ADDRESS E B 494, TRIBUNE.

SECRETARY-STENO.
Good starting salary. Time and a half for Saturday if desired. New modern office. Convenient to street car, L, subway. Weil Pump Co., 1530 Fremont. Moh. 8633.

SECRETARY-STENOGRAPHER.
To take charge of small office; good pay; permanent future; office well located. Reply, giving salary expected and references. Address E B 459, Tribune.

SECRETARY
Permanent position; one girl office in printing plant; salary $30 to start. Alexander Brown, 9 W. Illinois-st.

SECRETARY-STENO.
University of Chicago. Perm. 3 weeks' vacation. Apply 956 E. 58th-st. Rm. 201.

SECY.-Steno.—Permanent; $31 wk. to start; bonus; paid vacation; interesting work. Our office, nr. N. W. R. R. Sta. Central 1489.

SECRETARY—Permanent position; interesting work; salary $27.50. State age, edu., exp. Address C Y 249, Tribune.

SECRETARY. Insurance broker—Exp. preferred. Office in loop. Pen. 3156.

SECRETARY-Steno.—30-40 years old; $150 mo. See Mr. Vercoe, 5800 Ravenswood.

HELP WANTED—WOMEN
Stores and Offices.

SECRETARY
For treasurer and comptroller of large industrial concern on near north side, with good post-war future. Age 25 to 32 years. College graduate or equivalent training required. Salary open.
Address F Y 364, Tribune

SECRETARY
for work in export dept.; knowledge of Spanish essential; 5 day week; good post-war oppor. In reply give age, exper., and phone number.
Address E B 400, Tribune

SECRETARY
For light stenographic work. Able to take dictation. Pleasant office surroundings. Very good salary. Call in person, ask for Mr. O'Brien,
LOCAL LOAN CO.
Close to the loop.
8 N. Ogden-av., at Madison-Ashland

SECRETARY-STENO.
TYPIST
CLERICAL
Pleasant office. A1 working conditions. 40 hour week.
8th Fl., 823 S. Wabash

SICK LEAVE, HOSPITALIZATION, ADVANCEMENT, GENERAL OFFICE WK.; NO EXP. NECESSARY; 5½ DAY WEEK; STARTING SALARY $23. APPLY 2D FL., 237 E. GRAND.

STATISTICAL DEPT.
Sales analysis records; permanent position; old established company; time and ½ over 40 hours. Mr. W. A. Wulle, Albany 5300, 1334 N. Kostner-avenue.

SPIEGEL, INC., HAS A GOOD JOB FOR YOU
We have simple office and warehouse jobs which require no experience. These jobs pay a good starting salary.

Lookup Clerks
File Clerks
Typists
Schedule Clerks
Order Recorders
Dispatchers
Pre-Readers
Stencil Filers
Assorters
Service Clerks
Stencil Pullers
Mail Openers
Pricers
Stencil Analyzers
Routers
Addressograph Opers.
Stencil Sorters
Sorters
Stampers
Order Checkers
Pre-Assemblers
Order Fillers
Tally Clerks
Pre-Arrangers
Assemblers
Distributors
Packers
Billers
Folders
Baggers
Boxers

SPIEGEL, INC.
1038 W. 35TH-ST.

STENOGRAPHERS
$27.50 STARTING SALARY
EXCELLENT POSITIONS
40 HOUR—5 DAY WEEK
LOOP LOCATION; FINE OFFICE; MFG. CONCERN.
Mr. Cekal, Whitehall 6140.

STENOGRAPHER
Established mfr., northwest side, requires stenographer. Applicant must possess initiative, personality and good judgment; willing and able to work without constant supervision. This is an unusual immediate and future opportunity for young lady of proven character; good pay; many employe benefits.
Address E B 118, Tribune.

STENOGRAPHERS
TYPISTS
FILE CLERKS
ORDER TABULATORS
HARLICH MFG. CO.
1417 W. Jackson.

STENOGRAPHER
Knowledge of technical dictation and Ediphone essential; position permanent; no objection to young married woman; small mfg. plant with post-war products; near N. W. side; L and surface transportation.
PHONE MICH. 5600, EXT. 25.

STENOGRAPHER (1)
Some general office work; 5 day week; good salary.
COTY, INC.
25 E. LAKE.

STENOGRAPHERS, TYPISTS, CLERICAL —Large industrial establishment, located on the Southwest side, has openings for stenographers and typists, with some experience; also some beginners and several girls for clerical work and filing. Full or part time. Permanent positions. See Miss Lynch, Albert Pick Co., 2159 Pershing-rd.

STENOGRAPHER
To act as swtchbd. oper. [3 trunk lines] and receptionist; ideal working conds.; $27 a week base pay plus overtime.
General Luminescent Corp.
638 S. FEDERAL.

STENOGRAPHER
with at least 5 years' experience; defense plant with post-war future; near West side; state age, exp., and sal. Address F Y 419, Tribune.

STENOGRAPHER
Austin district; permanent position; some experience preferred; 40 hours.
HOPE PUBLISHING CO. COL. 3021.

STENOGRAPHER
18-30 years, good at figures; West side mfg. concern, doing 100% war work, with post-war production assured; modern office; give details.
Address F X 133, Tribune.

Steno.—General Office
Knowledge of small switchboard valuable; good, steady position.
29 E. MADISON. ROOM 812.

STENO. OR TYPIST
Filing and small switchboard; 40 hours wk. United Custom Garment Makers, 330 S. Franklin-st.

STENOGRAPHER and clerical work—Pleasant surroundings. Perm. position. 40 hrs., 5½ day week. Time and ½ overtime. S. W. Side. 15 min. from Loop. Starting salary $30. Canal 5800. Miss Mason.

STENO.—Experienced; alert; office detail; excellent salary; air conditioned office; ½ day off each week. ADDRESS F X 263, TRIBUNE.

STENOGRAPHER.
Good at detail; good opportunity for advancement. United Advertising Co., 205 N. Michigan-av.

STENOGRAPHER—As 2d girl in south side branch real estate office; splendid opening for a conscientious beginner. E. & S. Loewenstein Co., R.1740, 160 N. LaSalle.

STENOGRAPHER—Shorthand, typing, relief on switchboard; loop office; 42 hours per week; salary $130 per month. Address F Y 471, Tribune.

STENOGRAPHER — Insurance office; will consider beginner. Apply Mr. Tillmann, 166 W. Van Buren, Rm. A-1246.

STENO.-Typist—Wholesale shoe house; permanent position. Wm. Cohan, 19 S. Wells-st.

STENOGRAPHER
Male or female; billing, for growing trucking Co., 2808 St. Charles, Bellwood.

STENOGRAPHER-Typist—Rapid and accurate; good at detail work; pleasant loop office. Miss Conroy, Dea. 2868.

STENOGRAPHER—Legal; must be exper., rapid dictation; Loop law office; $150. ADDRESS E B 475, TRIBUNE.

STENOGRAPHERS—And typists.; gd. sal.; paid vacations; advancement; 39 hr wk. 175 W. Jackson, Rm. 1637, Wab. 1780.

STENO.—And lt. bkkpng.; type estimates; ans. phone; 5 day week. Wel. 6140.

STENOGRAPHER—Exp.; young; 40 hour week; good opportunity. Delaware 8923.

HELP WANTED—WOMEN
Stores and Offices.

Stenographers
Ediphone Opers.
Graphotype Opers.
Stencil File Clerks
Stencil Proofreaders
General Clerks
Mail Room Clerks
5 DAY WEEK
GOOD STARTING SALARY.
CONVENIENT TO ALL TRANSP.
65 E. South Water, 12th flr.
OR TELEPHONE ANDOVER 2215.
ESQUIRE

STENOGRAPHERS
TYPISTS
BILLER TYPIST
PAY ROLL CLERK
Immediate Openings
5 Day Week
PERMANENT POSITIONS WITH GOOD STARTING SALARIES. OLD ESTABLISHED MANUFACTURER OF ESSENTIAL FOOD PRODUCTS; CONVENIENT TO BURLINGTON SUBURBAN AND SURFACE LINES.
1603 S. CANAL-ST.
Call Canal 3100

Stenographer
Typist
File Clerk
Asst. Bookkeeper
All are permanent positions with excellent future.
Telephone Canal 2220
Paisley Products, Inc.
18th-st. and Normal-av.

STENOGRAPHER
Asst. to Sales Executive
MANUFACTURER AND DISTRIBUTOR LOCATED IN CENTRAL MFG. DIST., S. W. SECTION, REQUIRES THE SERVICES OF CAPABLE EXPER'D STENOGRAPHER. MUST BE QUALIFIED TO ASSIST SALES EXECUTIVE, WILLING TO ASSUME RESPONSIBILITIES, AND START IMMEDIATELY. SALARY $150 TO START. POSITION IS PERMANENT WITH POST-WAR FUTURE; 5 DAY WEEK. REPLY AS TO AGE, EDUCATION, AND EXPERIENCE.
ADDRESS E A 398, TRIBUNE.

STENOGRAPHER
Good working conditions; old established company; 48 hr. week; cafeteria in plant; group insurance. Apply Owen-Illinois Can Co.
6501 W. 65th-st.

STENOGRAPHER
Splendid opportunity. Permanent position in our sales dept. Also need
TYPIST-BILLER
Experienced or will train beginner to operate Burroughs billing machine. Some typing, general office work; 5 day week. Permanent. New air conditioned small office. Pleasant working conditions.
DEWEY & ALMY CHEMICAL CO.
6050 W. 51ST-ST.

STENOGRAPHER
DEFENSE PLANT
General office. Splendid working cond.
DOLE REFRIGERATING CO.,
5910 N. Pulaski-rd.

STENOGRAPHER A-1
who possesses initiative, to supervise employer's phone calls. Excellent opportunity in sales dept. of n. side manufacturing concern. Modern office, close to L, surface lines. Give complete details of personal and business qualifications. State salary expected. Address E B 166, Tribune.

STENOGRAPHER
TYPIST
VOUCHER CLERK
APPLY AUDITING OFFICE.
Edgewater Beach Hotel
5349 SHERIDAN-RD.

STENOGRAPHER — Excellent opportunity with large, well established industrial firm engaged in vital war production. Will continue to operate at full volume after the war. Opportunity for advancement. Convenient transportation. Cafeteria. S. W. Side. 5 day week. State age, experience, salary expected. Address E B 410, Tribune.

STENOGRAPHER
FOR WAR PLANT.
Excellent post-war opportunity.
Precision Scientific Co.
1736 N. Springfield

STENOGRAPHER.
Splendid opportunity for stenographer-typist in our order department; with some experience; good at figures; pleasant working conditions; modern, air conditioned office; good salary. L. C. Bollinger, Ideal Roller & Mfg Co., 2512 W. 24th-st., Lawndale 1995.

STENOGRAPHER
Experienced preferred; permanent position; 40 hour week.
CONSOLIDATED MILLINERY CO.
18 S. Michigan. Miss Nangle.

STENOGRAPHER
$30 PER WEEK
PERMANENT. 40 HOUR WEEK.
H. KRAMER & CO.,
1339 W. 21ST-ST. CANAL 6600.

STENOGRAPHERS—3
Also typists, bill clerks, fan fold operators, file clerks, and office clerks; with or without experience; permanent positions.
Vaughan's Seed Store, 601 W. Jackson.

STENOGRAPHER
Must be experienced; opportunity for reliable party to be trained as Correspondent; Mail Order exp. helpful, but not essential; pleasant loop office; give details and salary. Address E B 349, Tribune

Stenographer-Typist
Young ladies with clerical experience; pleasant working conditions; modern office; essential industry. C. E. Niehoff Co., 4925 Lawrence.

STENOGRAPHER
Perm. position, small office in loop; exp. desired; 40 hr. wk.; starting sal. $25. Apply Oliver Bros., 327 S. La Salle.

STENOGRAPHER
Key switchboard; 100% war work.
SUPER ELECTRIC CONST.
4343 W. HARRISON. KEDZIE 2112.

STENOGRAPHER
With or without experience; perm.; Loop location. In reply state particulars, salary, etc. Address E B 567, Tribune.

STENOGRAPHER
To work in general office. Beardsley and Piper Co. 2541 N. Keeler.

STENOS., TYPISTS, FILE CLERKS.
Loop insurance office; ideal working conditions; steady position; good salary.
ADDRESS E B 476, TRIBUNE.

STENOGRAPHER—Bright beginner considered; 35 hr. week; pleasant working conditions; good future. Winthrop Chemical Co., 445 Lake Shore-drive.

Steno.-Switchboard Oper.
FAST AND ACCURATE. START $30.
RM. 1116. 202 S. STATE.

STENOGRAPHER—Knowledge of filing; publisher in Evanston. Call Rog. 4652 or Gre. 4450.

STENOGRAPHER — WHOLESALE GROC. Perm.; fine opportunity. Franklin MacVeagh & Co., 1347 S. Clinton. Can. 2500.

STENOGRAPHER—South side office. Time and ½ over 40 hrs. Permanent position. Address E A 561, Tribune.

STENO. and office asst.—39 hr. wk.; pleasant working conditions; assured future. 30 N. Michigan-av., Rm. 622. Fra. 8825.

STENOGRAPHER—Gen. office work; days; part time; must have at least 5 yrs. exp. Palisade 5697.

STENOGRAPHER—For loop industrial real estate ofc. Perm. pos.; $30. Sta. 1945.

STENO.—Beginner; dependable, interesting work. Call Haymarket 4028, bet. 1-5 p. m.

STENOGRAPHER—Good sal.; perm.; excel. work cond.; call Miss Samuels, Hay.2578.

HELP WANTED—WOMEN
Stores and Offices.

STENOGRAPHERS
TYPISTS
CLERKS
FILE CLERKS
MESSENGERS
PERMANENT POSITIONS.
MODERN OFFICES.
CONVENIENT TRANSPORTATION.
Kropp Forge Co.
Kropp Forge Aviat. Co.
5301 W. ROOSEVELT-RD.

STENO.-SECRETARY
Capable girl for customer service department. Experience desirable but not necessary. Starting salary based on ability. Excellent hours and working conditions. Good promotional opportunities.
Apply 9 a. m. to 4:30 p. m.
DIXIE CUP CO.
401 N. Western-av.

STENOGRAPHERS
TYPISTS
CLERKS
Must Be Experienced
PRESSED STEEL CAR CO.
136th and Brandon-av.
HEGEWISCH STATION, CHICAGO.

STOCKKEEPERS
ESSENTIAL WAR WORK. APPLY
THE PULLMAN CO.
Storekeeper's office, 14th and Wood, or 2154 Archer-av. or 327 W. Roosevelt-rd. or 423 N. Sacramento-av.

STOCKROOM help—Permanent work; listing and packing merchandise; state age, sal. expected. Address E B 189, Tribune.

STOCK girl—For fine women's apparel store. Spaulding's, 4632 Sheridan-rd.

STORE girl—To work in bakery; good pay. 3517 N. Cicero-av.

Switchboard Operator
and typist; expd. on 5 trunk P. B. X.; permanent position.
Apply Room 305, 700 N. Michigan.

SWITCHBOARD - typist — Attractive loop office; small board; no Saturdays. Starting salary $100 monthly. Phone Central 1670 for interview.

SWITCHBOARD-Receptionist—Small board with light stenography; pleas. duties; 5 day wk.; excel. oppor.; convenient location. Phone Del. 4658.

SWITCHBOARD Oper. and File Clerk — Expd.; pleas. working cond; 100% war work; attractive rates. General Laminated Products, 2857 S. Halsted.

SWITCHBOARD-typist—5 day week; West side office; good salary; apply in person. 2607 Flournoy-st.

SWITCHBOARD Operator — Good salary. Lifschultz Fast Freight, 100 W. Monroe.

SWITCHBOARD-typist — Genl. office work; perm. pos. State age and salary desired. Address F Y 485, Tribune.

SWITCHBOARD-Typist—5 trunk cord board; type invoices. LOW'S, 223 W. Madison.

TELEPHONE OPERATORS!
EXPERIENCED AND BEGINNERS
Illinois Bell Telephone Company
309 W. Washington-street
CHICAGO.
MONDAYS THRU FRIDAYS.
8:30 A. M. TO 5 P. M.

TELETYPE OPERATORS
TYPISTS
Beginners and experienced; good starting salary; exc. working conditions. Call Wabash 5611, Ext. 418, for appointment.

TICKET WRITER
Men's special order clothing. Elliott Fisher or hand. United Custom Garment Makers, 330 S. Franklin-st.

TIMEKEEPER
TYPIST
Age 17-35; experience preferred, but not necessary.
Aetna Ball Bearing Mfg.
4600 W. Schubert

TIMEKEEPERS
Vital war work. Automatic raises.
OHMITE MFG. CO.
4851 W. Flournoy [blk. S. of Harrison].

TODAY AT
MARSHALL FIELD & CO.
We are now hiring for our autumn season which begins early this year. You do not necessarily need previous experience to qualify for such positions as:

READY TO WEAR SALESWOMEN.
ACCESSORY SALESWOMEN.
SHOE SALESWOMEN.
STOCK GIRLS.
TYPISTS.
EXCHANGE CLERKS.
COMPTOMETER OPERS.
FILE CLERKS.
PERSONAL SHOPPERS.
ELEVATOR OPERATORS.
PACKERS.
CASHIER INSPECTORS.
ORDER FILLERS.
MARKERS.
MILLINERY SALESWOMEN
CANDY PACKERS.
Apply Employment Office. 3d Floor.

TO YOU WOMEN
If you are interested in working full time or several days a week, we will train you for a position as:
SALESWOMAN
ELEVATOR OPERATOR
WRAPPER
CASHIER
GEN. OFFICE CLERICAL
TELEPHONE SELLING
PACKERS
DAY MATRON
In addition to working in pleasant surroundings, you will be entitled to store-wide discount privileges. Apply Employment Office, 11th floor, Wabash.
MANDEL BROTHERS
State and Madison

TYPIST-BILLER-CLERK
Small "essential" mfg. co.; near north side; attractive employe benefit and bonus plans; permanent post-war positions. 325 W. Huron-st., Rm. 311.

TYPIST
For Large Supply House
212 N. Jefferson

TYPIST-OFFICE CLERK
Permanent position.
Chief Wash Co., 5425 N. Hoyne-av.

TYPIST—Good at figures; attractive; loop office; no Saturdays. Starting salary $110 monthly. Phone Central 1670 for interview.

TYPIST
General office work. FAR south side. Beginner considered. Commodore 2900.

TYPIST
Large loop office; state salary and experience. Address D P 88, Tribune.

TYPIST--General office wk.; no exp. nec.; good starting salary. See Mr. Ketzel Room 500, 616 S. Michigan.

TYPIST-mailing room clerk—Knowledge addressograph helpful; loop office. Miss Conroy, Dearborn 2868.

TYPIST—$35 A WEEK.
44 hrs.; perm.; exp. with stencils; prefer letter shop exp. 111 W. Monroe, R. 1111.

TYPISTS—General office; pleasant working conditions. Rm. 1935, 175 W. Jackson. Wab. 6540

TYPIST-Asst. bkkpr.—Apply Mr. Tillmann, 166 W. Van Buren, Rm. A-1246.

HELP WANTED—WOMEN
Stores and Offices.

Typists
General Office Work
EXPERIENCE NOT NECESSARY.
PERMANENT POSITIONS.
EXCELLENT WORKING CONDITIONS.
44 HOUR WEEK.
TIME AND ½ OVER 40 HOURS.
STEEL SALES CORP.
3348 S. PULASKI-ROAD

TYPISTS
CASHIERS
SALESLADIES
CREDIT CLERKS
GENERAL OFFICE
DEMONSTRATORS
COMPTOMETER OPERS.
MONTGOMERY WARD
APPLY ANY DAY, MRS. M. SMITH, RETAIL STORE, SO. SIDE OF STREET. 619 W. CHICAGO.

Typing-Filing-Etc.
General Office
Follow up building Industry permits. Good opportunity for right party. $26 week to start. 40 hour week.
SEE MR. JENSEN
THOMAS HOIST COMPANY
20 SO. HOYNE-AV.

TYPISTS
FOR WAR PLANT
To work in purchasing dept. and do some credit and collection correspondence. Should be good at figures, for keeping priority records. Good pay, for capable, conscientious girl. Group insurance, paid vacation; good post-war opportunity.
O. D. JENNINGS & CO.
4309 W. Lake-st.

TYPISTS
FOR BILLING AND CLERICAL WORK. SALARY $25 TO $27.50 TO START.
EXCELLENT POSITIONS
40 HOURS—5 DAY WEEK
FINE OFFICE. LOOP LOCATION. MFG. CONCERN.
Mr. Cekal. Whitehall 6140.

TYPIST
Experienced, general office work; opportunity to learn dictaphone. Excellent working conditions and a chance for advancement. Large West Side machinery parts manufacturer. In reply, state age, references, and salary desired.
Address E B 107, Tribune.

TYPISTS, $27
AGE 18 TO 35.
Pleasant, modern office; 40 hrs., overtime paid; essential mfg. industry with post-war business assured. Near north side; good trans. State age, experience, phone. Address F Y 276, Tribune.

TYPISTS
GENERAL OFFICE WORK.
EXPERIENCE NOT NECESSARY. PLEASANT WORKING CONDITIONS. STEADY WORK. McCALL CORP., 869 MERCHANDISE MART.

TYPISTS AND CLERKS
Large research laboratory supply house wants several typists and clerks; pleasant working conditions; centrally located; good wages; steady work.
T. M. Johnson, 155 E. Superior-st.

TYPISTS
War work; aut. raises; good transp.
OHMITE MFG. CO.
4851 W. Flournoy [blk. S. of Harrison].

TYPIST—STATISTICAL.
Medium sized loop office; essential industry; permanent with chance for advancement; hours 9-5, ½ day Saturday. Give full particulars as to experience, education, starting salary, etc.
Address E B 292, Tribune.

TYPIST
Public accounting office. Shorthand knowledge desirable. Good opportunity to advance. Working conditions you will enjoy. Starting salary $27 to $30.
Address F Y 462, Tribune.

TYPIST
Invoicing orders; permanent position; food industry; excellent future; pleasant working conditions; 5 day week; good salary. Laf. 6010, Durkee Famous Foods, 3702 S. Iron.

TYPISTS
DICTAPHONE OPERS.
Travelers Insurance Co.
Call Wabash 3000.

TYPIST-CLERK
Young beginner for position with excellent opportunity for advancement. 5 day week. Starting salary $25 week. In reply give age and marital status.
ADDRESS E B 121, TRIBUNE.

TYPIST
Austin district, Permanent position. Some experience preferred; 40 hours.
HOPE PUBLISHING CO. COL. 3021.

TYPIST
Loop insurance branch office. Interesting and important work; 35 hour week.
Address F Y 344, Tribune.

TYPIST
Good at figures; real opportunity with large mfr. See Mr. Morrissey, 5042 S. Cottage Grove.

TYPIST and general office work—Permanent position; congenial surroundings; 5 day week. Write or phone for appointment. Office manager, International Council of Religious Education, 203 N. Wabash. Cent. 4195.

TYPISTS
for addressing envelopes; $3 and $3.50 per 1,000; steady work; no layoffs. Ident-O-Tag Co., 2222 Diversey, or call Armitage 3644.

TYPIST—23-35, for personnel dept., "E" award plant. Splendid opportunity to learn Kardex system and personnel methods. The Protectoseal Co. Chesapeake 1400.

TYPISTS
Part time evening work; Tuesday-Thursdays eves. and Saturday; good wages; near north side.
T. M. Johnson, 155 E. Superior-st.

TYPIST—EARN UP TO $32 WEEK.
SMALL MAIL ORDER HOUSE.
STEADY. NO LAYOFF. 8:30 TO 5. NO SATS. STERLING SALES CO., 847 W. JACKSON.

TYPIST-CLERK
Expd.; for South Side purchasing dept. work. Write exper., age salary expected, and when available.
Address F Y 323, Tribune.

TYPIST-CLERK
Exper. not necessary; permanent position; 38 hour week; excellent opportunity; old established La Salle-st investment house. Room 300, 39 S. La Salle.

TYPIST—For orders and billing. Also girl for filing and detail work. Experience not necessary. Steel warehouse at 58th and Seeley. Call Republic 9100 for appointment.

TYPIST
TO OPERATE BURROUGHS BILLING MACHINE; 5 DAY WEEK. SWIGART PAPER CO., 723 SO. WELLS.

TYPIST
Young lady to type orders; experience not necessary; permanent position.
A. M. CASTLE & CO. Mich. 6900.

TYPIST-LT. STENO.
Must be efficient. Pleasant working conditions. 5 days. Good pay. Chicago Coil Co., 101 S. Wells-street.

TYPIST—Young lady who can take dictation; willing to learn to operate switchboard. Permanent work in food industry with good starting salary. 38 hour week. Little & Co., 200 W. Ohio. Sup. 8765.

TYPIST and genl. office—Sales or order dept. exp. pref.; good salary and bonus; West Side mfg. co. State age, nationality, exp. in detail. Address E B 454, Tribune.

TYPIST
Clerical work; good opp.; loop mortgage company. Address F Y 361, Tribune.

Typist-Stenographer
Genl. office work; small office; good salary. 1432 Altgeld-st. Buck. 4705.

TYPIST—Exp. or bright beginner; learn policy writing, insurance office. Excellent opportunity for advancement.
Suite A-1547, 175 W. Jackson-blvd.

TYPIST—For insurance office; no exp. necessary; good opportunity for advancement; no Saturday work. Stewart Keator, Rm. 941, Insurance Exchange Bldg.

TYPIST-Clerk—Will consider beginner; 42 hrs. weekly; salary $25. Hall Freight Lines, 2278 S. Union.

TYPIST—Wholesale grocery; assistant in buying dept. Permanent. Franklin MacVeagh & Co., 1347 S. Clinton. Can. 2500

TYPIST-Switchboard operator—5 trunk cord board; type invoices.
LOW'S, 223 W. Madison.

TYPIST—8:30 A. M.-4 P. M. $30 WEEK. Address E B 156. Tribune.

TYPIST—General office work; good hours; good salary; perm. 160 N. Wacker.

TYPISTS—5 DAY, 40 HOUR WEEK. WM. COOPER & NEPHEWS. LIN. 8464.

TYPIST and filing clerk—Excellent salary. Good future. 201 N. Wells, Rm. 714.

HELP WANTED—WOMEN
Stores and Offices.

TYPISTS
Permanent Positions
5 Day Week
Will Take Beginners
TIME INC.
330 E. 22d-st.

TYPISTS
Old established company has permanent openings for typists in:
PURCHASING.
PLANNING.
INVENTORY.
Good hours—excellent working conditions. Apply 8 a. m.-5 p. m. if you are a citizen and have a statement of availability.
UNION SPECIAL MACHINE COMPANY
416 NORTH FRANKLIN-STREET.

TYPISTS
OFFICE CLERKS
Permanent positions in essential industry. Good starting salaries and advancement opportunities.
See Mr. Orr,
Superintendent's Office.
WILSON & CO.
4200 S. Ashland-av.

Typists and Clerks
Office of long established wholesale house has excellent opportunities for girls and women, beginners or experienced.
File Clerks Billers
Order Fillers Checkers
A. C. McCLURG & CO.
333 E. ONTARIO.

TYPISTS
TEMPORARY
The war effort needs you! Openings for several experienced typists.
Call Miss Anderson. Wabash 2490.

TYPISTS
[FULL TIME].
FILE CLERKS
[FULL OR PART TIME].
Post-war employment; good working conditions. Apply 9 a. m. to 5 p. m.
KEESHIN MOTORS
221 W. ROOSEVELT-RD.

ADDRESSING ENVELOPES.
TYPISTS
Full or Part Time
EXCELLENT OPPORTUNITY.
2451 S. Michigan, 2d floor

TYPISTS
General Office Workers
Splendid opportunity for girls with experience or beginners. Openings in our general office and sales department for invoicing, clerks, and typists. Pleasant working conditions. Modern, air conditioned office; good salaries. L. C. Bollinger, Ideal Roller & Mfg. Co., 2512 W. 24th-st., Lawndale 1995.

TYPIST
Prepare yourself now for good post-war position with an old established firm. Splendid opportunity for one with exper. or beginner. Good starting salary and guaranteed bonuses.
See Harry Smith, 37 E. Madison-st.

TYPISTS
FULL OR PART TIME; 5 DAY WEEK. NO EVES.
UNIFORM PRINTING & SUPPLY CO.
351 W. CHICAGO-AV.

TYPISTS
PERMANENT JOBS FOR CAPABLE PEOPLE.
½ BLOCK FROM L ON SURF. LINES.
W. M. WELCH MFG. CO.
1515 SEDGWICK.

TYPISTS
Age 18-40; permanent work with opportunities with Fire Ins. Co. in Wrigley Bldg.; 5 day week of 38¾ hrs.; $99 to start unless exp. and ability are above the average. Superior 0444.

TYPIST and general office work—Beginner. SUPERIOR 5051.

UNUSUAL
WE WILL PAY TUITION FOR COMPLETE COURSE IN COMPTOMETRY TO ALERT YOUNG GIRL TO BE TRAINED FOR COST ACCOUNTING WORK IN ESSENTIAL CIVILIAN FOOD INDUSTRY. GOOD SALARY TO START WITH INCREASE AS SOON AS ABLE TO DO SIMPLE COMPTOMETRY. VACATION WITH PAY. FREE HOSPITALIZATION INSURANCE. PLEASANT WORKING CONDITIONS. OPPORTUNITY FOR ADVANCEMENT INTO RESPONSIBLE POSITION
WILL ALSO TRAIN BEGINNERS FOR OTHER TYPES OF OFFICE WORK.
Address F X 217, Tribune

WAR OR PEACE
Help us to serve the civilian home front now in one of our many attractive food depts. When peace comes you'll have a steady job with good pay. Excellent wages, uniforms furnished. 9 a. m. to 6 p. m. No Sundays or holidays.
STOP & SHOP
16 W. Washington. Room 210.

WE WILL TRAIN
Girls—Women Housewives
16 OR OVER
FOR
THE FOLLOWING
FULL OR PART TIME POSITIONS

Order Readers.	Stencil Filers.
Mail Openers.	Record Clerks.
Service Clerks.	Inspectors.
Ticket Pullers.	Posting Checkers.
Selectors.	Follow-up Clerks.
Sign-out Clerks.	Rack Sorters.
Look-up Clerks.	Order Fillers.
Stencil Checkers.	Stock Girls.
Index Clerks.	Wrappers.
Pre-billers.	Service Clerks.
Billers.	Completers.
Typists.	Checkers.
Stencil Cutter.	Hand Pressers.
Sched. Mach. Oprs.	Examiners.
Fanfold Typists.	Pre-packers.
Sales Listers.	Listers.
Inventory Clerks.	Mail Folders.
File Clerks.	Messengers.

CHOICE OF HOURS
8 A. M.-5 P. M.; 1 P. M.-9 P. M.
8 A. M.-12 NOON; 1-5 P. M.; 5-9 P. M.
Other 4 or more hours may be arranged.
20% DISCOUNT ON PURCHASES.
CONVENIENT TO TRANSPORTATION. MARSHFIELD "L" STATION, ASHLAND, VAN BUREN, HARRISON, AND OGDEN SURFACE LINES, JACKSON BUS.
Apply daily to 4 p. m.
Bring birth certificate if under 18.
CHICAGO MAIL ORDER CO.
511 S. PAULINA-ST.

WESTERN ELECTRIC
Positions for beginners and experienced GIRLS—WOMEN
Typists
Junior Clerks
Record Clerks
Stenographers
Comptometer Opers.
Production Clerks
Accounting Clerks
Apply
39 S. State-st.
9 A. M.-7 P. M. MON. THRU SAT.
23d-pl. and Cicero-av.
SUN. 10 A. M.-2 P. M.
MON. THRU SAT., 8 A. M.-7 P. M.

WOMEN
Up to 50 years, for neighborhood cleaning stores; no exper. necessary; $18.40 weekly. Phone at once Van Buren 5876

HELP WANTED—WOMEN
Stores and Offices.

WEST COAST SHIPYARDS
Need all Kind of
Office Workers
Exceptionally Good Wages
If you are not now engaged in essential War Industry, apply to
United States Employment Service
308 N. Michigan-av.

WHAT A WHALE OF A DIFFERENCE—
it makes to work in a nice place with pleasant associates, good hours, keen transportation and "quick shopping" places handy. We have a few such opportunities at excellent salaries for
TYPISTS
Come in today and ask for Mr. Crist.
Terminal National Bank
Daily News Building, 400 W. Madison.

WOMEN
CONGENIAL WORK
FOOD PROCESSING DEPTS.
START AT $22.
Overtime and advancement.
JOHN SEXTON & CO.
500 N. Orleans.

WOMEN AND MEN
No experience necessary.
Pay while learning.
Opportunity for advancement.
Good transportation.
Light work; ideal conditions.
IMPORTANT WAR WORK
Mr. Smith, Rm. 420A, 166 W. Van Buren.

WOMAN—Assist in fur business; no experience. A. H. Bieber, 27 E. Monroe, Fir. 5.

YOUNG LADY
Good at figures; knowledge of typing. Will teach beginner. Loop; permanent. In reply, give particulars, age, salary, etc. Address E B 552, Tribune.

Professions and Trades.

ALTERATION HELP.
5 day week; good salary.
Sally K. Greenebaum,
530 N. Michigan-av,
Superior 3792.

ALTERATION LADIES — Highest salary; accustomed to working on better merchandise; best equip.; pleas. working cond. BRAMSON'S, 1107 Lake, Oak Park.

ALTERATION woman—Expd. on dresses and suits; steady or extra. Apply after 11 a. m. Marcey's, 342 N. Michigan-av.

ALTERATION help—Gd. salary; perm.; 40 hour week. Apply Molly Kelly, Ltd., 542 N. Michigan.

ALTERATION WOMEN—Exp.; must know fittings for dress shop; good pay. 15 E. Washington-st., Room 1211.

ALTERATION women—Exper., sew on dresses; stdy. or pt. time; excl. pay. Star Cloak Co., 3947 W. North-av. Bel. 1002.

ASSEMBLERS
SOLDERERS
REPAIR GIRLS
COIL FINISHERS
Good opportunity for young women on a job paying bonus for good performance.
$29.50 Per Week to Start
Experience not required.

WE TRAIN YOU
Regular wage increases.
Vacations with pay.
Excellent transportation.
Surface and L to door.
Standard Transformer Corporation
1500 N. Halsted-st.

ASSEMBLERS
Easy war work. No exp. nec.
OHMITE MFG. CO.
4851 W. Flournoy [blk. S. of Harrison].

ASSEMBLING
Light assembly work in wholesale jewelry house; no exper. necessary.
Pakula & Co., 5 N. Wabash, 17th floor.

ASSEMBLERS—For toys and woodwork. Good pay. 1536 N. Clybourn.

BAKER OR BAKER'S HELPER
STEADY POSITION WITH RELIABLE FIRM. SEE MR. WEST, WEEK DAYS. FROM 8 A. M. TO 5 P. M.
PIXLEY & EHLERS
77 West Jackson

BEAUTY operators—Loop or your nghbd. Ideal working conditions. Liberal guar. salary, plus highest comm. rate in city. Salary plus comm. should earn more than $40 week. COLD WAVE EXPERTS make over $50 every week now. Investigate today. 8 E. Randolph-st., Rm. 203.

BEAUTY OPERATORS
male or female, 5 days week. Best salaries. 25 E. Washington-st., Suite 918. State 2909.

BEAUTY OPERATORS
CAMELLIA SALON.
Experienced; good permanent and finger wavers; work 1 nite a week; salary $32.50; good comm. Windmiller's Dept. Store, 3601 Irving Pk.

BEAUTY operators or apprentices—To earn nat'ly known scalp spec.; pleas., intern. wk.; exp. not nec.; full or part time. Call 12 to 6 p. m. Rm. 610, 4010 W. Madison.

BEAUTY OPERATOR
We need a good all around operator; good salary and comm.; 5 day week. south side. Phone MIDWAY 1258.

BEAUTY OPERATOR
Shampoo girls and operators for high class clientele; $25 and comm. PIERRE & MARIO, 25 E. Washington, And. 5898.

BEAUTY operators—Good commission and salaries, etc.; also manicurist needed. Lake-st. elevated to 10 N. Oak Park-av. Oak Park, Village 9310.

BEAUTY OPERS.—ALL AROUND—EXPER: $35 WK., 50% COMM. ON ALL WORK; GOOD PRICES. 1027 WILSON-AV.

BEAUTY operator—Evening work from 5 to 10; $1 hr. Also day girls from 9 to 6. 2505 W. 63d. Pros. 0767.

BEAUTY operator—5 days a week; $30 and commission; also manicurist; steady work. 4780 Elston-av., Pal. 8720.

BEAUTY operator; good salary and commissions; no evenings. Pensacola 2182.

BEAUTY Opers. [3]—Exp., all around; 2 steady 10 to 7, 11 to 8, and 1 to 6. Guar $25 to $35 wk. or 75c hr. 745 Armitage.

BEAUTY operator—All around; 5 day wk.; good salary. Andrew's Beauty Studio, 753 E. 79th. Triangle 1744.

BEAUTY operator—Loop shop; 5 day week; $25; 50% commission; no manicuring. 224 S. Michigan. Web. 4675.

BEAUTY operator—Salary and commission. Almarie Beauty Salon, Gramers Hotel, 113 North Homan-av.

BEAUTY operators—2 steady, 1 part time; also manicurist. Good wages, good tips. 2032 E. 71st-st., nr. Jeffery. Pla. 8060.

BEAUTY operator—Manicurist; good short hours. 102 East Northwest Highway, Mt. Prospect, Ill.

BEAUTY operator—All around; 5 days a week; good salary. 7842 Cottage Grove-av. Vin. 4445.

BEAUTY operator—Permanent wave; $30 to start; no evening work; commission on permanents. 1431 Milwaukee-av.

BEAUTY operator—Exper., 5 day week. Hayes Hotel Beauty Shop, Hyde Pk. 4400.

BEAUTY oper.—Exper.; all around; $35 wk. and comm. 2339 N. Clark, Lin. 7090.

BEAUTY operator—Salary and commissions, to start. 1043 Bryn Mawr. Rav. 6800.

BEAUTY operators—Loop; salary $30-$35 and comm. Delaware 8470. Irving 2321.

BEAUTY operator—Steady; $30 per week; $35 and comm. Delaware 8470.

BEAUTY Oper.—5 day wk. $35 and comm. 7011 Sheridan-rd. Sheldrake 8936.

BEAUTY operator—Nr. N. Side; gd. sal.; working conditions. Address F Y 335, Tribune.

BEAUTY oper.—All around; 5 day wk. $30 and commission. 1505 N. Crawford.

BEAUTY OPER.—Full or part time; all around; good salary and comm. Del. 3496.

BEAUTY operator—Good salary; 5 day week; no night work. 51 W. Huron.

BEAUTY operator—Part time; 2 evenings a week. Lake-Menard, Estabrook 6977.

BEAUTY culture teacher—Licensed; full or part time. Wellington 1638.

BEAUTICIAN—Exp.; 5 days; 40 hr. wk. Theresa Hofmann, 3358 N. Central-av.

BEAUTY operator—Exp.; can earn $40 wk. Apply after Mon. 2344 W. Farwell.

BEADERS—EMBROIDERS
Thoro exp. on custom work only; 5 day week; good salary.
Marguerite Pick, 127 E. Chestnut.

BINDERY GIRLS
Exp. and inexperienced to work on gathering machines, stitching machines, and other bindery operations; permanent jobs with good starting salaries and advancement; close to L street car bus.
THE REGENSTEINER CORP.
PHONE MONROE 5856.
310 SOUTH RACINE.

BINDERY GIRLS—WOMEN
Experienced mailers for assembling and enclosing advertising literature; good pay; steady work. No Saturdays nor evenings. Apply 9 W. Washington-st., Room 301. Ask for J. G.

HELP WANTED—WOMEN
Professions and Trades.

BINDERY—2 girls for light and clean factory work; time and one-half for overtime. Ellingsworth Mfg. Co., 200 S. Peoria-street.

BINDERY GIRLS.
Full time day work.
48 hour week, 60c per hour to start. Apply 720 S. Dearborn, 7th floor.

BINDERY GIRLS—Gathering and packaging paper products; light, clean, steady work; 32c for 48 hour week. Call Haymarket 1577. Apply 4th floor, 771 W. Jackson-blvd.

BONNAZ OPERATORS—On bowling shirts. Also power machine sewers. 418 S. Wells, 8th floor.

BONNAZ operator—Exper.; full or part time; good pay; steady. See Ed Maxant, 117 S. Morgan-st. Can 7345.

CAKE icer or baker's helper—$32 to start; no Sunday work. Oak Park Bakery, 904 S. Oak Park-av.

CANDY factory foreladý—Exp. with chocolate dippers and packers, for fancy packaged chocolates; lake full charge; excellent salary; permanent position. Address C L 217, Tribune.

CANDY saleslady—Expd., 3 girls for soda fountain; Hollywood Chocolate Shop, 2401 LAWRENCE-AV.

CAR CLEANERS
ESSENTIAL WAR WORK.
NO EXPERIENCE NEEDED.
THE PULLMAN CO.
Consumers Bldg., Rm. 1520
220 S. STATE-ST.

CHOCOLATE DIPPERS
Day or evening work. Good salary, steady work. Dutch Mill Candies, 2222 Diversey.

COIL WINDERS
Easy war work. No exp. nec.
OHMITE MFG. CO.
4851 W. Flournoy [blk. S. of Harrison].

COIL WINDERS
Expd. in multiple paper section coil winding; coil finishers; lamination. Real opportunity with large manufacturer. See Mr. Weiss, 5042 S. Cottage Grove.

COMFORTER OPERS.
SINGER SEWING MACH. OPERS.
For making comforters.
Steady job. Good pay.
See Mr. Kupfer
GOLDBLATT BROS.
1406 S. INDIANA

COPYHOLDER—Read aloud to proof reader; will consider good, fast reader without copyholding experience. LOW'S, 223 W. Madison.

CREAM ROLLER
Experienced. Good salary.
DE MET'S, 312 W. Madison

Draftswoman (Detailer)
For tracing and detail work in war factory. Prefer girl with machine shop training or experience; 44 hour week.
CUMMINS PERFORATOR,
4740 RAVENSWOOD.

DENTAL mechs.—Bar. or exp.; day or eves.; part or full time; best wares; 1¾ pay for overtime. Ne. new skylight ultra mod. lab. World's largest plate makers. AAA DENT. LAB., 1573 Milwaukee-avenue.

DESIGNER and operators—Women or men; steady embroidery work. Har. 7452.

DRILL and punch press operators—Plenty of overtime; day and night shifts; light bench work and soldering; day or night shift only. Apply in person.
Jas. P. Marsh Corp., 2073 Southport.

FACTORY GIRLS
Ages 18 and up.
ASSEMBLING
LIGHT MACHINE WORK.
INSPECTORS.
4 hour and 8 hour shifts.
EVERSHARP, INC.
1800 ROSCOE-ST.

FACTORY FORELADY—Experienced; 100% defense work; radio coil winding or assembly experience preferred; must be capable of handling department of 20 girls. Please give complete details in first letter as to age, education, experience, desired starting rate and marital status. Must be U. S. citizen and have certificate of availability. Address E B 520, Tribune.

FACTORY workers—50-60 yrs., to operate machines; night shift, 12 midnite to 8 a. m.; steady work; overtime each week. Can use some girls, age 18 to 35 days for finishing work; could also use women for part time work; day shift.
1644 N. HONORE-ST.

FACTORY HELP
For drug mfr. plant; pay, intelligent women. Pine Forest Co., 3900 S. Mich.

FACTORY girls—Full time or after school; no exp. necessary; overtime. 418 N. May.

FINISHERS
Also apprentices; custom-made dresses; 5 day week; good salary. Marguerite Pick, 127 E. Chestnut, Room 228.

FINISHERS—Experienced on fine gowns; 40 hr. week. Apply Jacques, Inc., 545 N. Michigan-avenue.

FITTER—On better dresses; good salary and working conditions. Div. 7452.

FLOOR moppers—8 p. m. to 3 a. m.; $28; good meals; no Sundays. Stevens Bldg. Rest., 8th floor, 17 N. State.

FUR FINISHER
Good opportunity for woman experienced on general repairs; pleasant surroundings, storewide discount privileges. Apply Employment office, 11th floor, Wabash.
MANDEL BROTHERS
STATE AND MADISON.

FUR finishers—Experienced; good wages; excellent working conditions. 37 S. Wabash-av.

FUR finishers—Experienced; steady work. J. Warshawsky Fur Co., 17 N. State.

FUR FINISHER, EXP.
Full, part time. Kass, 6500 S. Halsted.

FUR finisher—Full time; good salary; part time. Rich Fur Shop, 4201 W. North.

GLASS BLOWERS
Exp. or will teach few ambitious girls. Universal X-ray, 1800 N. Francisco.

INSPECTORS
NO EXPERIENCE NEEDED
AGES 18 TO 35 YEARS.
Start at $28.50 a week with automatic pay increase after 30 days to—
$31
A WEEK.
10% extra for night work after 6 p. m. It is desirable that you have adequate transportation to our Ordnance Plant at 54th and 16th-st., Cicero, Ill.
APPLY
Edison G. E. Appliance
5660 W. TAYLOR-ST.

INSPECTORS
EXPERIENCED and INEXPERIENCED.
4 hour and 8 hour shifts.
EVERSHARP, INC.
1800 ROSCOE-ST.

INSPECTORS
GENERAL FACTORY
DITTO, INC.
2243 W. HARRISON

INSPECTORS FOR WAR PLANT
Phone Randolph 3260

INSPECTORS
Easy war work. No exp. nec.
OHMITE MFG. CO.
4851 W. Flournoy [blk. S. of Harrison].

LAB tech.—Willing to be trained; pt. time; age 21-30; H. S. gr. or equiv.; give full partic. in reply. Address F Y 147, Tribune.

Laundry Workers
White. Very attractive wages for
PRESS OPERATORS
MANGLE GIRLS
FOLDERS—FEEDERS
ESSENTIAL WORK. APPLY ROOM 310,
135 E. 11TH-PLACE
Illinois Central R. R.

Laundry Help—Colored
All types of work; experience not necessary; day or night shift. Apply timekeeper's office.
Edgewater Beach Hotel
5349 SHERIDAN-ROAD.

LAUNDRY WORKERS
White; good wages and working conditions. Belmont Hotel. Bit. 2100.

LAUNDRY—Mangle girls, folders and feeders; steady work. Apply Passavant Hospital, 303 E. Superior-st.

LAUNDRY Press Operators, Feeders, and Folders—Best wages in town. Garfield Park Hospital, 3821 W. Washington.

LAUNDRY HELP
ALL KINDS; FULL OR PART TIME. Y. M. C. A. HOTEL, 826 S. WABASH.

LAUNDRY forelady—Exp., for mangle and finish dept.; good salary; wonderful opp. American Laundry, 925 S. California.

LAUNDRY—Experienced shirt and clothes ironers—Gd. pay. 905 N. State. Sup.3407.

[Continued on following page.]

HELP WANTED—WOMEN
[Continued from preceding page.]
Professions and Trades.

LAUNDRY GIRLS
Shakers, Feeders, Folders
White or colored: good wages and working conditions: permanent positions. Apply personnel department, Room 200. 134 N. La Salle-st.

Laundry Press Girls
Modern air presses for coat and aprons; will teach; good pay, with bonus; near L and surface. See or ph. Mr. Jones, Delaware 4080. 849 N. Franklin-st.

LAUNDRY—Shirt or soft clothes finisher; best pay in Chicago. Delaware 3365.

Machine Operators
BENCH WORKERS.
PUNCH PRESS OPERATORS.
STENOGRAPHERS.
ACCOUNTANTS.
GOOD PAY FOR BEGINNERS.
QUALITY HARDWARE
100% WAR WORK
5851 N. RAVENSWOOD.
1046 FULLERTON.
2921 S. LA SALLE-ST.
IF NOW WAR WORK, DO NOT APPLY.

MASSEUSES—Expd.; highest salary. Room 215, 59 E. Madison-st.

MILLINERY maker—Steady work; good salary. Angela Models, 169 South Oak Park-av., Oak Park, Ill.

MONOGRAMMER
Permanent position open; excellent working conditions; vacation with pay; 20% discount on store purchases. Apply 8th floor personnel office of THE HUB.
HENRY C. LYTTON & SONS
STATE AND JACKSON.

NURSE — Trained or aide; children's nursery; good salary; room, board, laundry; permanent. Rockwell 9300.

NURSES—R. N. and undergraduates. O. B. and general floor duty. 9435 Langley-av. Commodore 2800.

NURSE—Adult invalid. $25 per week. Room and board. Perm. pos. State age and qual. Address E B 524, Tribune.

NURSES—For convalescent home in Evanston. Good salary. Greenleaf 8252.

NURSES—Graduate, undergraduate. North Shore Health Resort, phone Winnetka 211.

NURSES—INFANT AND PRACTICAL: gd. pay. Winthrop Reg., 1208 W. Granville.

OPERATORS
COLORED GIRLS
DEFENSE WORK
WE TEACH YOU
Sew handkerchiefs on power sewing machines; good pay while learning; extra good pay to expd. operators; positions guaranteed after war; free medical care and hospitalization; daylight plant; pleasant music while you work.
ESTABLISHED SINCE 1890.
1021 W. ADAMS, 2D FLOOR.

OPERATORS
1 AND 2 NEEDLE.
$31.20 Starting Guar.
FOR 48 HOUR WEEK TO EXP'D OPERATORS. EXP'D GIRLS CAN EARN 65c TO $1.10 PER HOUR ON PIECE WORK BASIS. TIME AND ½ FOR OVER 40 HOUR WEEK. WHITE.
123 N. Wacker-drive
6th floor. Corner Randolph.

OPERATORS—EXP.
Graduates and housewives; cotton wash dress mfr. will pay highest piece work prices for exp.; plenty of overtime; profitable pin money for the housewife; good opportunity for the graduate to learn a steady trade; good transp.; free drinks served at noon; come and be convinced. 404 S. Racine or 412 S. Wells, 7th floor.

OPERATORS
OLD TIME SHIRT MAKERS.
Also button hole and button sewers. Full or part time. No age limit.
WIMBLEDON SHIRT CO.
Rm. 878, Merchandise Mart

OPERATORS
ESSENTIAL INDUSTRY, WITH WILLCOX & GIBBS SEWING MACHINES. AVERAGE $25-$40 WKLY. FRA. 0778. FAYBERT MFG. CO. 119 S. WELLS.

OPERATORS
for day or night shift; will also teach beginners willing to learn sewing; good wages and overtime. 2073 N. Campbell.

OPERATORS — Expd. single needle and binding machines. All day or evening shift, 5-9:30 p. m. Good pay. Steady work. 308 S. Green-st., 3d floor.

OPERATORS—Experienced on jackets, single and double needle off-the-arm machines. Steady work. Good pay. Ill. Garment Mfg. Co. 1219 W. Van Buren.

OPERATORS—Expd. pinkers and bottom hemmers for nite shift; good wages and bonuses. Smoler Bros., Inc., 2300 Wabansia-av.

OPERATORS—Power sewing machine; exp. girls to learn on single needle machines; overtime. Apply Burton Dixie Corp., 1208 W. Cermak-rd.

OPERATORS—Shoes or leather goods; full or part time; good pay. LEO'S, 32 W. Randolph, 6th floor.

OPERATORS—Experienced hemmers, single needle; 48 hours week; steady; good pay. 6th Floor, 910 W. Jackson-blvd.

OPERATOR—Exp., fast, for upholstery shop; 90c hr. start; plenty overtime; stdy. Workroom Ser. Co., 435 N. La Salle.

OPERATORS—SINGLE NEEDLE: expd.; 50c hr. minimum. 210 W. Van Buren. 8th floor.

OPERATORS—Slip cvrs.; stdy.; sofa, $1.70; chair, $1.10. Fabric Service, 1400 Adams.

OPERATORS and finishers on skirts; gd. pay; steady. 241 W. Van Buren, R. 603.

OPERATORS—Colored; beginners also; easy straight seams. 1719 Division at "L."

PACKERS
ORDER FILLERS
Light, clean work. No experience needed. We will train you.
Good opportunity for Overtime
SPIEGEL, INC.
1038 W. 35th-st.

PACKERS SHIPPERS
Needed now with progressive drug concern. We offer you:
PAID VACATION.
PLEASANT SURROUNDINGS.
HOSPITALIZATION PLAN.
CLEAN CAFETERIA.
GOOD TRANSPORTATION.
PERMANENT POSITIONS.
WEEKLY DRAWING FOR WAR BOND.
PAID REST PERIODS.
TIME AND ½ OVERTIME.
5 DAY WEEK.
PAID HOLIDAYS.
Call Superior 4015—Now
900 N. Franklin

PACKERS
GIRLS—WOMEN
Day Work or Night Work
Age 18 to 40; no experience necessary.
Apply 8th fl., 823 S. Wabash

PACKERS, INSPECTORS AND MARKERS
in dry cleaning plant; good salary; fine working conditions. Davies, 2349 Cottage Grove.

PACKING AND FILLING ORDERS
158 W. HUBBARD.

PAINT FILLERS—Steady employment, overtime; good wages. American Varnish Co., 1140 North Branch-street.

PAPER box girls—Stayers, floor workers and covering mach. girls; good pay. Also girls for evening part time work. Active Paper Box Co., 612 N. Orleans. Del. 4483.

Photograph Color Artist
EXPERIENCED.
Opportunity for advancement. Apply PHOTOGRAPH STUDIO, 2D FLOOR.
Carson Pirie Scott & Co.

PHOTOGRAPHER'S dark room printer, expd.; high quality work; excellent salary. John Allan Studio, Hol. 6343.

PHOTOGRAPHER—Ability to handle studio; drafted. Address F Y 71, Tribune.

PINKERS and blind stitch machine operators—Expd. Apply at once to work. Good salary; 1 week's vac. with pay. Mario Juniors, 115 S. Market-st., 4th fl.

PRESSERS
Experienced; hand steam iron ladies' slack suits; very high wages.
Diane Co., 212 S. Market

PRESSERS
For curtains and draperies. Steady. Metropolitan Drapery Co., 4737 Lincoln.

PROOF PRESS OPER.
Experience not necessary. Apply
THE FAIR
STATE, ADAMS, AND DEARBORN.

PROOFREADER.
Experience desired; permanent job in large shop; ideal working conditions; 40 hour week; 5 days; excellent opportunity for right person. Phone Central 3992.

PROOFREADER—For envelope factory working 48 hours at present; $28 for 40 hours. Transo Envelope Co., 3542 N. Kimball.

HELP WANTED—WOMEN
Professions and Trades.

PROOFREADER—Fast and accurate on typewritten matter; state age, exp., and sal. wanted. Address E B 561, Tribune.

PUNCH PRESS OPRS.
WITH OR WITHOUT EXPERIENCE.
100% WAR WORK—6 DAY WEEK.
OPENINGS ON ALL SHIFTS.
Day earnings, $30-$35 to start.
10% Additional for Night Work.
CROWE NAME PLATE CO.
1749 GRACE-ST. BIT. 7500.

RADIO
EXPERIENCED
WIRERS
SOLDERERS
100% WAR WORK
$34.32 TO START
Permanent; future chance for advance; bring birth certificate or citizenship papers; if now engaged in war work please do not apply.
Press Wireless, Inc.
EMPLOYMENT DEPARTMENT,
2743 SOUTHPORT
DIVERSEY AND SOUTHPORT.

RADIO PAYS WELL!
YOU NEED NO EXPERIENCE
We are training girls and women in Radio Assembly, inspection, material checking, stock, packing, soldering, lacing, cabling, wire stripping, aligning, riveting, welding, and dozens of other thrilling jobs.
APPLY TODAY
ON ANY DAY DURING THE WEEK.
ZENITH
RADIO CORP.
6001 W. Dickens-av.
1 N. La Salle-st., Rm. 2151

Sewing Machine Operators
ARE NOW MAKING FINE MONEY WORKING ON
Parachutes and Helmets
and at the same time doing direct work to help win the war.
Guaranteed Minimum Wage, with EXTRA PAY for EXTRA PRODUCTION
SINGLE NEEDLE.
DOUBLE NEEDLE.
FOUR NEEDLE.
ZIG-ZAG.
MERROW.
Day and night shifts. Beginners acceptable for some jobs. Bright, clean, upstairs shop. Near North side, convenient to L and surface.
THE SCHOLL MFG. CO., INC.
213 W. Schiller.

SEWING WOMEN
For power machine, making washable pants, dresses, aprons, napkins. See or phone Mr. Jones, Delaware 4080.
849 N. FRANKLIN.

Sewing Machine Operators
Experienced. 100% war work.
FOX MFG. CO. 4611 N. CLARK-ST.

SILK pressers—Experienced; steady job; piece work. Apply Olympic Cleaners, 157 Douglas, Elgin, Ill.

SLIP cover operator—Experienced; top salary. Apply 6235 N. Western.

SOLDERERS
Exp. on electronic devices, for light work in war plant. Good pay. Good working conditions. Lyon & Healy, 1423 W. Lake-st.

TIMEKEEPERS
Vital war work. Automatic raises.
OHMITE MFG. CO.
4851 W. Flournoy [blk. S. of Harrison].

100 Girls—Women 100
Age 17 to 45
Essential War Work
No Experience Needed
$27.78 PER WEEK TO START—DAYS.
$30.30 TO START—MOONLIGHT SHIFT.
3:30 p. m. to midnight.]
LEARN TO WIND ARMATURES, INSERT, CONNECT, SOLDER, TEST, INSPECT, WIND COILS, ASSEMBLE, OPERATE SIMPLE MACHINES; RAPID ADVANCEMENT; PAY INCREASES.
Webster Products
3825 W. Armitage
[2000 North, near Pulaski-rd.]
War workers please do not apply without certificate of avilability.

WESTERN UNION
Needs
YOUNG WOMEN
to learn automatic printing telegraph work. Experience not necessary. Paid while learning. Full time or part time positions available now for:
Experienced
MULTIPLEX OPERATORS.
TELEPRINTER OPERATORS.
TELEPHONE OPERATORS.
Experienced or inexpd.
CLERKS.
FILE CLERKS.
ROUTING AIDES.
TYPISTS.
APPLY
427 S. La Salle-st.
DAILY 8 A. M. TO 5:30 P. M.

WOMEN
No Experience Necessary
FOR
Assembly
Machine Work
and Shop Clerical
KELLOGG
SWITCHBOARD & SUPPLY CO.
6650 S. CICERO

Girls-Women
For light factory work
Attractive wages
Overtime
No experience required
14 N. Peoria
5TH FLOOR

School Girls
AND
Housewives
Part Time or
Full Time Night Shift
SHIFTS: 4 P. M. TO 9 P. M.
9:30 P. M. TO 6 A. M.
CONFECTIONS, INC.
173 N. OGDEN-AV.

STRIPPERS
EXPERIENCED ON CARDBOARD
Day or Night Shift
TOP WAGES
See Mr. Chrisman
7th floor 712 S. Federal

HELP WANTED—WOMEN
Professions and Trades.

TAILORESS
Experienced custom made dresses and coats; 5 day week; good salary. Marguerite Pick. 127 E. Chestnut.

TECHNICIAN—H. S. grad.; will train in electro-cardiogram and metabolism; must type; salary plus lunches. ST. LUKE'S HOSPITAL, 1440 Indiana-av.

WINDING MACH. OPRS.
[COTTON YARN.]
Good starting rate with bonus and automatic increase at end of 2nd and 4th wk. Clean modern factory, company cafeteria serves meals at cost; pleasant surroundings. Prefer women or girls who want permanent steady work. Apply Personnel office.
CHICAGO PRINTED STRING CO.
2320 LOGAN-BLVD.

WOOL and silk presser—Mach. and hand; good pos. Apply 5629 W. 63d. Por. 7213.

100--WOMEN--100
to work in any one of our five Northwest Side plants located at
1801 LARCHMONT-AV.
7100 McCORMICK-BLVD.
4045 N. ROCKWELL-ST.
1754 IRVING PARK-BLVD.
6618 N. WESTERN-AV.
LEARN AND EARN in the interesting craft of lens and precision instrument making with post-war possibilities.
Many openings for:
Inspectors—Testers.
Assemblers—Optical Workers.
Leather Stitchers—Hand Fabricators.
Wood and Leather Case Makers.
Bench Workers—Machine Operators.
Packers—Wrappers.
BELL & HOWELL CO.
1801 Larchmont-av.
7100 McCormick-blvd.
OPEN 8 A. M. TO 8 P. M. DAILY
Consideration given to all persons not employed at their highest skill in 100% war work.

Women and Girls
Steady
Employment for
Bindery Workers
Pressroom Joggers
Pilers (at men's pay)
Inspectors
Cafeteria Help
Clerks
R. R. Donnelley & Sons Company
2117 CALUMET-AVENUE

ATTENTION
GIRLS-WOMEN
Part Time—Full Time
NO EXPERIENCE NECESSARY.
WE WILL TRAIN YOU.
BIN FILLERS
ORDER PACKERS
ORDER SELECTORS
ORDER CHECKERS
STOCK GIRLS
Receiving Room Helpers
TIME AND ½ OVER 40 HRS. PER WK.
GOOD TRANSPORTATION.
OPPORTUNITY FOR ADVANCEMENT.
EXCELLENT WORKING CONDITIONS.
THE FIRESTONE TIRE & RUBBER CO.
1030 W. North-av.
MICHIGAN 6610.

The Chicago Screw Co.
WILL TRAIN WOMEN AS
Inspectors
Machine Operators
Good Wages
Xmas Bonus
Good Food at Cost
Vacation with Pay
Experience Not Necessary
OPEN DAILY, 8 A. M. TO 5 P. M.
SUNDAYS, 10 A. M. TO 2 P. M.
1026 S. HOMAN-AV.

COME TO
4951 W. 66TH-ST.
AND YOU'LL DISCOVER WHY
The Gas Mask Division of
JOHNSON & JOHNSON
is such a good place to work.
WE WILL QUICKLY TEACH YOU
INSPECTION,
POWER SEWING,
ASSEMBLY.
Pay you well while you learn.
Pay you more when you learn.
We provide free transportation to and from car line for all shifts.
Empl. office, 9 a. m. to 2 p. m.
MAKE A GAS MASK—SAVE A LIFE.

WOMEN
NO EXPERIENCE NECESSARY.
FOR LIGHT FACTORY WORK.
100% War Production
MAJESTIC RADIO TELEVISION CORP.
2600 W. 50th-st.

GIRLS
No Experience Necessary
DAY SHIFT
and
EVENING SHIFT
Arnold Schwinn & Co.
1718 N. Kildare

GIRLS—WOMEN
FOR PART TIME OR FULL TIME WORK
All day, mornings or afternoons; clean, light factory work; carton assembling, etc.; no experience necessary; good pay; time ½ for sixth day over 40 hours.
COMFORT MFG. CO.
500 S. Throop-st., 5th floor.
1 blk. from L sta., all surface cars.

GIRLS
Assembler, Stator winders, operators, for factory work in small northwest side plant; experience helpful but not necessary. Day or night shift.
Bodine Electric Co.
2254 W. OHIO-ST.

GIRL OR WOMAN
wanted for table work and packing light merchandise; no exp. necessary; good opportunity for alert person; age no handicap; pleasant working conditions; 5½ day, 40 hr. week; rest periods; time and ½ for overtime. Apply 2d flr., 500 N. Dearborn.

LIGHT FACTORY WORK
Girls Over 18
In defense plant. See Mr. Peters, 1228 W. Monroe.

GIRLS
to pick orders in wholesale jewelry and novelty house; good starting salary; rapid advancement; time and ½ for overtime. S. M. & R. Co., 115 S. Market.

Girls for Candy Factory
No experience necessary; steady; time and ½ for overtime. McLean's, 612 ORLEANS, 2D FLOOR.

GIRLS—18-30; must understand packing; 60c per hr.; time and onehalf for overtime; chance for advancement. M. B. Austin Co., 108 S. Des Plaines.

GIRLS—White; assembly work; 55c starting wage. International Electric Fence Co., 910 W. Van Buren.

GIRLS, WOMEN—Light factory work; opport. to make $30 to $35 week. 2715 Archer.

GIRLS for assembly work—No experience nec. Jackson Industries, 220 W. Huron-st.

HELP WANTED—WOMEN
Professions and Trades.

WAR
PLANT
NEEDS HUNDREDS OF
WOMEN
EACH DAY
TO MAKE ESSENTIAL MATERIALS FOR THE
ARMED FORCES
NO AGE LIMIT
NO EXPER. NEEDED
HOWEVER
WE WILL EMPLOY THE FOLLOWING EXPERIENCED OPERATORS.
Automatic Milling Mach.
Precision Inspectors
Pantograph, Profilers
Process Inspectors
Drill Press, Filers
Burrers, Reamers
Carboloid Lathes
Gun Cleaners
Time Checkers
Norton Grinders
Shaver Operators
Parkerizers
Statistical Typist
AND LIGHT FACTORY WORKERS. BORING, MATRON, CRIB ATT.-BARREL STRAIGHTENER, RIFLER, BARREL CLEANER, DELIVERY GIRL, HARDNESS INSPECTOR, TURRET LATHE.
PHONE
RANDOLPH 3260
OR RANDOLPH 3261
for appointment either in our loop office or factory.

J. P. SEEBURG
CORP.
GIRLS—WOMEN
We will train you for vital radio work. We pay you while learning. Many advantages with this organization:
GROUP INSURANCE.
HOSPITALIZATION.
VACATIONS WITH PAY.
ACTIVE SOCIAL AND ATHLETIC ORGANIZATIONS.
WE HAVE OPENINGS FOR:
ASSEMBLERS
SOLDERERS
INSPECTORS
852 Blackhawk-st.
[2 blocks south of North-av.]

PERMANENT WORK
100 WOMEN OR GIRLS
WHITE OR COLORED.
DAY OR NIGHT WORK.
Screen Painters
Filling Mach. Opers.
Folding Mach. Opers.
Hand Work
Light Assembly
Gathering
Glue Table Opers.
Crimping Mach. Opers.
Cutting Machine Opers.
Paper Counters
Harlich, 1417 W. Jackson.

GIRLS AND WOMEN
Age 18 to 55, for 100% War Work, to operate light punch presses, drill press, tapping machines, and hand screw machines. Day rate and piecework. A bonus for night work. Bring birth certificate and soc. sec. number. Persons engaged in war work need availability certificate.
SEE MR. LETTO
Paragon Die Cast Co.
5851 W. DICKENS-AV.

Attractive Positions
Light, clean, easy, nonhazardous work, particularly suited to girls and women who wish to help keep the vital materials of war moving to their men in the battle areas. You do not need experience. We will teach you and pay you while you are learning.
MOTOROLA
GALVIN MFG. CORP. 4545 W. Augusta.
Three employment offices:
4545 W. AUGUSTA-BLVD.
Hours 7:30 a. m. to 7 p. m.
4301 W. MADISON-ST.
Hours 8 a. m. to 5 p. m.
2820 W. NORTH-AV.
Hours 10 a. m. to 7 p. m.

Women—Need 50
for packaging cosmetics; no experience necessary
NEED
15 LABELERS
15 FILLERS
20 PACKERS
WHITE.
Can earn $20 to $24.88 per wk. to start, with increases after 3 mos. and 6 mos.
STEADY, PLEASANT WORK.
Associated Distributors
APPLY 3D FLOOR,
30 W. HUBBARD-ST.

Southwest Side Plant
WE NEED GIRLS AND WOMEN FOR THE FOLLOWING POSITIONS:
Wirewomen
Assemblers
Bench Hands
Clean, light work in connection with the manufacture of electrical apparatus for the Army and Navy. Good starting rate. Automatic increases and opportunities for advancement.
WESTERN ELECTRIC
3429 W. 47th-st.

OUR CASHIER NEEDS ASSISTANTS!
Girls and women to operate National Cash Registers and assist in opening and sorting mail.
5 day week.
Permanent positions
Day or night.
TIME INC.
330 E. 22d-st.

GIRLS—WOMEN
Age 17 to 55, white.
Packing light packages.
Labeling and filling bottles.
Light factory work.
Full or part time.
Time and ½ for overtime.
2451 S. MICHIGAN, 2D FL.

GIRLS—WOMEN
Work in edition book bindery. Steady. No exp. necessary. Clean, mod. plant in loop dist., doing considerable binding for the govt.; 17 years up. Apply 6th floor.
BROCK & RANKIN
619 S. La Salle-st.

GIRLS—WOMEN
for machine work. Good wages plus advancement; experience unnecessary; near loop; excel. transportation. Apply
Allied Screw Machine Co.
609 WEST LAKE-ST.

GIRLS, 19 TO 30
For studio type of war work in the loop; 60c per hour. Possible weekly earning, $35. No machinery.
ROOM 506, 81 W. VAN BUREN.

GIRLS—WOMEN
18 to 45, for light factory work.
DAYS.
Apply 2073 N. CAMPBELL.

GIRL—18-30; must understand packing; 60c hour; time and ½ for overtime; chance for advancement. Address F Y 311, Tribune.

WOMEN—Colored, to mold seals; no experience necessary. American Seal Co., 267 N. California-av., 2d floor.

GIRLS—STEADY FACTORY WORK.
G. A. Goodrich, 1222 W. Madison.

HELP WANTED—WOMEN
Professions and Trades.

WOMEN—GIRLS
Earn While You Learn
No Experience Necessary
We have a wide variety of work on which you can be trained to do vital war work.
Opportunities now available in:
INSPECTION—BENCH WORK.
DRILL PRESS—MILLING.
GRINDING— LATHE.
PUNCH PRESS.
ALSO OFFICE WORK
Girls 17 years of age accepted.
GENERAL CLERKS.
TYPISTS.
COMPTOMETER OPERATORS.
MESSENGERS.
Many desirable employe privileges. Open for applications 8 a. m. to 4:30 p. m. Monday thru Saturday. Also Tuesday and Thursday to 8 p. m. or call Miss Lane, Buckingham 6200, extension 298.
If now on full time war work you must obtain letter of availability.
TELETYPE CORP.
Employment Office
2600 Southport-av.

Illinois Division
BENDIX AVIATION CORP.
505 N. Sacramento-blvd.
GIRLS TO TRAIN AS
AIRCRAFT
TECHNICIANS
INSPECTORS
DRILL PRESS
BURRING MACHINE
LATHE
SOLDERERS
WIRERS
ASSEMBLERS
No Experience Needed
INTERVIEWING DAILY.
MON., THUR. FRI., 8 A. M.-5 P. M.
SAT., 8 A. M.-12 NOON.

GIRLS AND WOMEN
AGES 18 TO 60
Full or Part Time Work
Vegetable Preparers
Label Machine Opers.
Dicing Machine Opers.
Seamer Machine Opers.
Can Forkers-Scalers
General Factory
Good wages; starting rate 55c per hour and opportunity for production bonus. Time and one-half for overtime and 10% extra for night work. Uniforms furnished and laundered without charge. Employment ofc. open 9 a. m. to 5 p. m. Central Division.
CAMPBELL SOUP CO.
3235 W. 26TH-ST.

WOMEN—WOMEN
16 Years of Age and Over
Plenty of Overtime at
Stewart-Warner Corp.
for
ASSEMBLERS
INSPECTORS
MACHINE OPERATORS
Day and Night Work
10% More for Nights
Apply
Personnel Office
Wolcott-st. near Diversey
8 a. m. to 7 p. m. Mon. and Tues.
8 a. m. to 4 p. m. Wed., Thur., Fri., Sat.

AIRCRAFT
TRAINEES
DOUGLAS
GOOD PAY.
Limited number of openings; good pay from first day; nothing to buy; learn aircraft trades. Apply at once at Plant Gate 10, Mannheim and Higgins-rds., 8 to 3 daily except Sunday; or Branch 4070 Milwaukee-av., 12 to 7 p. m. daily except Sunday. Bring birth certificate with you.
DOUGLAS

WOMEN
and
GIRLS
FOR PRINTING AND BINDERY WORK
No Experience Required
Apply employment office
CUNEO PRESS
465 W. CERMAK-RD.

WOMEN
Freight Handlers
Steady Work
Plenty of Overtime
No Experience Necessary
Good Salary to Start
PLEASANT WORKING CONDITIONS.
MERCHANT SHIPPERS' ASSN.
1858 S. Western-av.
CHESAPEAKE 2626.

HELP WANTED
Expd. or inexpd.
Condenser testers.
Winders.
Solderers
and assemblers.
Take North Shore Electric or C. & N. W. train to North Chicago Station.
The Potter Co.
1950 Sheridan
North Chicago

G. E. X-RAY CORP.
Assemblers
Inspectors
Machine Operators
General Shop Workers
3 SHIFTS.
236 S. Damen
OPEN 8-5, MON. THRU SAT.

OPERATORS
Experienced single needle operators on wash dresses for night work. Hrs. 5-10 p. m. High piece work rates and extra bonus.
MODEL GARMENT CO.
231 S. Green-st., 4th Flr.

$26 Week to Start
NEED 50
WOMEN, UNDER 50, NO EXP. NECESSARY FOR SIT DOWN WORK, PACKAGING COSMETICS, PLEASANT, STDY. WORK. APPLY 2D FL., 10 W. KINZIE.

GIRLS—18 OR OVER
Day or Night Shift.
Clean, light factory work; no experience necessary; steady work; good chance for advancement; time and ½ for overtime. Charles A. Brewer & Sons, 6320 Harvard.

GIRL—Light factory work; ideal working conditions; good pay while learning; piece work rates average 55c to 75c per hour after experience. American Brush Corp., 1113 N. Franklin.

GIRLS-Women—To learn armature winding. Light work. No experience required. Good starting pay. Superior Electric, 1901 Indiana.

GIRLS or women—For novelty leathered goods; assembly and bench work; good pay; time and one-half over 40 hours. Apply Creators, Inc., 1326 W. Madison.

GIRL—To feed automatic Christmas card press; 55c per hour start, plus overtime. M. B. Grogan Co., 30 E. Adams-st.

GIRLS for shipping dept.; also bow makers in wholesale house. Cen. 5001.

HELP WANTED—WOMEN
Professions and Trades.

WESTERN ELECTRIC
NEEDS SEVERAL HUNDRED
Girls—Women
FOR WAR WORK.
NO EXPERIENCE NECESSARY.
Elec. Truck Opers.
Laboratory Assts.
Machine Opers.
Elevator Opers.
Wire Women
Assemblers
Inspectors
Attendants
Bench Hands
Solderers
Testers
Helpers
Loop: 39 S. State-st.
9 a. m.-7 p. m.
Main ofc.: 23d-pl.-Cicero
8 a. m.-7 p. m. Sun., 10 a. m.-2 p. m.

Studio Type War Work in Loop
$28 TO $36 PER WEEK
NO MACHINERY.
PLEASANT SURROUNDINGS.
FLOOR GIRLS
PAINTERS
INSPECTORS
PACKERS
OFFICE WORK
STEADY WORKERS ONLY.
FLOATERS NOT WANTED.
29 E. Madison, Rm. 810

ADMIRAL RADIO
Needs Girls and Women
ASSEMBLERS
SOLDERERS
INSPECTORS
Learn to Make Vital Communications Apparatus
Paid While Learning
CONTINENTAL RADIO AND TELEVISION CORP.
3815 ARMITAGE-AV.
Bring proof of citizenship.
If currently engaged in war work at your highest skill, do not apply.

GIRLS—WOMEN
STEADY, PLEASANT
LIGHT FACTORY WORK
No Experience Needed
$26 to $38 Week
Visual Inspection
Automatic Punch Press
Inserting
Assembling
DAY OR NIGHT WORK
2030 N. KOLMAR-AV.

NEW WAR JOBS
FOR
GIRLS—WOMEN
18 TO 45 FOR
General Factory Work
Starting rate is $26 per week. After 30 days your pay will be $28.50 per week. After 60 days we will raise your earnings to approximately
$35 Per Week
WITH 10% EXTRA FOR NIGHT WORK AFTER 6 P. M.
HOURS:
3:30 P. M. TO 11:30 P. M.
HOTPOINT
5660 W. TAYLOR-ST.

ADMIRAL RADIO
Needs Girls and Women
ASSEMBLERS
SOLDERERS
INSPECTORS
Learn to Make Vital Communications Apparatus
Paid While Learning
If currently engaged in war work at your highest skill, do not apply.
CONTINENTAL RADIO AND TELEVISION CORP.
4150 N. KNOX-AV.

WOMEN
FOR
WAR WORK
IN
PLASTICS
Clean, Light Work
No Experience Necessary
FREE HOSPITALIZATION.
Chicago Molded Products
1020 N. Kolmar (4530 W.)

WANTED
100
GIRLS AND WOMEN
16 TO 30 YEARS OF AGE.
LET US PAY YOU WHILE YOU LEARN; RAPID ADVANCEMENT; WORK IS OF UNUSUAL INTEREST; TRANSPORTATION AND WORKING CONDITIONS IDEAL.
APPLY AT ONCE.
BRING BIRTH CERTIFICATE.
DEFENSE WORK
1319 S. MICHIGAN-AV., 7TH FLOOR.

$26
Per week to start
50 GIRLS-WOMEN 50
16 TO 50.
No experience necessary; full or part time; light defense work.
OVERTIME
2414 W. 21ST-ST.

YOUNG WOMEN
100% War Work
trainees for light, clean, interesting work. Modern, air conditioned factory. Convenient for Southwest side residents. Permanent day shift, 8:30 a. m.-5 p. m.
SOLAR MFG. CORP.
4501 S. Western-blvd.

GIRLS
17 to 45 years of age, to learn light, clean assembling work; no standing, all bench work; positions perm.; $26 per wk. to start; excel. opport. for advancement. Wheelco Instrument Co., 847 W. Harrison-st.

GIRLS—WOMEN
3 P. M.—11:30 P. M.
No experience necessary; good pay.
8TH FL., 826 S. WABASH

WOMEN-GIRLS
White, light assembly paper work. Salary guaranteed and bonus. J. B. Roerig & Co., 536 Lake Shore-dr.

GIRLS
Light machine and bench war work; pleasant working conditions; excel. pay. Alloy Mfg. Co., 3207 S. Shields.

COLORED GIRLS.
Light factory work—will teach.
STANDARD SHADE PULL MFRS.
2557 W. North-av.

OPERATORS — Permanent jobs; expd. on power sewing machines; good pay. Vestment factory. Apply at 23 N. Franklin.

GIRLS — For light factory work. Apply 1732 N. Kolmar or 3120 W. Lake-street.

HELP WANTED—WOMEN
Professions and Trades.

100
Girls-Women
ALL AGES
No Experience Necessary
$30.00
A WEEK TO START
WITH PERIODIC RAISES
PERMANENT JOBS AS
ASSEMBLERS—INSPECTORS.
SOLDERERS—TESTERS.
WIRERS—STOCKKEEPERS.
PACKERS—SORTERS.
DRILL AND PUNCH PRESS OPERS.
Electro Mfg. Co.
2032 W. Fulton, 3d Flr.

WOMEN WANTED
FOR WAR WORK
Vital materials for war effort. Many jobs open.
Paid rest periods; no experience necessary, we train; regular pay while learning; insurance and hospitalization plans in effect; openings on day or night shift.
Burring
Tapping
Drill Press
Milling Machine
Hand Screw Machine
Turret Lathes
Assembly
Inspection
STARTING RATE, 60c.
AUTOMATIC RAISES, 30, 60, 90 DAYS.
J. J. Tourek Mfg. Co.
4701 W. 16th-st., Chicago

WOMEN
FOR
WAR
PLANT
TO LEARN TO OPERATE VARIOUS MACHINES AND INSPECT PARTS.
ROCK-OLA
MANUFACTURING CORPORATION,
3232 W. CHICAGO.
Telephone Randolph 3263 for Particulars

HELP VICTOR
SPEED VICTORY
100 GIRLS
Are Needed to Train for Light Factory Work
WE HAVE PAID REST PERIODS,
PAID VACATIONS,
SICK BENEFITS,
LIFE INSURANCE,
RECREATIONAL AND SOCIAL ACTIVITIES.
VICTOR GASKET CO.
5750 Roosevelt-rd.

WOMEN—GIRLS
We will train you for vital radio work. We pay you while learning. Many advantages with this organization:
GROUP INSURANCE.
HOSPITALIZATION.
VACATION WITH PAY.
ACTIVE SOCIAL AND ATHLETIC ORGANIZATIONS.
WE HAVE OPENINGS FOR:
ASSEMBLERS
SOLDERERS
INSPECTORS
J. P. SEEBURG
CORP.
737 S. Karlov
Corner Polk-st., 1 blk. W. of Crawford.

WOMEN 18 TO 35
Machine tenders, packers, and inspectors to make Dixie Cups. Positions open on alternating 1st and 2d shifts. Steady 2d or steady 3d shifts; rate 1st shift, 50c hr.; 2d shift, 52½c hr.; 3d shift, 55c hr.; four automatic wage increases in 10 mo.; production bonus; time and one-half over 40 hours.
DIXIE CUP CO.
401 N. WESTERN-AV.

BAUER & BLACK
INSERTERS
PACKERS
ASSEMBLERS
MACHINE OPERATORS AND FEEDERS
STOREKEEPERS
INSPECTORS
TABLE WORK
If now engaged in war work do not apply.
2500 S. Dearborn-st.

GIRLS AND WOMEN
NO EXPERIENCE NECESSARY.
FULL TIME OR PART TIME WORK.
We will teach ESSENTIAL CLEAN work to process NYLON and RAYON YARNS for WAR MATERIALS and Ladies' Hose. Post-war opportunity for steady work.
FULL TIME WORK.
Day or night shift: 48 hour week. Time and a half over 40 hours.
PART TIME WORK.
FROM 4:30 P. M.
Oscar Heineman Corp.
2701 Armitage-av.

DEFENSE WORK
ASSEMBLERS
INSPECTORS
DAY WORK: 8 A. M. TO 4:30 P. M. CLEAN PLANT: CONGENIAL PEOPLE TO WORK WITH. CONVENIENT TO STREET CAR AND "L."
2200 WEST, 1700 NORTH.
Fee & Stemwedel, Inc.
2210 WABANSIA-AV.

GIRLS
FACTORY WORK
ESSENTIAL INDUSTRY.
KRAFT CHEESE CO.
460 E. Illinois-st.
TAKE GRAND-AV. CAR EAST TO KRAFT BLDG. NEAR LAKE SH.-DR.

NO EXP. NEEDED
IMM. BONUS ON MANY JOBS.
WAR WORK WITH POST-WAR FUTURE
Bring birth record, soc. sec. card.
Fast transp. on Grand, Austin, Central.
PIONEER GEN-E-MOTOR
5841 W. DICKENS. BERK. 4114.

COLORED GIRLS
For folding, sorting, and wrapping. Experience unnecessary; steady work; good pay; excellent working conditions; hours, 4 p. m. to 12:30 a. m. Edgewater Laundry, 5541 Broadway.

Girls-Women-Gd. Pay
FOR LIGHT BINDERY WORK IN PRINTING PLANT. CALL BET. 10-4. ANSELL SIMPLEX TICKET CO., 2844 W. CHICAGO-AV. HUMB. 7631.

GIRLS—WOMEN
to inspect envelopes; no exp. necessary; day or night. Apply until 11 p. m., Columbia Envelope Co., 345 W. Hubbard, 5th fl.

GIRLS—Wht., light assembly, no exp. nec. Start $27.30 wk. Plastic. Defense plant. Steady job. Victory Mfg. Co., 1722 W. Arcade-pl., nr. Madison-Paulina.

FACTORY AND OFFICE POSITIONS.
GOOD POST-WAR FUTURE.
CALL BUC. 7100.

GIRLS—Expd.; work in hand ldry.; gd. pay. Crawford Hand Ldry., 245 N. Crawford.

HELP WANTED—WOMEN

IMPORTANT NOTICE.
War Manpower Commission regulations require that most employes must obtain a statement of availability from their present employers—or from the War Manpower Commission—before accepting a job with another employer. Determine whether you can obtain, or need, a statement of availability. You will save your time and that of the employers.

Professions and Trades.

Girls and Women
100% WAR WORK
Chemical-Metallurgical
Laboratory Helpers
ELECTRICAL LEARNERS
CRANE LEANERS
MACHINISTS LEARNERS
WELDER LEARNERS
TRACTOR LEARNERS
No Experience Necessary
GOOD WORKING CONDITIONS AND EXCELLENT OPPORTUNITY FOR THOSE NOT NOW ENGAGED IN WAR WORK.
EMPLOYMENT OFFICE OPEN FROM 8 A. M. TO 5 P. M. DAILY.
SATURDAY, 8 A. M. TO 12 NOON.
SUNDAY, 9 A. M. TO 2 P. M.
Republic Steel Corp.
118th-st. and Burley-av.

Russell Electric Co.
100% WAR WORK
FREE HOSPITALIZATION INSURANCE.
LIFE INSURANCE.
CAFETERIA. REST PERIODS.
48 hour week with Sat. afternoon off.
Final Assembly
Coil Work
Armature Winding
Armature Connecting
Armature Inserting
Assembling
Visual Inspection
Mechanical Inspection
Electrical Testing
APPLY IN PERSON OR WRITE.
340 W. HURON-ST.

Girls—Young Women
ASSEMBLERS
TESTERS
INSPECTORS
ADJUSTERS
LIGHT MACHINE OPERS.
FOR NIGHT SHIFT—4 P. M.-12:30 A. M.
Excellent working conditions in clean, comfortable, air conditioned assembly department. You will earn $35.50 PER WEEK after short training period
CHICAGO FLEXIBLE SHAFT CO.
5600 W. ROOSEVELT-RD.

WOMEN AND GIRLS
HOUSEWIVES
No experience required.
DAY OR NIGHT SHIFTS.
FULL OR PART TIME WORK. PART TIME WORK STARTING AT 9 A. M. WORK THE HOURS CONVENIENT TO YOU. Important work at full pay while you learn. Clean, light, pleasant work wrapping and packing candy and other essential food products for our fighters and workers. Good transportation 1 block from L and Cicero-av. street car. Interviewing daily 8:30-5; Thurs., 8:30-10 p.m.
BRACH'S
4656 W. KINZIE-ST.
4117 W. MADISON-ST.

GIRLS—WOMEN
Ages 18 to 30.
TAKE YOUR PLACE IN OUR
"E" WAR PLANT
AS A
COIL WINDER
EXPERIENCE NOT REQUIRED.
SHIFTS: 7:30 A. M.-4 P. M.
4:30 p. m.-1 a. m.
WAGES 27-28 TO START
[depending on shift.]
Additional production bonus and regular increases as incentive to learn.
Chicago Transformer Corporation
3501 W. ADDISON.

DEFENSE WORK
60C HOUR TO START
Become a skilled war worker! We will train you in our training school WITH PAY and increase you at the end of the 10 day training period.
You will be trained on blueprints, inspection methods and various shop operations.
To qualify you must be a citizen and have a statement of availability. Apply 7 a. m. to 5 p. m. daily.
UNION SPECIAL MACHINE COMPANY
416 NORTH FRANKLIN-STREET.

GIRLS—WOMEN.
HERE IS OUR
Play-As-You-Go Plan
Sinatra and Crosby entertain you while you work; this music, plus other features, means lots of fun for the SONORA family; essential war work; permanent jobs; no experience needed; start at $125 a month, plus group incentive bonus averaging over 10% of base pay; you also get free Hospitalization, Insurance, free retirement fund, paid vacations, paid rest periods, seniority promotions; complete hot meals at half restaurant prices in employes' cafeteria. Daytime shifts.
SONORA
RADIO & TELEVISION CORP.,
325 N. Hoyne-av.

ESSENTIAL
WAR WORK
CONVENIENT LOCATION.
EXCELLENT WORKING CONDITIONS.
POST-WAR OPPORTUNITIES.
MACHINE OPERATORS
ASSEMBLERS
INSPECTORS
SPEED-O-PRINT CORP.
161 E. GRAND-AV.

WOMEN
for
FACTORY WORK
Essential industry.
If now in war work, do not apply.
Phoenix Metal Cap Co.
2444 W. 16th-st.

GIRLS—WOMEN
FOR LIGHT FACTORY WORK.
No experience NECESSARY.
ESSENTIAL WAR FOOD PLANT.
57½c hour to start, 62½c after 30 days; time and ½ after 40 hours; vacation with pay; free life insurance; seniority rights; steady work. 4500 S. Tripp.

GIRLS
WHITE OR COLORED
Light factory work. No exper. necessary. Must be willing worker. High piece work rates. 33 S. Franklin, 2d floor.

COLORED PACKERS
Inspectors, Trimmers, etc. Have positions for 8. Good wages. First raise in 30 to 60 days if you qualify. 412 Orleans, 2d fl.

GIRL OR WOMAN
WHITE,
for easy labeling work; Loop location. Come ready for work. 45 S. Wells, 2d flr.

GIRLS—Manufacturing and assembly work; 54c an hour plus overtime.
RANDOLPH LABORATORIES, INC.,
8 E. KINZIE-ST.

ALL colored girls—Easy work; 50c hr.; 5 day week; permanent job. Glass Crafters, 1234 Kinzie-street.

[Continued on following page.]

HELP WANTED—WOMEN

IMPORTANT NOTICE.
War Manpower Commission regulations require that most employes must obtain a statement of availability from their present employers—or from the War Manpower Commission—before accepting a job with another employer. Determine whether you can obtain, or need, a statement of availability. You will save your time and that of the employers.

[Continued from preceding page.]

Professions and Trades.

Northwest Side Plant
WE NEED 250 GIRLS AND WOMEN FOR THE FOLLOWING POSITIONS:
Wirewomen
Solderers
Assemblers
Bench Hands
Stock Selectors
Machine Opers.
Utility Opers.
Test Apparatus
Repairwomen
We especially need workers on our 11 to 7 shift. Bonus for night work. This is clean, interesting work with opportunities for advancement. Good pay while learning.
APPLY
WESTERN ELECTRIC
2060 N. Kolmar
8:15 A. M. TO 5 P. M. MON. THRU. SAT.

GIRLS—WOMEN
Housewives, School Girls
Full Time and Part Time
Help Make Candy for Our Armed Forces
CANDY PACKERS.
CHOCOLATE DIPPERS.
WRAPPERS.
STRINGERS.
INSPECTORS.
SEPARATORS.
MACHINE OPERATORS.
ENROBING MACHINE FEEDERS.
BUNTE BROTHERS
3301 W. Franklin-blvd.
(500 North)
EMPLOYMENT OFFICE OPEN
MON., TUES., WED. TO 8 P. M.
OTHER DAYS TO 5 P. M.
SUNDAY, 11 A. M. TO 4 P. M.

BACK THE ATTACK
Grinders
Crane Operators
Steel Markers
KROPP FORGE CO.
Kropp Forge Aviat. Co.
5301 W. Roosevelt-rd.

WAR JOBS
GIRLS WOMEN
OPERATORS
Single and double needle machines.
SOLDERERS
Radio experience helpful.
Elec. Instrument Repairing
Must be experienced.
HIGH STARTING RATES.
GOOD TRANSPORTATION.
SPLENDID OPPORTUNITY.
Jackson Distributing Co.
1330 W. Washington-blvd.

MOLLY
WILL PAY YOU
$123.93
[Nite rate. Day rate slightly less.]
FROM TOMORROW
UNTIL NOV. 5TH
AND EVERY MONTH THEREAFTER.
No experience needed. We pay you while you learn to produce for victory; 4 raises without asking the first year. Annual bonus. Vacation with pay. Near street car and L. 5 minutes from loop. Come in and ask for Molly.
[PAY DAY EVERY FRIDAY.]
SHURE BROTHERS
225 W. HURON, 4TH FLOOR.

NORTH SIDE GIRLS
Work close to home at one of our 2 convenient neighborhood plants.
1749 Grace-st.
2915 Montrose-av.
100% WAR WORK—6 DAY WEEK.
No Experience Necessary
APPLY ONLY AT GRACE-ST. PLANT.
CROWE NAME PLATE CO.
1749 GRACE-ST. BIT. 7500.

GIRLS
Light factory work; good pay; quick advancement; steady work, now and after the war; all nice, clean work.
1148 W. CHICAGO-AV.

GIRLS
General factory work; 48 hour week; gd. pay; excellent working conditions. Oxweld Railroad Service Co., 3626 S. Jasper-pl.

GIRLS—White; solderers, sanders, coil pickers, laminators, transformer work. 1259 S. CAMPBELL.

Household Help.

COUPLES—FOR ADVERTISMENTS FOR Couples see separate subheading "Couples" immed. following this subclassification.

ABLE GIRL—Stay; assist 2 children; no heavy work; winter in Florida. Dor. 7009.

CLEANING WOMAN—Store; north; steady; no Sun.; top wages. Apply 11 a. m.-3 p. m. Schlosser's Bakeries, 4822 N. Lincoln-av.

COOK and Downstairs Work—$25; no ldry. Own rm. and bath; Lake Forest. Day off every Thursday, every other Sunday. Call Monday, Sup. 7005, Miss Salisbury.

COOK—White; temporary; 3 in family; good references required. Call Winnetka 2180; reverse charges.

COOK—$30 WEEK.
Where 2 other maids are kept; 2 in family. Lake Forest 909, reverse charges.

COOK—$25 wk.; 5 in fam.; other help; refer. Lake Forest 390, reverse charges.

COOK—Colored; good salary; young couple, baby; own rm. Permanent. Oak. 0031.

COOK—For small institution; $100 month, room and board. Rogers Park 1475.

DOMESTIC—Genl. hswk., cooking; own room; references; $20. Ardmore 1155.

DOM.—Wh.; gen. pl. ckg.; pers. ldry.; 1 schl. chld.; own rm.-ba.; $20. Bit. 2783.

GEN. HOUSEWORK, $30
White; no laundry; no cooking; responsibility; no small children; own room, bath, radio; references required. Glencoe 1993, collect.

GENERAL hswk.—In large apt. bldg.; 60c per hour for as many hours as you wish to work; rooms semi-furnished; kitchen and bath. Office 2335 Commonwealth. Cen. 5050. Miss Welch.

GEN. hswk.—Girl or woman who wants a home, personal ldry., no cooking, 2 children. Own rm., bath. Stay. Exc. salary. Rogers Park 5441.

GENERAL housework—White girl; plain cooking; small family; no laundry; own room and bath; convenient location in South Shore; $25 week. Fairfax 3190.

GENERAL housework—5 days; no laun.; plain ckg.; go or stay; small family; $15. Mid. 6225.

GEN. hswk.—Stay. $25-$30. Own rm., radio; pleasant home; good references only. Krammer, 450 Surf-st.

GENERAL housework—Plain cooking. No heavy laundry. Stay. $18 wk. Mid. 7626.

GENL. HSWK.—$15-$18 PER WEEK; NO SUN.; 1 CHILD. SOU. 7473.

GEN. hsewk. and cooking—Part time; very attractive sal. and bonus. Mid. 0036.

GENERAL housewk. and cooking; 5½ days; $18.00; go. Dorchester 9042.

GENERAL Hswk.—No laundry; 2 children; own rm. Salary and bonus. She. 8560.

GENERAL hsewk.—5 rm. apt. No cooking. $22. Stay only 3 nights. Wel. 4795.

GENL. hswk.—No heavy ldry.; no cookg.; assist child; stay; no Sun. Ken. 1136.

GIRL, young, or middle aged woman—Good home; lt. hswk.; care of 3 yr. girl; sal. $20; country home. Call mornings. Northbrook 238-W-1; reverse charges.

GIRL—Colored; general housework; other help; stay, $18; 1003 Bonnie Brae; River Forest. Phone collect, Forest 2136.

GIRL—White or colored; good wages; off Thur. and Sun.; good salary; own room, radio. 2 adults. SAGINAW 2675.

GIRL—WHITE; EXPD.; SMALL FAMILY; OWN RM., BATH, RADIO; TOP WAGES. ADDRESS F Y 363, TRIBUNE.

GIRL—Gen. hswk.; no cookg., lt. wash only; no wind.; every Thurs.-Sun. off; own rm. and radio; stay or go; $18-20. Hol. 8820.

GIRL or woman—Gen. hswk.; stay or go; no cooking; $20-$25; ref. Van B. 8125.

GIRL—General hswk., light laundry; Monday thru Friday; stay or go. Hyd. 4092.

GIRL or woman—Light hswk.; good wages; stay. Franklin 5951.

HELP WANTED—WOMEN

Household Help.

GIRL or woman—Light hswk.; schl. child. sm. apt.; stay; gd. home. Briar. 1016.

GIRL or woman—Light housework; good home; stay; $25. Hollycourt 4256.

GIRL—Gen hswk.; no ldry.; no hvy. cln.; pl. cook.; stay-go; $20. Shel. 1790.

HOUSEKEEPER
COOK AND HOUSEWORK.
No laundry; suburban; excellent private living quarters and salary.
Address E B 458, Tribune.

HOUSEKEEPER—Capable of taking complete charge of home located in western sub.; 3 children, 2 in school; priv. rm.; pleasant surroundings. Address F Y 469, Tribune.

HOUSEKEEPER, COOK.
Permanent position. Euclid 5450.

HSEKPR.—Mid. age woman des. good home in country; 3 adults. Fairfax 8238.

HSEKPR.—Light cooking, 2 children. Stay. $20-$25 week. Phone Columbus 9244.

HSWK.—No washing or heavy cleaning; 3 in family; own rm.; $18. Fai. 9635.

LITE hswk.—Assist with child; good pay; stay. 901 S. Kedzie. Nev. 5913.

MAIDS—Colored; for hotel work; $77.50; no Sun. 839 Diversey. Lakeview 8960.

MAID, 2D—Middle aged or widow; one wishing good harmonious home, more wages; modern country house; gas heat; $20 per wk.; only best references. Call Mrs. Stone, collect, St. Charles 5, between 5:30-7 p. m. or write postoffice box 467, St. Charles, Ill.

MAID—While mine taking vacation; capable general hswk.; October 15th-Nov. 14; laundress, 2 days wk.; excellent wages. Call collect University 3853.

MAID—2ND
Colored; $20 to $22; serving; references; 4 adults. Highland Pk. 231, collect.

MAID—Expd.; home in Winnetka, near trans. and churches; no ldry.; $25; own rm. and bth. Cen. 3985. Miss Glickman.

MAID—White; to do second work in Catholic rectory on northwest side. Address J 106, Tribune.

MAID—White; exp.; cooking, general housework; own rm., bath; $25 wk. Highland Park 2138; reverse charges.

MAID—Experienced; white; cooking and downstairs; excellent wages; refs. required. Phone Lake Forest 1662, collect.

MAID—Housework and cooking; modern apt., close to loop; $17 per wk. Phone Delaware 7326.

Nursemaid
Light housework; assist cooking; own room; $25. Other help.
FOREST 2904, COLLECT.

NURSE GIRL
No housework; care 2 small girls; perm.; ideal working conditions; good home; excellent salary. Phone Highland Park 1849, charges reversed.

NURSEMAID or nurse—White; care of 15 month old child; stay; no housework; other steady help; must be experienced; good references. $20. Midway 7770.

NURSES AIDS
White; $85 month plus lunches.
ST. LUKE'S HOSPITAL, 1440 Indiana.

NURSEMAID—Experienced; care of 2 children, 1 and 7; good salary; own room; references. Mrs. Harvey, Sup. 0857.

NURSEMAID—Wht.; no ckg. or clng., just care of 4½ mo. infant. Good sal. and bonus. Briargate 4800, Apt. 201.

NURSEMAID—White; no hsewk.; lt. personal ldry.; assist cooking; 2 sch. child. $20. Lakeview 5854.

NURSEMAID—18-38; top wages; whole or half days; go. Whi. 4180, Apt. 16M.

NURSEGIRL—White; no hswk.; no cooking; care of 2½ yr. child; stay. Pla. 0232.

WOMAN—Need and will appreciate full or part time help with cooking and children. No housework or laundry. CALL EDGEWATER 7598.

WOMAN—Middle aged; light hsewk.; 2 adults; no washing; good home. Apply Rm. 1101, 127 N. Dearborn, aft. 10 a.m.

WOMAN—Light hswk.; assist care 2 yr. boy; own rm., bath; $20. Graceland 7081.

WOMAN or girl—Take care 8 mo. baby 3 eves. wk. So. S. Vin. 10450 after 6:30.

WOMAN—25-35; care for house; no children; stay. Bru. 7951, 7-9 p. m.

WOMAN—Elderly; white; light hswk., help care for semi-invalid; stay. Rav. 4347.

THE TRIBUNE OFFERS SPECIAL LOW rates to persons advertising for positions. For further information stop at Want Ad office, Madison and Dearborn-streets, or in the lobby of Tribune Tower.

Couples.

COUPLE
COOK—HOUSEWORK— GARDEN.
No laundry; modern country home; privat living quarters and bath; $150 start.
Address F Y 343, Tribune.

COUPLE for general restaurant work—No cooking. Man for porter and dishwashing, woman for pantry work. Good pay. Bd. and rm. Murphy's Rest'nt, Morton Grove. Phone 2223.

COUPLE—Full chg. furn. apt. bldg. Wife, office, husband, minor repairs, painting. No janitor work. Apt. and $175 mo. to start. Address E A 142, Tribune.

COUPLE—For rooming house, decorating, and maintenance; 3 rm. apt., salary $120 and bonus. 4923 N. Kenmore-av.

COLORED couple—Refined, middle-aged houseman-maid; $145 mo. with rm.; ckg. fac. Northmere Hotel, 4943 N. Kenmore.

COOK and Maintenance Man—White or col. Apt. Good pay, vacation. Phi Rho Sigma, 816 S. Ashland. See.9330. Call aft. 8 p.m.

ELDERLY—Manage rmg. hse.; south side apt.; sal. Shamberg, 6820 Cornell, 6 p. m.

Clubs, Hotels, and Restaurants.

ABBOTT HALL
HOUSING AND FEEDING MIDSHIPMEN AND MEDICAL DENTAL RESERVE OFFICERS.
Dishwashers—Bus Girls
Full or Part Time
Counter Girls—Bakers Hlpr.
Salad Women—Pot Washer
Full Time
Permanent; good transportation; pleasant working conditions.
ABBOTT HALL, 710 LAKE SHORE-DR.

ATTENTION! SANDWICH RAIL GIRLS
Experienced Only
Permanent Positions
$27.50 Per Week
Call Franklin 5760

ATTENTION.
GIRLS WOMEN
HOUSEWIVES STUDENTS
16 TO 50.
for permanent or temporary work.
Day or evenings as
FOUNTAIN CLERKS
WAITRESSES, ETC.
No exp. required. We will pay full salary while training. Opportunity for quick promotion and pay increase. Apply
Liggett Drug Stores
Employment Office
State and Madison

ATTENDANTS or nurses—For mental cases; private sanitarium. Wilmette 351.

BAKE SHOP HELPER.
Good transportation. Pleasant working conditions. Abbott Hall, 710 Lake Shore.

BISMARCK HOTEL
Has PERMANENT Positions for:
Drapery and Curtain Maint. Woman.
Inspectress.
Laundry Girls [White or Colored].
Maids [White or Colored]
Pantry Girl.
Pastry Shop Woman.
Pastry Girl.
Salad and Sandwich Girl.
Seamstress.
Telephone Operator [Hotel Exp.].
Apply Personnel Department.
Room 200. 134 N. La Salle-st.

BUS WOMEN
for Tonty Coffee Shop; top salary and meals; no experience necessary; no age limit. See MISS SAMPSON. Franklin 0700.
LA SALLE HOTEL

BUS GIRLS—COLORED
Full or part time. Good transp. Good working conditions.
Abbott Hall, 710 Lake Shore-drive.

BUS GIRLS—Colored; good wages; meals and uniforms furnished. No Sundays or holidays. COOPER'S CAFETERIA, 58 W. Wash. Phone State 3270.

BUS GIRLS—COLORED
Good salary and meals; no Sundays or holidays.
HARMONY CAFETERIA, 21 S. Dearborn

BUS girls—Colored; 9-5 p. m. or 5-10 p. m. No nights or Sundays; pleasant working conditions and decent treatment. Carder's, 118 N. Dearborn.

BUS girl—Colored; 18 or over; pleas. environment; good pay and tips; interview daily; Miss Lyons, Drake hotel.

BUS girls and fountain—4; good wages; uniforms furn.; no Sun., no liquor. 28 N. Dearborn.

BUS girls—Colored; no experience necessary; no Sundays. Call Del. 8286.

BUS girls—Good hours and salary. Webb's Restaurant, 339 S. La Salle.

Cafeteria Counter Girl
Hrs.: 2 to 10 p. m.; near north; defense cafeteria; $3.75 daily; meals and uniforms. 208 S. La Salle. Room 726.

CASHIER—Coffee shop; will teach; south side. Phone Fairfax 2012.

CHAMBERMAID
White or colored. Evanston YMCA. Call Mr. Erwine, Greenleaf 7400.

HELP WANTED—WOMEN

Clubs, Hotels, and Restaurants.

Cafeteria Helpers
IN OUR WAR PLANT
START AT
$26 A WEEK
HOURS, 3:30 to 11:30 p. m. with 10% extra for night work after 6 p. m. Automatic pay increase after 30 days. Free meals and uniforms.
It is desirable that you have convenient transportation to our Ordnance Plant at 54th-av. and 16th-st., Cicero, Ill.
APPLY
Edison G. E. Appliance
5660 W. TAYLOR-ST.

CASHIER
COUNTER GIRLS
BUS GIRLS
SALAD GIRL
No Sunday; good hours and salary; permanent work; meals and uniforms. Apply Miss Fitts.
HARDING'S
EMPLOYMENT OFFICE, 2D FLOOR.
68 W. Madison

CHECKRM. Girls—Stdy. wk. Apply in pers. Drake Hotel, Michigan-Walton. Rm. M-6.

CLEANING WOMEN—COLORED.
$4 day and lunch. Wilmette 1662.

CHEF
PANTRY GIRL
PASTRY COOK
Light but particular work. Luncheon and dinner; select clientele. Phone Lincoln 8817 before 2 p. m.

CIVILIANS EAT, TOO!!
Help us to serve the civilian home front at our coffee shop counter now. When peace comes you'll have a steady job at good pay; $24 week, uniforms furnished; 9:30 a. m. to 6:30 p. m.; no Sundays or holidays
STOP & SHOP.
16 W. Washington. Room 210.

CLEANERS
MAIDS
COL. OR WHITE. APPLY HSKPG. DEPT.
WAITRESSES
EXPER. COLONNADE ROOM.
EDGEWATER BEACH HOTEL
5349 SHERIDAN-RD.

CLEANING MAIDS
White. Apply Passavant Hospital. 303 E. Superior-street.

CLEANING WOMAN—WHITE.
for sanitarium; $55, month; plus room, board, and laundry. Wilmette 351.

COLORED WOMEN
for porter and bus work as well as dishwashing; steady work; good working conditions. Ask for Mr. Denny [2d floor].
B/G FOODS, INC.
174 W. Randolph-street.

COLORED MAIDS
8 hrs.; 6 days; no apts. Chelsea Hotel. 920 Wilson. Longbeach 3000.

COLORED WOMEN.
Cleaning maids, pantry maids, bus girls; $60 plus meals.
ST. LUKE'S HOSPITAL, 1440 Indiana.

COLORED MAIDS
For hotel work; $17.50 week. Apply at once. 1032 N. Dearborn.

COLORED girl—For soda fountain; exp.; fast, neat, reliable; good salary and hrs.; loop. Call Mr. Carlton. Web. 0851.

COLORED maids—Days and nights; $70. Somerset, 5009 Sheridan-rd.

COLORED maid—6. 7½ hr. day; $74 mo. Churchill Hotel, 1255 N. State-street.

COOKS
Short order. $35 per week; day or night work; uniforms, meals, and bonus every 3 months.
TRIANGLE RESTAURANT,
171 MADISON NR. WELLS,
6 S. CLARK, S. OF MADISON,
194 W. RANDOLPH NR. DEARBORN,
225 S. WABASH AT THE NORTH SHORE STATION,
57 W. RANDOLPH NR. DEARBORN.

Cook — For defense plant cafeteria. Hours 8 to 3 p. m. Interview Monday at 8:30 a. m. 1515 N. Halsted. Standard Transformer Corp.

COOK—2D
Hrs. 5 p. m. to 1 a. m.; defense cafeteria. 208 S. La Salle. Room 726.

COOK—Experienced; good wages. Idrott Swedish Diner, 3206 N. Wilton-av., nr. Belmont L station.

COOK and Dishwasher—For convalescent home in Evanston. Greenleaf 8252.

COOK—White; nights; short orders; good salary; no Sun. 3456 S. Halsted.

Counter Girls
Day Work
No Sundays or Holidays
43 Hour Week
No Experience Needed
GOOD STARTING SALARY
WITH RAPID PROGRESS
Immediate Merchandise Discounts.
Apply Mr. Moss, 7th floor
State-st. Side
Netcher's
Boston Store
State and Madison-sts.

COUNTER FOUNTAIN OR GRIDDLE
We will train you.
Good hours; choose your own meals; top salaries; vacations with pay. See MR. WEST, week days, from 8 a.m. to 5 p. m.
PIXLEY & EHLERS
77 W. Jackson

COUNTER GIRLS
Good starting pay; rapid promotion; clean, interesting work requiring no experience. Apply to
WIMPY THE GLORIFIED HAMBURGER,
307 N. MICHIGAN, ROOM 820.

COUNTER GIRL
Permanent; $80 mo. and meals, uniforms, 2 wks.' vacation. Apply 956 E. 58th.

COUNTER waitress—4-6, or 8 hours between 8 a. m. and 5 p. m.; good income, good food; no Sundays. Stevens Bldg. Rest., 8th floor, 17 N. State.

COUNTER girl—Eves.; top wages; no Sundays. The Broilator, 3262 W. North-av.

Dining Room Attendants
NEEDED BY
Illinois Bell Telephone Company
Uniforms Furnished
Meals Free
Age 20 to 50 Years
Day, Evening or Night Hrs.
Apply
Employment Office—Women
309 W. WASHINGTON-STREET.
CHICAGO.
MONDAYS THROUGH FRIDAYS.
8:30 A. M. TO 5 P. M.

DISHWASHER
White; good wages; meals and uniforms furnished; no night or Sunday work. Bsmt. Lunchrm.—Men's Store.
CARSON PIRIE SCOTT & CO.

DISHWASHER
Hrs.: 2 to 10 p. m.; near north; defense cafeteria; meal and uniforms furnished. 208 S. La Salle, Room 726.

DISHWASHERS
Full time. Good transportation. Good working conditions. Abbott Hall, 710 Lake Shore-drive.

DISHWASHERS—Colored; good pay; ideal working conditions; 8 hour day. Apply 9-12. Wimpy, The Glorified Hamburger, 307 N. Michigan, Room 820.

DISHWASHERS
Days or nights; good pay; excellent food. Helsing's, 55 W. Washington.

Dishwashers, Colored
Excellent hours; $21 week and meals. JAMES ISBELL, 1063 Bryn Mawr.

DISHWASHERS—Colored; permanent position; good wages. Pere Marquette, 63d and S. Western.

DISHWASHER—GOOD PAY.
TEDDY'S L'AIGLON, 22 E. Ontario-st.

DISHWASHER—Colored; experienced; good wages. Apply Vogel's, 501 N. Michigan.

DISHWASHER—Short hours; no nights or Sundays. 1950 Pershing-rd.

ELEVATOR OPERATOR
White; exclusive residential hotel. Pearson Hotel, 190 E. Pearson.

ELEVATOR OPERATOR
White; 8 to 4:30; $90 per month. Park Lane Hotel, 2842 Sheridan.

ELEVATOR OPERATORS
NO EXPERIENCE NECESSARY.
APPLY 1400 LAKE SHORE-DR.

ELEVATOR operator—6 days, 8 hrs.; $110 month. 5240 Sheridan Road Bldg. Longbeach 1400. Mr. Hoffman.

Floor Housekeepers
and inspectresses in outstanding loop hotel.
Must have some experience in hotel housekeeping.
Also seamstresses able to operate power sewing machines.
Post-war future; good salaries.
Apply housekeeper, 24th flr.
PALMER HOUSE

HELP WANTED—WOMEN

Clubs, Hotels, and Restaurants.

FLOOR housekpr.—Good salary and maintenance. Fountain girls; excellent salary and commission, meals and uniforms. Night bookkeepers, will teach N. C. R. machines. Telephone operators; full and part time. Maids and cleaners; days, nights, and Sunday only. Apply Morrison Hotel, Personell Office, Rm. 348.

FOOD CHECKERS
Good salary; uniforms, bonus, meals; 6 days; good hours.
Ricketts, 2727 N. Clark.

FOUNTAIN GIRLS
FOR EVENING WORK; $27.50 FOR 48 HR. WEEK, PLUS UNIFORMS, MEALS AND GOOD WORKING CONDITIONS.
JACK ALLEN, 143 W. VAN BUREN.

FOUNTAIN luncheonette manager with knowledge of cooking; meals and uniforms furnished; no evenings or Sundays; excellent salary with bonus arrangement. Apply Neisner Bros., 7174 W. Grand-av.

FOUNTAIN girl—Light cooking exp.; $30 wk., meals included, uniform furnished; 48 hrs. Apply at Service Drug, 1201 N. DEARBORN. Delaware 3117.

FOUNTAIN GIRL
EXPERIENCED; GOOD PAY.
2800 N. HALSTED, COR. DIVERSEY.

FOUNTAIN GIRLS [2].
Days, 10 a.m.-6 p.m. Nights, 6 p.m.-1 a.m. Turner Recreation, 7939 S. Chicago.

FOUNTAIN GIRL—Also waitress. Day wk. Straight shift. Uniforms furnished. Good pay. Apply 1201 N. Clark. Mr. Bailey.

FOUNTAIN girl—Experienced; uniform furnished; days; $27.50 weekly. W. E. Barnes, 7900 Ingleside-av.

FOUNTAIN girl—Expd.; days, 9 to 5; steady; top salary. 3401 Broadway.

FOUNTAIN GIRL.
Good hours; good pay. 1944 N. Clark-st.

FOUNTAIN girl—Stm. table, grill exp.; $25, uniforms. 4129 Sheridan-rd.

FOUNTAIN girl—Expd.; good salary. B. Gold Drug. Sunnyside 7111.

General Office Girl
Beginner; shorthand; extra good pay; vacation; good trans. Atlantic Paper Co., 363 E. 23d-st. Apply immediately.

GENERAL kitchen help and tray work—Good salary; meals. Presbyterian Hospital, 1753 W. Congress.

GIRLS—WOMEN
If you like to work with an outstanding organization in its field, under congenial conditions and where the people you work with are unusually co-operative and friendly, you will be interested in the permanent positions now open for
CASHIERS
WAITRESSES
SANDWICH WOMEN
STEAM TABLE
Ask for Mr. Denny—mornings.
174 W. Randolph-st. [Second Floor.]
B/G FOODS, INC.

Girls—Women
Waitresses
Vegetable Women
Restaurant Hands
MEALS AND UNIFORMS FURNISHED.
Janitresses
APPLY
WESTERN ELECTRIC
23d-place and Cicero
8 A. M.-7 P. M.
SUNDAY, 10 A. M.-2 P. M.

GIRLS OR WOMEN
for soldier's canteen. Steady and reliable. Must be experienced on soda fountain. 7:15 a. m. to 4 p. m. No Sunday work. Uniforms furnished. Call Mr. Ginter, Seeley 7722. 500 S. Paulina-street.

GIRLS—COLORED. Work in hi. class sandwich shop. In your own neighborhood. No winter traveling. No exp. necess. Gd. starting sal. plus meals and uniforms free. Paid vacations. 308 E. 58th-st.

GIRL or woman—Expd., for fountain work; $27.50 per week to start, incl. meals and uniforms. Lawson Drug Co., 2 E. Chicago. Apply after 12 noon.

HELP! HELP! HELP!
On the Food Front
No Experience Necessary
GOOD SALARY, MEALS, UNIFORMS.
Waitresses
Food Runners
Cleaners
Linen Room Woman
Pantry Girls
NO SUNDAY OR HOLIDAY WORK.
SERVING HOURS 11 A. M. TO 9 P. M.
STOUFFER'S
156 N. Wabash, Cor. Rand.

Hotel Stevens
Housekeeping Dept.
IMMEDIATE OPENINGS
Maids – Cleaners – Linen Room Workers. Middle age. To assist in putting rooms in order. Pleasant working conditions.
APPLY
HOUSEKEEPER'S OFFICE, 10TH FLR.
725 S. Wabash-av.
MRS. A. B. FREY
EXEC. HOUSEKEEPER

HOTEL MAIDS, $75
9 A. M. TO 5 P. M. OR PART TIME.
Good working conditions; south side hotel; 1 blk. from L and surface lines; Col. or white; exper. preferred. Call housekeeper, Plaza 1100.
6220 WOODLAWN-AV.

HOTEL DESK CLERK
Must have exp. on transcript and switchboard; 5 days and 1 night. Devonshire Hotel, 19 E. Ohio.

HOTEL MAID
For near north side hotel; perm.; $70. 1429 N. Clark-st. Del. 5100.

HOTEL MAID — $80
4541 Sheridan-road.

Housekeeper — North side apartment hotel, 200 apartments.
Apply 5240 Sheridan-rd.

HOUSEKEEPER—For small hotel; exp. not nec.; highest pay; no Suns.; pleasant position with good future. See Mr. Gallion, 824 W. 62d-st.

HOUSEKEEPER
for near north side furnished apt. bldg.; good transp.; salary $85. Div. 1106.

HOTEL SWITCHBOARD OPERATOR.
Day work. No Sundays.
PARKLAND HOTEL,
1550 East 63d-street.

LADY salad maker—Cafeteria exp.; good wages, meals; no Sunday. 312 S. Wabash.

LAUNDRY woman—For hotel, 8 a. m.-4:30 p. m. 105 E. Delaware.

MAIDS—Exp. not necessary; union scale; hours, 8 to 4:30; no Sundays. Wellington Arms Hotel, 2970 Sheridan-road.

MAID—NO EXPERIENCE NECESSARY. $74 mo. No Sunday. Apply linen room. Southmoor Hotel, 67th and Stony Island.

MAIDS—$70; hours 9 to 4. No Sun. Furn. apt. bldg. Bri. 3323, 6956 N. Ashland.

MAID—Col.; for small hotel; 8 hrs.; no Sun. work. Elm Park Hotel. Bru. 8600.

MAIDS—$80 mo.; pleasant working cond.; references. Hotel Wacker, 111 W. Huron.

MAIDS—$80 MONTH. NO SUNDAYS. 6200 N. KENMORE.

MAID—Col. girls' club; 8 hr. day, 6 day wk.; short Sun. 1442 E. 59th-st.

MAIDS, $72.50
Colored women over 30.
PARKLAND HOTEL,
1550 EAST 63D-ST.

MAIDS—Two colored housewives for 3 days wk.; paid each wk.; no exp. necessary; will train; also 1 exp. maid for full time work; no Sun. or hol.; ideal working cond. Apply Housekeeper, Lincoln Park Arms, 2738 Pine Grove. Lin. 1400.

MAID—$70
for North Side furnished apt. bldg.; 6 day, 8 hours; permanent.
6214 WINTHROP. Shel. 1600.

MAID, $3
for small North Side apt. hotel; pleasant working conditions.
4706 N. BEACON. Longbeach 6511.

MAID, $3
for north side furnished apt bldg.; no Sundays; pleasant working conditions.
5417 Kenmore. Longbeach 1130.

MAID and cleaning women—Modern bldg.; pleasant place to work; no exp. neces.; good hours; no Sunday work; full or part time; good pay. See housekeeper, 4th floor, Lawson Y. M. C. A., 30 W. Chicago.

MAIDS, $74.
Apartment Hotel on the drive.
Shoreham Hotel, 3318 Lake Shore-dr.

MAID—North side furnished apt. bldg.; 5½ days; salary $70; pleas. working conditions. 6540 Glenwood-av. Amb. 9858.

MAID—White, for hospital nurses' residence. Salary, rm., ldry. Gre. 2500, ext. 546.

MAID—For rmg. hse.; 2½ hrs. mornings, no Sun.; $10 wk. 4026 Clarendon.

MAID—Over 30; sm. hot.; 8 a.m. to 2 p.m. $50 m. 2115 N. Sedgwick. Div. 6660.

HELP WANTED—WOMEN

Clubs, Hotels, and Restaurants.

MAIDS
Expd. or inexpd.; full or part time; good working conditions; salary $77.30.
Park Lane Hotel. 2842 Sheridan-rd.

MAID
for furnished apt. bldg.; north side; pleasant working conditions; salary $70. 550 Arlington-place. Lincoln 4545.

MAID—$3
for North Side furnished apt. bldg.; 6 days, 8 hours. No experience.
612 Patterson-av. Lakeview 9869.

MAID, $74
for Near North Side apt. hotel; good trans. 444 St. James-pl. Diversey 1100.

MAID AND WAITRESS
Women's Dormitory. Perm. Good hours. 956 E. 58th-st. Room 201.

Maids (10), White or Col.
$78 month; 6 day week; no Sunday. Commonwealth Hotel, 2757 Pine Grove.

MAID, $70
For north side hotel; pleasant working cond. Hotel rooms only. Lon. 7630.

MAID, $3
For small north side furn. apt. bldg.; 8 hrs. 4701 N. Beacon. Lon. 8734.

MAID
$3 a day; for furnished apt. bldg.; good trans.; 8 hrs. 4536 Magnolia. Lon. 1385.

MAIDS—Hours, 8-4:30. No Sundays. Gramere Hotel, 3400 W. Washington. See housekeeper.

MANAGER
for medium sized industrial cafeteria; prefer woman with some experience in dietetics, menu preparation, and food purchasing; pleasant surroundings; good salary. In reply please state experience, etc. Address E B 228, Tribune.

MANAGER—For sml. kitch. apt. rminghse. in Englewood district; good salary and kitchenette apt. Call Edge. 5536.

MANAGER—Compl. chg. rm. hse., few rms. ea. day. Apt. and sal. Ref. Midway 6581.

Moppers and Wall Washers
Perm.; $110 mo.; 7 a. m.-3:30; 2wks. paid vac. Apply 956 E. 58th-st., rm. 201.

OLDER WOMEN:
FOOD IS A WOMAN'S BUSINESS
If you are a housewife with years of experience in your own kitchen, you can easily qualify for good pay. Age no handicap. Start at $18.65 weekly, with other benefits worth $4 extra [equals $100 month] while training for positions as bakers and cooks paying $30, $35 up.
This is no time to be at home idle; it is essential to the war effort that everyone, men and women, too, be in useful work. You can help feed war workers, men and women in service. Why don't you investigate this opportunity to start at men's pay, air-conditioned, pleasant work, easy hours, respectable folks to work with? Ask for Personnel Manager at Cashier's desk.
FORUM
Cafeteria, 64 W. Madison

OPERATOR—MORNINGS
For near north side apt. bldg.; pleasant working conditions; salary $82.50. 451 Wrightwood. Lincoln 6780.

PANTRY GIRL—$25 week, meals, uniforms; bonuses every 3 weeks; hours 11 a.m.-8 p. m. Triangle Restaurant, 225 S. Wabash also 57 W. Randolph.

PANTRY woman—Experienced; nights; good salary. Austin 4711.

SALAD GIRL
Dormitory dining room; per.; 10 a. m. to 7 p. m. Apply 956 E. 58th-st., rm. 201.

SALAD girl—Experienced, for cafeteria. Good pay. No Saturday; no Sunday. Henrici's Merchandise Mart Coffee Shop.

SODA girls—Exp. unnec. Edgewater Beach H. Drug Co., 5349 Sheridan. Lon. 6000.

SALAD WOMAN
FOR NAVY SCHOOL
Must Be Experienced
Very best wages—Uniform
Miss Preston, 820 N. Michigan-av.
Corner Pearson and Tower-court.

SWITCHBOARD OPER.
for near north side apt. hotel; salary $82.50. 444 St. James-place. Div. 1100.

Switchboard Operator
Apartment hotel on the drive.
Shoreham Hotel, 3318 Lake Shore-dr.

SWITCHBOARD operator—Days; no transcript; 8 hours; good pay. Clarendon Beach Hotel, 831 Wilson. Lon. 4020.

TEA ROOM MANAGER
Experienced; in high grade foods. Good opportunity; permanent. North Side shop. Apply at office Dutch Mill Candies. 2222 DIVERSEY.

TRAY girls and steam table—White; good hours. Ravenswood Hospital.

WAITRESS—Sandwich shop; days; no Sunday; uniforms and meals furnished. 915 W. Washington. Haymarket 9391.

WAITRESSES—Experienced, day or night, extra pay for lunch girls; good tips. Corner House, 100 E. Ohio.

WAITRESSES—Part time; hrs., 10-2; $15 weekly and tips; also full time; top wages paid; meals, uniforms. Buc. 1309.

WAITRESS—For Kosher style restaurant, 12 to 9 p. m. shift. Hoffman's, Gra. 4237.

WAITRESS—$25 to start, meals, uniform; no Sun., no eve., no hol. 411 S. Dearborn.

WAITRESS—Exp.; afternoons; $4 day. 2345 N. WESTERN.

WAITRESS—PLAZA HOTEL RESTAURANT, 1543 N. CLARK-STREET.

WAITRESS—Experienced; day or night. Ranch Restaurant, 123 E. Oak.

WAITRESS—Eves.; hamburger restaurant, good pay. Willie's, 5146 W. Madison.

WAITRESS—Days; no Sun.; good pay, tips. Uniform. SCHNEIDER'S, 807 Milwaukee.

WAITRESSES—EXPD.; NO SUNDAYS; GD. PAY. 1636 IRVING PARK-RD.

TODAY AT
MARSHALL FIELD & CO.
Full or Part Time
No Night Work
Openings in Our Tearoom
BUS GIRLS
WAITRESSES
STEAM TABLE WORKERS
DESSERT GIRLS
SALAD MAKERS
COUNTER SERVERS
DISH MACHINE OPERS.
POT AND PAN WASHERS
FOOD RUNNERS
Apply Employment Office, 3d Floor.

THE PALMER HOUSE
Announces
MRS. ADDIE SEENEY
has been appointed manager of the South Side branch of their
PERSONNEL DEPT.
Immediate Openings
Maids—Cleaners
Linen Room Helpers
APPLY
Olivet Baptist Church
31st at South Park-way
Tel. Victory 0510

WAITRESSES—40c per hour; meals, uniforms, bonus every 3 months. Triangle Restaurant, 225 S. Wabash-av. also 57 W. Randolph.

WAITRESSES—Oak Park Tearoom. Expd. dinner waitresses average $30; hrs. 4:30 to 8 p. m., Sundays 8 hours; off Monday. 711 South-blvd., Oak Park. Euclid 714.

WAITRESSES—Expd., white; good pay; no Sundays, 8 hr. day, no nights. Grand Central Station Restaurant, Harrison and Wells.

WAITRESS
Permanent; $75 mo.; meals and uniforms; hospital dining rm. Apply 956 E. 58th-st.

WAITRESS—Nites; will average over $30 per week. Pikes, 6415 N. Western.

WAITRESSES—Experd.; earn $35 or better. Meals; uniforms. 1555 W. Madison.

WAITRESS—Exp.; good pay; good tips; no Sun. Eastwood Restaurant, 1823 Wilson.

WAITRESS—COOK—COMB. Neighborhd. tavern. Gd. wages. Div.9668.

WAITRESS—Nights. Earn $45-$50 week. See Mr.Morton, 4014 Milwaukee, 7-9 p. m.

WAITRESS—Expd.; short hours; 5-9 p. m. The Open Kitchen, 4005 Irving Park.

WAITRESS—Exp., from 3 to 12; no Sunday. The Club Lounge, 157 N. Wabash.

WAITRESS—Experienced; $27 wk.; no Sunday. Racine Rest., 1160 Van Buren.

WAITRESS—Expd.; $28 wk.; days. Newport Restaurant, 2737 W. North.

WAITRESS—Exp.; $22 per wk.; good tips and meals. 5549 Belmont.

HELP WANTED—WOMEN

Clubs, Hotels, and Restaurants.

WAITRESSES
Part time work, 11 to 3; 50c per hour; meals and uniforms furn.; experience not necessary; no age limit; opport. for home women to make extra money. Apply
DE MET'S, INC.
312 W. Madison-st.

WAITRESSES
Excellent earning opportunity; Chicago's most famous restaurant.
HENRICI'S
67 W. Randolph

WAITRESSES
COUNTER WOMEN
5 days a week. Experience unnecessary. Full time work. Meals and uniforms. Good hours and salary. Also short hours, noon or night.
HARDING'S
206 W. Washington.

WAITRESSES
EXPERIENCED OR INEXPERIENCED; FOR LOOP SANDWICH SHOPS; NO HEAVY TRAYS OR DISHES; NO SUNDAY WORK; TOP SALARIES; PAID VACATIONS. MEALS AND UNIFORMS FURNISHED. APPLY O'CONNELL'S, 422 E. GRAND-AVENUE.

WAITRESSES
Lunch, dinner or long hrs. Big tips. Good sal. No Sun. Block's Rest., 116 E. Cermak

WAITRESSES—COLORED
AND FOUNTAIN GIRLS.
Day jobs. Full or part time. No Sundays. Uniforms and meals. Excellent working conditions. L stop in bldg. Merchandise Mart Drug Store, Wells-st. entrance. Ask for Mr. Loeb.

WAITRESSES (2)
Hours 6:30 to 2:30 or 11:30 to 2:30 and 5:30 to 9:30; meals and uniforms furnished; good wages and tips. Apply between 10 a. m. and 2 p. m. West Dining Room, Ambassador West Hotel, State and Goethe-streets

WAITRESSES
GOLD'S RESTAURANT
810 W. ROOSEVELT-RD.

WAITRESSES
Day or night work; $22; good tips; meals and uniforms. Apply between 2-6 p. m. Pike's, 7249 W. Lake-street.

WAITRESSES—EXP.
Long or short hours. Good pay and tips; ½ day Saturday; no Sunday. Henrici's Merchandise Mart Coffee Shop.

WAITRESSES—DAYS
Excellent salary and meals. Pleasant working conditions. James Isbell's Restaurant, 1063 Bryn Mawr.

WAITRESS—7:30 a. m. to 3:15 p. m.; no Sundays or holidays; uniforms furnished; $32 start. May's Lunchroom, 4317 S. Racine.

WAITRESSES
Salary, meals, uniforms; good tips; steady. Rickett's, 2727 N. Clark.

WOMEN
UP TO MIDDLE AGE, TO WORK IN OUR NEW MODERN BAKERY. EXPERIENCED OR INEXPERIENCED. HOURS 11 P. M. TO 7 A. M.; 6 DAYS. PAID VACATIONS. MEALS. O'CONNELL'S, 422 E. GRAND-AV.

WOMAN—To help with meal service in large dining room; no exper. necess.; good sal. Address E A 430, Tribune.

YOU'LL
like it here. Modern, long established, air conditioned restaurant. Handy to street car, bus, and L. Full and part time. Free meals and uniforms. If you'd like an easy, pleasant start in the restaurant business, good wages are paid in the following types of work:
WAITRESSES
STEAM TABLE GIRLS
CASHIERS
FOOD CHECKERS
BAKERY SALES GIRLS
FOUNTAIN GIRLS
CANDY SALES GIRLS
BUS GIRLS
RULED AS WAR WORK.
MADISON RESTAURANT CORP.,
3948-53 W. Madison-st.

Saleswomen.

NYLON SUBSTITUTE HOSIERY.
Big demand for this new hosiery; free samples; take orders now. Commission. Royal Crown, 126 N. Wells.

Post-War Opportunity
WOMEN AND MEN.
One of the largest and best known aluminum manufacturers in its field through the development of a new and successful sales program, is in a position to offer distributor contracts for local spare-time sales work to women or men who want to get a necessary exper. today in order to be established in a business that may provide opportunity for salaried positions and continuous work after the war. Starting compensation is on a percentage basis.
If interested, write, giving qualifications, and telephone number. If qualifications acceptable interview will be granted.
Address E A 459, Tribune.

AMBITIOUS WOMEN
to join live, modern firm, receive free training selling real estate homesites and investments. Live leads, large comm., daily expense drawing account. We are interested only in people with at least a $100 a week ambition. No age limit. See J. A. DUIS, ROOM 425,
111 W. WASHINGTON-ST.

GIRLS [3]—18-24 years, free to travel Cal. and return, as publisher's representatives; permanent position; chance for advancement; experience unnecessary; earnings average $140 mo. start; draw. acct. Apply Mr. or Mrs. Blake, 1104 S. Wabash, rm. 80, 10 a. m.-2 p. m.

EXTRA INCOME
Help pay taxes—buy bonds. Take orders your neighborhood suits, coats, lingerie, stockings, shirts, ties, socks. Can earn $2 per hr. Advance comm. Apply Realsilk, 36 S. State, or Fra. 0797.

SALESWOMAN
Coats, dresses. Good salary. Specialty Store.
ADDRESS F Y 407, TRIBUNE.

CAN you work at home? We have a job for you. Handle Women's Wear. Commission arrangement. Address E B 93, Tribune.

SELL Christmas, everyday cards—Big commission. Grogan Co., 30 E. Adams.

Miscellaneous.

ATTRACTIVE OPPORTUNITIES
FULL TIME OR
6 TO 11 P. M. WORK.
5 DAY WEEK.
File Clerks
Accounting Clerks
Typists
Clerks
Will take beginners.
TIME INC.
Publishers of
Time—Life—Fortune
330 E. 22d-st.

JANITRESSES!
Cleaning work in loop for women up to 45 years of age. Hours 5:30 p. m. to 12 p. m.
A WAR INDUSTRY.
APPLY
Illinois Bell Telephone Company
Employment Office for Women.
Street Floor.
309 W. Washington-st.
Chicago. Mondays through Fridays.
8:30 a. m. to 5 p. m.

MATRONS
White or colored.
Steady work—5 day week; good opportunity. Apply
Hart, Schaffner & Marx
Monroe and Franklin.

VENETIAN BLIND ASSEMBLERS.
Gd. pay. Bonus. Ideal working conditions. WESTERN VENETIAN BLIND CO., 5th floor, 351 E. Ohio-street.

GIRLS—Colored; 18 yrs. and over; essential industry; steady work; street car and L road to door. 315 W. Grand-av.

AUTO WASHER.
Colored. Also gas attendant, colored. Call Viking Greasing Palace. Palisade 9630.

GIRLS or women—To drive light delivery trucks and do stock work; good pay. Chicago Auto Parts, 3053 Lawrence-av.

GIRLS—Over 16; light work in toy factory; gd. pay. Woodburn, 540 N. Western.

GIRLS—To fold diapers; light, clean work. Infant Service, 5816 S. Western-av.

HELP WANTED—WOMEN

Miscellaneous.

MY DAUGHTER
Works at Ward's—and I'm Glad!
"I worried at first when Ann wanted to work after school UNTIL she decided to work at WARD'S.
"Then I felt SAFE about her. I knew she'd be with the RIGHT KIND OF PEOPLE because the sons and daughters of so many of our friends are working at Ward's.
"And I knew she'd be SAFE coming and going to work, with street cars running straight to Ward's doors.
"But I never knew she'd be so THRILLED over working . . . she loves all the excitement of such a huge, modern Company as Wards. And of course, she's getting a priceless business training there . . . the kind that usually we'd have to pay to give her. Now, she's BEING PAID . . . and paid well . . . WHILE SHE LEARNS."
Some of Many Openings:
Billers—Calculator Operators—Employees' Sales Clerks—Checkers—Clerical Work—Credit Clerks—File Clerks—Index Clerks—Listers—Mail Openers—Messengers—Order Fillers—Packers—Order Readers—Long Hand Entry Clerks—Mailing and Addressing Clerks—Preparation Clerks—Pricers—Record Clerks—Refund Clerks—Scalers—Sorters—Stock Girls—Typists—Ediphone Operators—Elevator Operators.
MONTGOMERY WARD & CO.
Employment Offices, 2d fl.
Monday Thru Friday
8:30 a. m.-8 p. m.
Saturday Until 2 p. m.
618 W. CHICAGO-AV.
A Safe, Easy-To-Reach Location.

GIRLS
17 to 25.
Light Shop Work
Overtime Every Week
Dept. Air Conditioned and Fluorescent Lighted
Hours between 7 a. m.-7 p. m.
Own cafeteria meals served at cost.
ILLINOIS TOOL WKS.
2501 N. Keeler (4200 West)

HOUSEWIVES HIGH SCHOOL GIRLS
EARN EXTRA MONEY IN YOUR SPARE TIME
Order filling and light stock work.
HOURS:
8 A. M. TO NOON.
8 A. M. TO 1 P. M.
8 A. M. TO 4 P. M.
APPLY EMPLOYMENT OFFICE.
BUTLER BROTHERS
426 W. RANDOLPH-ST.

Western Union
WANTS WOMEN
50 YRS. OR OLDER
Clerks to train for handling of telegrams. Training course 2 weeks. Experience not necessary.
PAY WHILE LEARNING
Apply 427 S. La Salle-st.
DAILY 8 A. M. TO 5:30 P. M.

Women—40 or Over
Experience Unnecessary
Time and one-half for overtime; hours of work arranged to suit your conven.
Automatic Increases in Pay
Apply Miss Hardesty
WESTERN UNION TELEGRAPH CO.
417 S. LA SALLE-ST.

PHONE RANDOLPH 9035
FOR
YOUR WAR JOB
EXPERIENCE NOT NECESSARY.

GIRLS AND WOMEN
Days or nites. No exp. necessary. We teach you machine and bench work.
Boxar Tool & Mfg. Co.
2240 W. Ogden

STOCK WOMEN
To do stock work in selling dept.; light work; permanent; full time positions; no experience necessary. Apply Personnel Office, basement.
Madigan Brothers
4030 W. Madison

CAR SUPPLIERS
Colored; essential war work. Apply
THE PULLMAN CO.
Storekeeper's office, Root and Dearborn, or 1649 S. Canal-st., or California and Grand-av., or 423 N. Sacramento-av.

HIGH SCHOOL GIRLS
You will be surprised at the money you can earn working Saturday and Sunday as a waitress for B/G FOODS, INC. See Mr. Denny.
[2D FLOOR.] 174 W. RANDOLPH.

NIGHT CLEANER
Strong woman; some mopping; 7 hours per night starting 7:30 p. m.; 6 nights weekly. No Sundays. Apply between 9 a. m. and 4:30 p. m., room 315, 407 S. Dearborn.

WOMEN GIRLS
for light factory work in large South Side dry cleaning plant; chance for advancement; vacation with pay. The Michigan Cleaners, 1339 W. 63d-st. Normal 5400.

Our Jobs Last for Years
Girls and women for steady jobs; good pay while learning to wrap soap, fold press, sew, or inspect; near L or surface. See or phone Mr. Jones, 549 N. Franklin-st. Delaware 4080.

Attractive Young Lady
Assist radio station dept. mgr., contacting merchants by appt. only; no selling; car essential; pay plus bonus, guarantee. Phone Mr. Sloan, Fra. 0363.

GIRLS
White; general stock room and shipping work on ladies dresses; 55c an hour. SHERMAN'S, 363 E. OHIO-STREET.

GIRLS OVER 16
Filter inspect.; lite, outside work; steady; experience unnecessary; 45c hourly. PURO FILTER. 1338 S. MICHIGAN.

Nurses' Aids—Tray Girls
Permanent, $90 month and uniforms. No experience necessary. Apply 956 E. 58th-st. R. 201.

Girl to Wash Trucks
$35 per week. Apply
SHELL OIL, 31st and California.

WOMEN, girls, men—Evening shift, 3:30-12 p. m. Clean light assembly and packing work. 45c hr. start. Steady. Weco Products Co., 2600 N. Pulaski-road.

COLORED OR WHITE.
16 to 60; no exp. necess.; essential industry; good pay. Ldry. 3319 Fullerton.

16 YR. students—Wht., lt. shop wk., 4-8 p. m. Am. Index & Gold Stamping Co., 19 S. Wells. Room 1206.

WOMEN—For light factory work, full time. Apply 2315 W. Monroe-st.

NIGHT CLEANERS—COL. OR WHITE. Apply 7 eves.—Room 1300, 208 N. La Salle.

WOMEN—For light shop work. Apply 2701 W. 31st-st. Shell Oil Co., Inc.

HELP WANTED—WOMEN

Miscellaneous.

SPIEGEL, INC., HAS A GOOD JOB FOR YOU
We have simple office and warehouse jobs which require no experience. These jobs pay a good starting salary.
Look-Up Clerks
File Clerks
Typists
Schedule Clerks
Order Recorders
Stencil Filers
Assorters
Service Clerks
Mail Openers
Pricers
Routers
Addressograph Opers.
Stampers
Order Checkers
Pre-Assemblers
Order Fillers
Tally Clerks
Assemblers
Packers
Billers
Baggers
Boxers
SPIEGEL, INC.
1038 W. 35th-st.

GIRLS—WOMEN
WHITE
Essential Civilian Industry
NEEDS
Inspectors and Pressers
On girls' and women's underwear in clean daylight factory.
WEEKLY BONUS
Caray Corp.
1335 W. LAKE

ELLIOTT FISHER
Bookkeeping Machine
OPERATOR
100% War Industry
Must be experienced.
Excellent salary.
Modern office.
40 hour week.
Address F Y 411, Tribune

COLORED GIRLS TYPISTS
SEE MR. SCHUETZE.
310 W. TAYLOR-ST.
8 A. M. TO 4 P. M.

Railroad Work FOR WOMEN
ROUNDHOUSE HELPERS
STOREHOUSE HELPERS
Apply
C., B. & Q. R. R.
Room 200, 547 W. Jackson
If now employed in essential industry a statement of availability is required.

ATTENTION WOMEN!
18 TO 55.
STOCKROOM AND WAREHOUSE.
We have openings in all depts. Order pickers, packers, checkers, stock clerks, etc. Good salary; 40 hour, 5 day week, time and ½ for overtime. Apply
LIGGETT DRUG CO.
310 W. POLK-ST.

GIRLS—WOMEN
If able and ambitious, 16-60, even tho' you have had no experience or ever thought of working, learn to starch, launch and finish shirts. Earn $1,000 to $1,200 per year.
ARGYLE LAUNDRY
5416 N. Kedzie-av.

GIRLS—WOMEN
NO EXP. NECESSARY
Steady employment with opportunity for advancement.
Borin, 1331 S. Cicero

MOPPERS
Steady jobs; 6 hours per night; light mopping, no heavy work; no Sunday work; good pay; storewide discount privileges. Apply Employment Office, 11th floor, Wabash.
MANDEL BROTHERS
STATE AND MADISON.

$26 Week to Start
NEED 25
WOMEN UNDER 50 YRS.
No experience necessary for sit down work doing light assembly on paper game boxes; pleasant; steady work. Apply 3d floor, East wing.
KING, LARSON, McMAHON,
2509 W. CERMAK-RD.

A DEPENDABLE girl or woman for pleasant, interesting work in Chicago and nearby cities—no selling required; work consists of visiting stores where our product is sold and checking stock on hand; good salary plus liberal expense allowance. Must like people and have nice personality. Interviews 4-10 p. m. Room 1196, Merchandise Mart.

LIGHT FACTORY WORK
Girls and women; 18 to 55; learn building of small electrical instruments; top pay; good working conditions; profit sharing plan and free hospitalization. Apply Associated Research, Inc. 231 S. Green-st., 1 bl. west of Halsted on Jackson-blvd.

GIRLS—NEAR NORTH SIDE.
For light, clean work in shop of greeting cards, mfr. No experience needed. No machine operators. 5 day wk. and good overtime at time and half. Excellent transportation. Mr. Sieckle. Nu-Art Engraving Co., 223 N. Franklin-st.

WOMEN and girls—For defense plant; day and night shifts; no experience necessary; will train for crystal finishing; good miscellaneous factory work. Salary $35 to $60. Daughtee Manufacturing Co., 223 N. Clinton, 4th floor.

WOMEN-GIRLS
White or Colored
Steady or part time work; day or night shift, no exp. nec. 4210 Shields-avenue.

$36.80 TO START
Defense plant; light shipping.
ADAMS & NELSON,
4135 FULLERTON-AV.

Girl to Learn Linotype
Attractive opportunity; pay while learning. Goodman Type Setting Co., 730 S. Dearborn.

WOMAN—White, 25 to 45, for light, diversified work in leather novelties factory. Excellent working conditions, clean light shop work. Apply 3d flr., 1029 S. Wabash-av.

WOMEN for light packing work in food processing plant; 40 hour week; time and a half for overtime; free insurance. Apply Continental Coffee Co., 371 W. Ontario.

GIRL or young woman—For loop photo finishing studio. No experience necessary. Perm. position. Ph. State 8486.

LIGHT clean bench work—55c per hr. to start. Mullen Bros., 153 W. 69th-st.

ELEVATOR OPERATOR.
SEE MR. POWELL, 111 N. CANAL.

WOMAN—Smart; selling exp., gift and art perm.; Loop. Address F X 546, Tribune.

[Continued on following page.]

—HELP WANTED—WOMEN—
[Continued from preceding page.]

Miscellaneous.

GIRLS 16 TO 60

Build now for the future with a national concern operating in six cities. Start on routine work at top salary. Rapid advancement to carvers, salad makers, cooks, bakers, checkers, cashiers, bookkeepers, personnel directors and other high salaried positions. . . . Uniforms furnished and laundered. Experience not necessary.
64 West Madison-street
Chicago, Illinois

THE PALMER HOUSE

Announces
MRS. ADDIE SEENEY
has been appointed manager of the South Side branch of their
PERSONNEL DEPT.
Immediate Openings
Maids—Cleaners
Linen Room Helpers
APPLY
Olivet Baptist Church
31st at South Park-way
Tel. Victory 0510

Colored Women

PERMANENT POSITIONS AS:
Bus Girls
Cleanup Women
Dishwashers
GOOD SALARY TO START.
PLEASANT WORKING CONDITIONS.
APPLY NOW.
WALGREEN'S
744 E. Bowen-av.

GIRLS—WOMEN

Can You Spare 4 Hours Monday Thru Friday to Aid the War Effort?
We have pleasant filing or typing work available for young women who can work from 4:30 to 8:30 each evening in the office of a large war production plant. You need have no experience to qualify.
AUTOMATIC ELECTRIC COMPANY
1019 W. VAN BUREN

Pressers Wanted

No Experience Required
Essential Industry
Clean, Light Work
48 HOUR WEEK
OVERTIME PLUS PRODUCTION BONUS
EXCELLENT OPPORTUNITY
FOR WOMEN UP TO 55
Apply in person before 5 p. m.
THE FORMFIT CO
508 S. FRANKLIN
"Work in downtown Chicago"

GIRLS—WOMEN

LIGHT FACTORY WORK
EXPERIENCE NOT NECESSARY.
Also Stock Room Girl
100% WAR INDUSTRY
GOOD STARTING PAY
WITH PERIODIC INCREASE.
Free group hospitalization plan.
Crystal Mfg. Co.
1725 Diversey-pkwy.

ALUMINUM CO. OF AMERICA

Needs women for the following work:
SHIPPING DEPT.
ROLLING MILL.
INSPECTION DEPT.
PLANT PROTECTION [GUARDS].
EMPLOYMENT OFFICES:
47th-st.-1st-av., McCook, Ill.
3011 W. Cermak-road, Chicago.
[OR YOUR NEAREST U. S. EMPLOYMENT SERVICE OFFICE.]
Employment offices open
DAILY 8:30 A. M. TO 4 P. M.; SAT. 8:30-NOON; TUES.-THUR. EVE. 7 TO 9.

CLERKS

AGES 18 TO 45.
for midnight shift in a loop bank.
GOOD STARTING SALARY.
Hours 12 midnight to 7:30 a. m.
Assist the war effort while your husband works in a defense plant. Clerical experience desired but not required. Write briefly stating qualifications.
ADDRESS C Y 247, TRIBUNE.

WOMEN
We need a few white women, 21 to 45 yrs. of age, physically strong, to load and unload mail cars; no experience or training necessary.
ESSENTIAL WORK
34 to 48 hrs. a week at 60c an hour.
3 SHIFTS DAILY.
Employment Office, Union Station.
Please bring Social Security card and husband's Social Security number.
516 W. JACKSON

WOMEN—PART TIME
You can work mornings, afternoons, evenings or while the children are in school. Light assembly work putting the finishing touches on greeting cards. 5 day week. Convenient location.
GARTNER & BENDER
1104 S. WABASH.

FOUNTAIN GIRLS

Finest drug store in Chicago in the heart of the loop; wants girls under 38 for fountain work. No experience needed. Highest wages in the city, best of working conditions; high class customers. Full or part time; day or evening hours.
GALE & BLOCKI
120 S. WABASH.

GIRLS—WOMEN
An ideal job is awaiting for you in assembling and shipping dept. of model airplane factory. This job is light and pleasant work under ideal conditions at attractive salary.
415 W. Superior.

COLORED GIRLS
Light assembly work on greeting cards. Permanent convenient location.
GARTNER & BENDER
1104 S. WABASH.

GIRLS—WOMEN
Light factory work, folding tissue paper patterns; experience not necessary. Pleasant surroundings; 5 day week; $20 to start. Room 700, 564 W. Randolph-st.

SHIPPING DEPT.
PACKERS—Male or female.
Good pay. Quick advancement.
General Engraving Co., 538 S. Clark-st.

WOMEN
TO TAKE AWAY MATERIALS FROM MACHINES IN CABINET SHOP.
FRANK STULIK, 1436 W. 21ST-ST.

GIRLS, 17 OR OVER
Run errands in dress factory; permanent. Also girls for sorting; no exp. necessary; gd. pay; 35 hr. wk. Rm. 234, Mdse. Mt.

GIRLS—White or colored. No exper. nec.; learn a trade and get ahead; good pay; steady work; time and a half after 40 hrs. Apex Paper Box Corp. 2318 S. WESTERN-AV.

GIRLS, women, men, or boys—Part or full time, choose your own hours, light work, god pay; packing dept. of model airplane factory. 415 W. Superior-st.

WOMEN—For night janitress work in loop. White. No exp. necessary. Hours 7 p. m. to 1 a. m. No Sundays or holidays. Good pay. Swigart & Co., 32 N. State-street.

WOMEN—To collect active newspaper accts. Short hrs.; pleas., clean, healthful work; straight sal.; no comm.; no car, no exp. needed; for N. Side only. Lon. 2335.

COLLECTOR—Newspaper office; good pay; permanent; hours 9-3; no exp. Interview in person only Saturday, Sunday Monday, 1-5. 818 E. 47th, 2d floor.

—HELP WANTED—WOMEN—
Miscellaneous.

Ours Is Strikingly Different!

No Sunday or holiday work.
We serve only from 11 a. m. to 9 p. m.
Our employees' food.
Latest equipment.
Permanent positions.
Group hospital, sickness insurance.
CLEANERS
FOOD RUNNERS
WAITRESSES
PANTRY GIRLS
LINEN ROOM WOMAN
STOUFFER'S
156 N. WABASH-AV.
CORNER RANDOLPH.

GIRLS WOMEN

No Experience Necessary
STEADY EMPLOYMENT.
OPPORTUNITY FOR ADVANCEMENT.
WE WILL TRAIN YOU FOR BINDERY WORK.
AS
INSERTERS
FEEDERS ON MACHINES
BOX FILLERS
ENCLOSERS
WRAPPERS
FULL OR PART TIME.
7:15 A. M. TO 3:45 P. M.; 3:45 P. M. TO 12:15 A. M.; 11:15 P. M. TO 7:15 A. M.; 9:30 A. M. TO 3 P. M.; 7:45 P. M. TO 11:45 P. M.
CONVENIENT TRANSPORTATION.
W. F. HALL PRINTING CO.
4600 DIVERSEY

Photo Studio Assistant

Good opening for young girl, experience in coloring or photography preferred, but we will train you if you are willing to learn. Apply Photo Studio.
WIEBOLDT'S
Lincoln near Belmont
Milwaukee near Ashland
Ashland and Monroe
63d and Green

NURSES' helpers—For day or night work. Good salary and meals. Presbyterian Hospital, 1753 W. Congress.

—TRADE SCHOOLS—WOMEN—

THE ORIGINAL AND ONLY
"Chicago Business College"
Oldest [Est. 1887]. Largest [25 rooms]. Only school 5 live switchbds., 4 trunks, where our students finish "solo" on busy outside boards; $8 complete.
SPEEDWRITING
Come in for surprise details. Not a machine. 6-8 weeks complete with typing. Official school for 13 years. Free demonstrations daily.
COMPTOMETRY
INCLUDES BURROUGHS AND ELECTRIC. TYPING, $9 MO. DAYS. BIG CATALOG FREE. Evenings [Shorthand, $8 mo.]
Walter D. Harris, B. S. M. A., President.
190 N. STATE. FRANKLIN 4122.

GIRLS—WOMEN

BE A PRACTICAL NURSE
BIG DEMAND—HIGH WAGES.
High school not necessary. Easy to learn in spare time. Age 18 to 57. War demands have caused big shortage. Prepare now for this interesting, profitable, and patriotic vocation. Write or phone for FREE details.
WAYNE SCHOOL OF PRACTICAL NURSING
DIVersey 8633 2301 N. Wayne-av.

Medical and X-Ray TECHNICIANS

3 to 10 months' course practical training in modern lab. Graduates urgently needed by hospitals, physicians, clinics. Helps qualify for higher rating in WAVES, WACS, etc. Big post-war opportunity. DAY-EVENING Classes—Free Catalog.
CHICAGO COLLEGE LAB. TECHNIQUE,
410 S. MICHIGAN. WEB. 3230.

Chgo. Commercial College
Compt'metry, $35 Complete
FELT-TARRANT COMPTOMETER.
BURROUGHS CALCULATORS AND ELECTRICS.
SPECIAL BRUSH-UP COURSE.
SPEEDWRITING, $25. COMPLETE.
Authorized School of Speedwriting, Inc.
FREE DEMONSTRATION.
TYPING, DAYS, $9 MONTH.
STENOGRAPHY, $15 MO. DAYS.
EVENINGS, 3 MONTHS, $20.
SWITCHBOARD, $6.
KEY AND PLUG, PBX BOARDS.
BOOKKEEPING, $6 MONTH.
FILING AND INDEXING COURSE, $15.
EXP. UNIVERSITY INSTRUCTORS.
FREE EFFECTIVE PLACEMENT.
127 N. DEARBORN. FRA. 4803.

LEARN NURSING

Spare time. New easy home study plan plus ACTUAL HOSPITAL PRACTICE. Only opportunity of this type; most any girl 18-55, married or single, with or without H. S. education may quickly qualify for diploma and up to $50 a week as GRADUATE HOSPITAL TRAINED PRACTICAL NURSE. Enormous demand created by national emergency. Call, write or phone Dea. 0205 for FREE simple aptitude test. Post-Graduate Hospital School of Nursing, Dept. "T", 160 N. Wacker-drive.

Med. Lab. Technician

X-ray and Medical Secretarial courses. One of Chicago's largest and best equipped Schools. Hospital internship; placement in best hospitals and medical offices. Day or eve. classes. Free catalog. Visitors welcome. Century College of Medical Technology, 30 E. Adams, Chicago. Fra. 8478.

TRANSPORTATION.
NOW AND AFTER THE WAR.
Railroads, air lines, truck lines, industries need freight traffic personnel. Get into a field with a future. October class forming. Visit for free trial.
COLLEGE OF ADVANCED TRAFFIC,
14 E. Jackson-bl., Dept. G 13. Har. 8649.

NEW JOBS OPEN
RADIO BROADCASTING—Learn now. Announcing, acting, script writing, etc. Speedup courses. DAY OR EVE. Phone WAB. 6762 or write or call.
COLUMBIA COLLEGE.
Fine Arts Bldg., Michigan near Congress.

STUDY X-ray and Lab. work in Chicago's oldest Laboratory School—Ask your doctor; send for booklet B.
ABEL LABORATORIES, INC.
7 W. Madison. Cen. 4103. Founded 1903.

COLORED women—For light factory work; 55c an hour, 40 hour week, time and one-half over 40 hours. Apply Mr. Kendall. 828 Milwaukee-av.

SELAN'S BEAUTY SCHOOLS.
South—6404 Halsted-st. Nor. 2500.
North—4066 Milwaukee-av. Ave. 3200.
West—4101 W. Madison-st. Sac. 2727.

BRUSH UP YOUR SHORTHAND.
Day or Eve. Prompt placement.
Century College, 30 E. Adams. Fra. 8478.

A MODEL'S CAREER will pay you well. Complete Training $25
VOGUE, 30 W. Washington. DEA. 1462.

ATTRACTIVE GIRLS TO LEARN FASHION MODELING—APPLY VERA JANE STUDIO, 64 E. JACKSON. WAB. 9332.

BECOME A FASHION OR PHOTO MODEL. Call or write for free test chart.
JO KEITH, 14 W. Lake-st. Dea. 0134.

MARINELLO SYSTEM of Beauty Culture. GERTRUDE HALE School, 162 N. State.

BEAUTY CULTURE essential to Health—Morale. Learn at MOLER'S, 177 N. State.

E. BURNHAM Beauty Schl.—Estab. 72 yrs. 140 N. State. Day or eve. Ran. 3355.

BE A POWER Sewing Machine Operator. Day-Eve. Master School. 400 S. State.

LEARN BEAUTY CULTURE—ONLY $65. HEIM BEAUTY SCHOOL, 6 E. LAKE.

SWITCHB'RD. Recept. and hotel. All ages. Sch. Field's Annex, 24 N. Wabash. Cen. 6646

—DRESSMAKING—MILLINERY SCHOOLS—

LEARN dressmaking, dress designing, pattern draft or millinery; day or eve. Free booklet. MASTER COLLEGE. 400 S. State.

RENE SCHOOL—Dressmkr., design, pattern draft., mill., sketching, draping, fashion illus.; day-eve. 3419 W. Chgo. Van. 0933.

DRESS design, pattern draft., dressmaking, millinery. Forest Academy, 36 S. State.

—SITUATIONS WANTED—MEN—
Stores and Offices.

ACCOUNTANT systematizer available—Wide experience budgets, taxes, costs, general auditing, knowledge of government regulations, draft exempt, citizen. Will travel; moderate salary. Phone Long. 6571, or Address F Y 474, Tribune.

ACCOUNTANT-office manager—23 years one place; graduate college accounting and law school; exceptional ability and references; good health; active; age no obstacle. Address K 285, Tribune.

ACCOUNTING executive—Capable of assuming full chg. of all acctg. matters, extension cost systems, and analytical exp. Address K 187, Tribune.

ACCT.—Full chg. bkkpr.; age 42; 20 yrs.' exp., soc. sec. records, taxes; conscientious worker; well schooled in acctg.; avail. immed. Address J 248, Tribune.

ACCOUNTANT-AUDITOR — State licensed; part time; all phases; large or small clients wanted. Consultations free. Call Central 0662, days; Columbus 6264, eves.

ACCOUNTANT-bkkpr.—Draft exempt; full charge; experienced details, statements and taxes. Dor. 10167.

ACCOUNTANT-bkkpr.—Capable, grad. acctg. school; 10 yrs. exp.; Jap.-Amer.; wants position. Address J 250, Tribune.

ACCOUNT'T—Senior; C. P. A.; 10 yrs.' exp. Avail. 2 days wk. Address J 211, Tribune.

ACCOUNTANT—2-3 days weekly; complete tax knowledge. Address J 213, Tribune.

—SITUATIONS WANTED—MEN—
Stores and Offices.

Advertising Man

Sales and editorial background. Copy experience in classified. Some knowledge of display copy and production. Creative ability. College graduate. Draft exempt. Desires permanent connection with established firm. Address K 300 Tribune.

BOOKKEEPER-acct.—Part time work; 8 yrs. exp.; gen. ledger, taxes. Reas. Law. 3289. Address J 284, Tribune.

BUYER—Metals and industrial supplies; age 44; 8 yrs.' exp.; interested in position as buyer or purchase agent. Will leave city. Address E B 86, Tribune.

CLERK—General office; 24 yrs.; 2 yrs.' univ.; 4-F; $35 wk. Address J 246, Tribune

COST accountant, estimator, printing and lithography—15 yrs.' exp.; now employed in non-war plant; salary secondary to oppor. to grow. Address J 159, Tribune.

MAN—Yng., draft exempt; position with future; accounting, supervising exp.; min. sal. $160 mo. Address J 249, Tribune.

Executives and Managers.

EXECUTIVE—Who for the last two years was connected with the U. S. Army Air Forces in a high and very unusual position requiring broad industrial experience and the use of exceptional good judgment, believes that he can serve the war effort to still greater advantage by re-associating himself with private industry again; 30 years' experience in all phases of production, management, finances, and sales; backed by high references; is available, under the proper conditions, to an organization needing a man to whom it can entrust its problems for solution. In reply, please give complete details, highest salary offer, and future guarantee proposal.
ADDRESS C M 17, TRIBUNE.

What Opening Have You?
Manager; experienced as gen. mgr. of large chain store cleaners and launderers and in same bus. for self totaling 12 yrs.; also complete charge opening and operating fur storage vaults; previous to that retail lds. wear. apparel; age 44; give details in answer. Address J 221, Tribune.

EXECUTIVE, JUNIOR—28; university graduate; accounting major; excellent background, appearance, and personality. Draft exempt. Now employed as auditor for large corporation; position not related to war effort. Wants promising post-war position in executive capacity. Open to offers in any field.
ADDRESS C M 37, TRIBUNE.

ATTORNEY—Auditor; now empl.; age 42; admitted to bars, Ill., Mich., Fla.; auditor for state of Ill. over 5 yrs.; legal, tax, and accounting exp.; qualified as attorney, tax man, office mgr., assist. to president, or other resp. cap.; full time; perm. only; salary reas. Address P 104, Tribune.

MANUFACTURING EXECUTIVE.
Well versed in production, cost, purchasing; over 22 years with last organization; built up a complete production system with complete stockroom and cost control; age 44; married; finest references. Phone Mulberry 3344.

AUTO fleet executive—30 yrs. exper. national fleet operation, supervision, purchasing, routing, equipment design, etc. Will accept position where such experience can be utilized anywhere. Address F Y 350, Tribune.

AUDITOR-OFFICE MGR.
Seeks new connection. N. U. graduate. Experienced in accounting, office management, personnel work. References.
ADDRESS J 247, TRIBUNE.

Production Supervisor
25 years experience light metal mfg. Thoro knowledge of modern machine shop practice. Incl. cost control and incentive payment. Address J 65, Tribune.

COLLEGE grad. who got his B. S. the hard way—Wants pos. with future. Age 31; deferred; chem. maj., minors, phy., math. Position need not be in these fields. Address F Y 528, Tribune.

EXEC. purch. agt.—Exp. in all types, copper, alum., brass, steel, hardware, lab. appara., chem., etc.; former army procurement spec.; ex. refs.; will travel; min. sal., $6,000. Address E C 585, Tribune.

JR. EXECUTIVE—Age 39; Univ. graduate. Draft 4-F. Several yrs.' exec. exp. Prefer fgn. service; writing, traveling, or invest. bus.; no selling. Read French. Alert; refined. Address J 209, Tribune.

Controller-Treasurer
Secy., office mgr.; coll. grad.; bus. administration; 12 yrs. exp.; 35 yrs.; draft def., 4 dependents. Ph. Ambassador 0415.

OFFICE MANAGER—Exp.; knowledge of sales, personnel and general accounting; age 44; present salary $4,000. Address J 186, Tribune.

PERSONNEL director—Exp. labor relation, wage adm., plant protection and selective service in aircraft plant; locate anywhere. Address K 340, Tribune.

PERSONNEL—College grad.; bus. adm.; 10 yrs. in personnel, public relations, office administration, and production. Draft ex. Age 35. Address J 225, Tribune.

ORGANIZATION man—40; presently employed, with trade, chamber of commerce, and club experience, desires connection on West Coast. Address J 258, Tribune.

Professions and Trades.

ARTIST, retoucher—First class; air-brush paintings; 20 years' experience, engraving house. Address C M 7, Tribune.

AUTO chauffeur—Avail. eves. 5:30 p. m. until. No Sun. Sherman, Drex. 5036.

BOOK BINDER—Work in med. size shop or oppt. to learn blank book work. L. BRANDNER, 1508 LARRABEE-ST.

CARPENTER—Day or contract; insured; city-wide. Erickson, Mohawk 5579.

CARPENTER—Construction, repairing of all kinds. Carlson, Juniper 6697.

CEMENT or concrete work of all kinds; licensed for public works. Mohawk 5578.

ENGINEER-draftsman—Elect. and mech.; thoroughly competent design, layout, wiring diagrams, specifications; part time, 20-30 hrs. wk. Address J 185, Tribune.

ENGINEER—22 years' license; exp. elec. driven machinery, plumb., steam, refrigerating; desire maintenance engineering, plant or building. Avenue 6979.

ENG.—Take chge. bldg., inst., power plt.; age 58; single. Address J 256, Tribune.

FOREMAN—Toolroom; machine shop; age 51; 30 yrs.' exp. Address E B 285, Tribune.

MACH. and tool designer and det. wants work at hm.—Reas. Edg. 4588. Peterson.

MECHANICAL ENGINEER.
Many years broad exp. machy., tools, prod., indust., developts.; dependable; des. high grade pos., anywhere. Phone Uni. 7001; or Address J 180, Tribune.

PAINT.-paperhanging-dec. very reasonable—Insured; neat work. Irving 4519.

PAINT, Paper—Quick service. Work guaranteed. Seeley 8449.

PAINT.-dec.—Interior, exterior; dry clean. Refs. Personal service. Howe, Eng. 9213.

PAINTING and decorating work—Guaranteed. Reas. Free est. Spaulding 2743.

PLASTERING, patching, brick and cement work; city-wide. Erickson, Moh. 5577.

TOOL, die and machine designer—20 yrs.' exp.; work home; full time. Lon. 5163.

UNIV. grad.—Age 43, desir. pos. as assist. chem.; no pract. exp.; educ.: org., inorg., quant., qual. anal., bio-chem. [Harvard]. Address J 148, Tribune.

Clubs, Hotels, and Restaurants.

REST. steward or asst. mgr.—Knowl. of cooking and butchering; 12 yrs.' exper.; age 38; neat appearance; loop preferred. ADDRESS J 218, TRIBUNE.

COOK—Middle aged; city refs.; day work; write M. P., B Apt., 3808 N. Kenmore.

CHEF-cook—Long exper.; best refs; draft expt.; very tasty; cafe or rest. Gra. 4191.

Butlers, Chauff'rs, Housemen, Etc.

JAPANESE cook—Service expd.; best refs.; trustworthy. Oak. 6610.

COOK—Jap. A1 long exp. Full chg. Honest. City refs. Address J 283, Tribune.

Salesmen.

HIGH grade salesman—26, draft exempt; genl. science coll. degree; des. sales opport. here with profess. or tech. mfg. firm. State salary and appmt. Address J 285, Tribune.

COAL salesman—Seeks connection with shipper or distributor; 13 yrs. exp. retail sales and service. Age 36. Draft exempt. ADDRESS E B 456, TRIBUNE.

MAN—39, with 15 yrs.' engineering exper., wishes connection as distrib. or rep. for A1 company with Galesburg, Ill., as headquarters. Address C M 28, Tribune.

Miscellaneous.

MAN—Yg.; has 1940 auto; want light del. wk.; exc. ref. Address S 482, Tribune.

3 CAPABLE men want part time work—Evenings. W. Thon. 6353 S. Kedzie.

—SITUATIONS WANTED—WOMEN—
Stores and Offices.

BOOKKEEPER-Secretary—10 yrs. exp.; executive ability; available immediately; $160 min. Address J 182, Tribune.

BOOKKEEPER-Typist—11 yrs. exp.; loop or north; $35. Address K 181, Tribune.

BKKPR.-secy.—North or loop; 5 yrs.' exp.; $40 wk. Phone Graceland 5373.

BKKPR.-secy.-steno.—Capable chg. sm. office. 8 years' exp.; available immed. Ken. 2331.

LADY—Refined, educated, desires management of good apt. house or apt. hotel. Address J 245, Tribune.

RETAIL mdsg.—14 yrs. exp. buyer, detail, clerical worker; age 32; 2 yrs. college; will travel; $1 hour; prefer lp. or south lp. position. Address J 169, Tribune.

SECRETARY
10 yrs.' insurance, mfg. exp.; west or loop pref.; $35 min. Forest 3071J.

SECY.-steno.—Temp. pref.; 12 yrs. secy.-supervisor exp.; capable, willing worker; $40 min. Call Longbeach 2424, Criswell.

SECRETARY—Competent, wholesome; varied experience; capable of assuming responsibility. Tel. Bit. 4000, Room 721.

SEC.-steno.—Rapid typist; available 4 mos. work; 8 yrs.' office exper.; north or loop preferred. Rav. 5782, Apt. 302.

SECY.—Accustomed resp.; A1 steno.-corr.; thorly expd. Univ. Div. 4440, apt. 907.

STENOGRAPHER—Fully exp. gen. office detail; wants work eves., Sat. optional; So. side. Ph. Miss Nauman, Hyd. 10101.

STENO.-bkkpr.—Corresp., systematizer, fine penman. Full chg. or asst. Del. 0064.

SWITCHBOARD—Type 40 words min.; Fri.-Mon., 5-11 p. m.; walk. distance 8th-Wab. Call Wab. 3183 after 5, Miss Cutkomp.

YOUNG woman—Coll. education, now empl. in supervisory capacity; would like job in loop or near north side. Exp. in edit., recreation, and corresp. fields. Address J 147, Tribune.

Executives and Managers.

GIRL—23; coll. deg.; industrial exp.; free to travel; want personnel work or supervisor. Address P 113, Tribune.

Professions and Trades.

ADVERTISING—Young woman with original ideas desires position as copy or continuity writer, preferably in radio advertising. Address J 126, Tribune.

NURSE—Reg., indust. or dispensary; days only. Address C L 272, Tribune.

—SITUATIONS WANTED—WOMEN—
Professions and Trades.

GRADUATE nurse—Expert care of young infant only; highest references; $35-$40 week. Kedzie 4808.

PACKERS or lite factory work—Mother and 2 daughters together. Mother speaks Spanish only. No experience. Edg. 2809.

Household Help.

CLEANING, ironing—By day. $5. Colored. Oakland 8056.

COL. girl—Exp.; wants day work. CANAL 7395.

COMPANION to lady—By middle age, educated woman; for brd. and room; in nice home. Address J 149, Tribune.

NURSE, companion—Refined, capable; will serve one needing kindly care. Hollycourt 3841 or Address K 345, Tribune.

HSKPR.-companion—Middle age lady; to elderly person. Address J 59, Tribune.

HSWK. by the day—2 Japanese-Amer.; care of children. Rav. 9527 after 5.

LAUNDRESS—Col., do personal ldry. at home. Pref. all soft shirts. Ken. 3489.

MAID—26 yrs.' exp.; stay; adults; north shore pref. Address J 143, Tribune.

NURSE—Prac.; exp.; 8-10 hr. duty; north side. Longbeach 3402, Apt. 302.

WIDOW [white] middle aged, wants position as hskpr. in widower's home. No children. Mrs. Olive Stearns, 271 Lincoln, Gary, Ind.

WOMAN—Reliable, capable; day work; also cook, serve; no laundry. Lincoln 0679.

Couples.

COUPLE—Would like position as caretaker on some good estate. Can furnish references. Geo. Lockwood, 1243 N. Dearborn, Del. 0752, aft. 3 p. m.

COUPLE—Amer. Jap.; A1 cook, butler; ref. Seeley 8764, Rm. 423. Call morning.

Clubs, Hotels, and Restaurants.

CHEF—Jap.; exp. handle lg. scale; 1st class house only. Ken. 8153, 10-8 p. m.

MANAGER-Housekeeper—42; small hotel or apt. bldg.; business ability; apt. and salary. Saginaw 7965.

MANAGER small hotel or asst.—Exp. best; ref. A-1; mid. age. Address J 144, Tribune.

RESTAURANT mgr. or asst.—Exp.; best ref. A-1; mid. age. Address J 145, Tribune.

COLORED girl—5 days-eves.; elev. operator. Hotel maid or Restaurant. Ken. 6854.

Miscellaneous.

COLL. grad—Young, intell. B. S. degree, Psych. and social wk., desires work along same line. Address E B 467, Tribune.

ADDRESSING, longhand—Also translation, Hungarian-German. Midway 2165.

WILL drive car, bus or small truck; 8 yrs. driving exp. Address F Y 351, Tribune.

Employment Agencies.

CLEANING, laundry—Fast; $4-$5, carfare. Evelyn's Placement Service. Ken. 8085.

—LOST AND FOUND—

BABY buggy lost—From hallway; needed badly by 2 small children. 5828 Ridge. Rav. 0162.

BAG [initialed], topcoat lost—Liberal reward for return of contents; no questions asked. Phone Delaware 4430.

BAR pin lost—Dia., plat., cont. ½ k. dia., 5 sm. dias., bet. Winnetka and Loop, 8-27. Liberal reward. Call Miss Kappel. Wabash 8488.

BICYCLE lost—Child's small 2 whl. Hercules; vic. Madison and Mason; child heartbroken; liberal rew. Columbus 2828.

BILLFOLD lost—Identification and papers important. Very lib. reward. Vincennes 3496. L. Hermann.

BRACELET lost—Green jade; Friday; in Evanston; gift from son overseas; reward. Elmhurst 721R.

BRACELET lost—Chinese gold, with 5 jade bars; reward. Dorchester 0537.

BRIEF CASE lost—Truck driver's; contains important papers and documents of value to us only; vicinity Clark and Belmont; reward for return. Irving 6074.

BROOCH lost—Dia. and emerald, center stone .45 k., 62 smaller dias., 20 sm. emeralds, Medinah Club or Near No. Side, 9-13. Liberal reward. Call Miss Kappel. Wabash 8488.

CAMERA lost—In taxicab; noon Sept. 29; La Salle Street station; movie camera in leather case, Eastman Kodak, 8 mm., magazine having partly exposed film. If found, please contact H. C. Carlson, Randolph 7300, 104 S. Michigan-av. Reward.

CAMERA, Candid, lost—On the No. Side, Saturday. Erickson, 1018 N. Clark. Moh. 5577.

DOG lost—Vicinity Thomas and Leavitt; black springer-cocker spaniel mixed; white breast, stub tail; child's pet. Hum. 7250. John Ziemba, 2144 W. Thomas.

DOG lost—Last Monday; long haired hunting dog, black and white, 1½ years old; small; female; $25 reward. 13543 Crandon, Regent 9631.

DOG lost—White and brown; small; vicinity of Sheffield and Clybourn, Sept. 25; child's pet; called "Sparky." Reward. Mohawk 0073.

DOG lost—Chow and collie, 16 yrs. old, poor sight and hearing. Reward. Mul. 2077 or Lak. 1736.

DOG lost—Sept. 28; black male Scotty; named Jamie; in vicinity of Austin and North-avenues. Mer. 3637.

DOG lost—Brown and white; part Collie; male; Sept. 21; vic. Damen and 69th; reward. Grovehill 1635.

DOG lost—Wire haired female; blk. and white; vic. Lincoln and Dickens. Lib. rew. Lincoln 0351.

DOG found—Male wire hair; sores, salve on head. Edg. 1432.

DOG lost—42 lb. silver gray Huskie. So. Shore. Name Chop. Reward. Mid. 10251.

DOG found—Female wire haired terrier; well groomed. Prospect 8249.

DOG lost—Airdale Terrier; female; named Becky. Please phone Forest 2019.

EAGLE PIN lost—Friday; rhinestone, red and blue stones; keepsake. Reward. Pros. 7946.

EARRING lost—Onyx, pearl; between Lydy parking and Fourth Presbyterian church; reward. Greenleaf 4439.

FEEDER hose found—4 inch; for gas truck. Call Hemlock 2984.

FUR SCARF LOST
Baum Marten 4 skin, lost Sept. 30 in taxi cab or North Michigan-av. Reward. Phone Mr. Van Buren, Wabash 2288.

PURSE lost—British tan leather, in loop dress shop; cont. valuable to owner. Rew. Ardmore 8878.

PURSE lost—Lady's, brown, in front of 4145 N. Albany. Reward. No questions asked. Keystone 1363.

PURSE lost—Lge. brown; cont. wedding ring, driver's lic., etc. Rew. Vic. 25th and Kedzie. 1315 S. Claremont.

PURSE lost—Brown fabric; vicinity loop; reward. Mrs. White, Elmhurst 3017.

PURSE lost—Oct. 1st; black; in street car; reward. Armstrong, Shel. 1541.

RING lost—Loop department store, rest-room, 7th floor, Friday afternoon; sapphire surrounded by small diamonds and sapphire; sentimental value; liberal reward. Williams, University 8141.

RING lost—Diamond solitaire set in onyx. Liberal reward. Whitehall 7342.

RING and coin purse lost—Loop dept. store, Fri.; rew.; sentimental reas. Nev. 9129.

RING lost—Lady's gold, green Zircon; Tues. nite; keepsake; reward. Estabrook 3697.

SILVER flatware lost—Community Coronation ptrn. and clothes; liberal rew.; no questions. Call Berwyn 1915-W after 5.

SPRINGER spaniel lost—Male, brown and white; reward. 7934 Oglesby. Sou. 0484.

TOPCOAT lost—Gray; Fri., on 5:57 North Shore elec.; reward. Div. 9223, Apt. 401.

TRAVELING bag lost—Black, bet. loop hotel and Santa Fe station, Sept. 19, about 6 p. m., cont. clothing and U. S. bonds; reward. Whitehall 9311.

WALLET lost—In cocktail lounge, 79th and Stony; no questions. Sou. 2582.

WALLET lost—Black; Northwest side; reward; need personal cards. Pal. 7826.

WALLET lost—Thursday night. E. G. Wyckoff, 2828 Pine Grove.

WEDDING ring lost—Gold, diamond set; in restaurant or vic. Kedzie and Madison, Thurs. eve.; reward. Bay. 4089.

WILL persons who found brown bag on 35th or Wentworth street car Saturday call Agnes, Boul. 2526. Glasses and keys valuable.

WRISTWATCH gold link bracelet lost—"L. M. K." initials; Sherman-av. between Lake and Grove-st., Evanston; about noon Wed., Sept. 29. Liberal reward. Mrs. W. G. Kimball, 9510 Ridgeway-av., Evanston. Skokie 4160.

WRISTWATCH lost—Sunday, vic. Broadway, Foster, Sheridan, Lawrence or Broadway car bet. Devon and Foster; rose gold, brn. cord band. Reward. Ph. Webster 4404, Har. 7477 or Hol. 5014.

WRISTWATCH lost—Lady's Heyworth, in coin purse on State-Lake cor. Keepsake. Reward. Pullman 7693.

WRIST WATCH lost—Square Bulova; 3 diamonds each side; gold band; near Madison and Crawford. Reward. Ked. 8266

WRIST watch lost—Lady's gold Gruen, in loop; lib. rew. Sag. 4125 aft. 6 p. m.

WRIST watch lost—Man's Lord Elgin; vic. of Ohio-st.-McClurg-ct.; rew. Mah. 8831.

—OFFICE FURNITURE AND DEVICES—

WANTED FOR LARGE CORPORATION. Will pay your price; need 8 desks, safe, 3 files, 6 swivel and arm chairs, table, 1 piece or all. Bit. 6600, Apt. 203.

500 USED box and industrial lockers; also steel shelving, office chairs, desks, and tables, etc. CENTRAL, 20 W. Hubbard. Del. 8495.

DICTAPHONES — NO PRIORITY REQUIRED; MODEL 12's; NEW GUARANTEE WITH SERVICE. WILL ACCEPT Older models in trade. Brunswick 5229.

CALCULATORS—COMPTOMETERS.
New and used desks, exhaust fans, ledger trays, letter opener, safe, dictaphones, book cases, check writers. Austin 8887.

DESKS, CHAIRS, TABLES.
Safes, recep. room furn.; new and used. R. W. McGRATH, 1672 West Ogden-av.

EDIPHONE—Little used; 3 units; dictator, transcriber; new utility shaver, cylinders. All $200. Room 1901, 58 E. Washington.

BUY OR SELL—SAFES, VAULT DOORS, AND MONEY CHESTS. MOSLER SAFE CO., 214 W. JACKSON. RAN. 0211.

35 SCHOOL desks 22x28, with chairs; used desks, chairs, tables, files; bargain. GEISER, 130 W. LAKE. DEA. 3788.

2 ADD machs., bluept. cab., steel files, steel lockers, steel shelving, steel and wood desks. 526 S. Dearborn. Wab. 0956.

DICTAPHONE outfit—Recorder, transmitter, and records; perfect condition. Room 609, 230 E. Ohio-street.

WANTED—By large corporation. Adding machine, comptometer, desks, files, lockers, and safe. Humboldt 6642.

USED OFFICE furniture, desks, chairs, etc. KENDRICK, 218 W. Jackson. Cen. 4324.

EXECUTIVE desks, files, storage cabinets. Tablet arm chairs. Harrison 6450.

OFFICE machines of all kinds—Save half. Pruitt, 425 N. La Salle-st. Del. 4900.

STEEL shelving—Lockers, furniture. CENTRAL, 20 W. Hubbard-st., Del. 8495.

—HOME FURNISHINGS AND FURNITURE—
(See Also Household Appliances.)

General.

OPEN TODAY, MONDAY, TILL 9:30.
"CHICAGO'S LARGEST"
Furniture Outlet
FOR GENUINE AND ORIGINAL
Furnit're Mart Samples
OFFERS FOR PUBLIC SALE
THE NATION'S
FINEST FURNITURE
AT DRASTICALLY
REDUCED PRICES
ALL NATIONALLY KNOWN MAKES.
If you need just one piece of furniture or a houseful you will save money and yet get the finest by coming to the
=CENTRAL=
FURNITURE OUTLET
Here are just a few of the many hundreds of exceptional values offered:
End cocktail and occas. tables from.$5.95
Mattresses and coil springs..........$9.95
Beds, all sizes..........$10.95
Lounge chairs, large selection.....$19.95
9x12 rugs, beautiful patterns.....$19.95
Bunk beds..........$22.95
Sofa beds, large selection..........$49.95
3 piece bedroom sets from..........$59.95
Complete 3 room outfit..........$148.00
LARGE SELECTION BUFFETS, CHINAS, MIRRORS, TABLES, DRESSERS, VANITIES, AND BEDS.
SALE AT NEW ADDRESS ONLY.
222 S. WABASH
Formerly on Jackson-blvd.
Cash or terms arranged. Webster 3440.
Open Mon., Thurs., Sat. to 9:30, Sun. 5.

FOR QUICK DISPOSAL
AT GREAT SAVINGS
THOUSANDS OF DOLLARS' WORTH OF SAMPLES AND SLIGHTLY USED FURNITURE.
BUY NOW AND SAVE
EASY, CONVENIENT CREDIT TERMS.
Repossessed parlor sets......As low as $25
Sample parlor sets......As low as $35
3 piece bedroom sets......As low as $29
Kitchen sets, all kinds......As low as $18
Sofa beds......As low as $25
Rugs, all sizes......As low as $19
Sample dining room sets......As low as $20
3 ROOM OUTFIT, slightly used......$120
3 ROOM OUTFIT, sample group......$169
NELSON BROS. OUTLETS
North: 4840 Broadway
South: 6910 Cottage Grove
Op. Tues., Thurs., Sat. to 10 p. m. Sun. 5.

Open Sunday Until 5 p. m.
Selling out hotel furniture and rugs
21 rugs, 9x12 to 12x18.
59 studio couches.
Innerspring mattresses.
Chests of drawers.
Dressers—beds, full and twin size.
Table and floor lamps, lounge chairs.
Dinette, other items also.
Apply at Lermans'
1650 W. Chicago-av.

Buy Direct! Save ⅓ to ½
ON THESE MFR'S. DISPLAY PIECES! on SALE at OUR WAREHOUSE OUTLET.
Odd beds......$8 Mattresses......$9
Studio couch....$34 3 p. bedroom set..$59
2 p. liv. rm. set..$69 Coal stoves......$10
5 p. dinette set..$19 Bunk beds comp..$22
GOOD HOUSEKEEPING SHOPS.
MAIN WAREHOUSE OUTLET.
1232 S. Halsted. Can. 3667
Easy tms. Op. Thurs., Sat. to 10. Sun to 5.

ORDERED SOLD
We want a responsible party to take over balance due on 3 rooms of gorgeous repossessed furniture, like new, for only $125. Includes 3 pc. bedroom set, 2 pc. parlor set, dinette set, tables, rugs, lamps, pull-up chair, dishes, etc. Will sell complete on easy terms or will separate; free delivery. See or phone MR. BROOKS, credit manager, Phone Eng. 2952. Open Thursday and Saturday evenings till 9:30. 6125 S. HALSTED.

WANTED—Reliable Party
TO TAKE OVER FOR BALANCE DUE. Beautiful 3 rooms of furniture. Like new. Parlor set, Bedroom set, Din. set, Rugs, Lamps, Tables, Pictures, Mirrors, Dishes, Silverware, etc. All for $138. Cash or terms $2 weekly. Free delivery. Open Daily to 9 P. M., Sunday to 5 P. M. NO FINANCE CO. TO DEAL WITH.
IRVING FURNITURE OUTLET.
7839 S. HALSTED

IMPORTANT NOTICE—Will sell to responsible party complete 3 rooms of modern, beautiful furniture: ONE MONTH OLD: bedroom, living room, dinette, table, rugs, mirrors, lamps, pictures, etc. Originally worth $480. NOW $147; terms. Open evenings. Free delivery.
MEYER'S WAREHOUSE.
455 W. 63D-ST.

MUST BE SOLD AT ONCE
3 r. outfit; repos.; full guar.; positively like new. Will transfer account to reliable party in small mo. payments; consisting of living room, bedrm., dinette, tables, rugs, lamps, mirrors, compl., $125. Credit Mgr., 1553 W. Chicago-av. Monroe 6351. Open Thurs.-Sat. eves. to 9:30 p.m.

MUST BE SOLD AT ONCE!
3 compl. rms. furn. Bal. due $149. Your tms.—Free delivery. Open. eve. and Sun
MEYERS FURNITURE WAREHOUSE.
4153 W. ROOSEVELT-RD.

TO be sold at once for UNPAID BALANCE —3 rooms of beautiful furniture; original cost $500; never used; will separate. Terms to responsible party. Real bargain. JOHN MARSHALL FURNITURE CO., 1379-81 N. MILWAUKEE-AV. Open Tues., Thurs., Sat. eves. to 10.

ENTIRE furnishings of private club, incl. bedrm. sets, chairs, tables, linens, dishes, metal lawn chairs, bar equip., desks, filing cabinets, etc. CALL RANDOLPH 7800.

100—9x12 BROADLOOM rugs, $15; bedrm. sets. Real bargains. 7839 S. Halsted-st.

2—12X15 WOOL rugs, 1 broadloom, 9x12 rug, $18.00. Wallace Co., 228 N. Cicero.

Central.

U=s=e=d R=u=g M=a=r=t
C-L-O-S-I-N-G O-U-T
New-used sample rugs and broadloom carpets at tremendous savings.
AMERICAN PNEUMATIC CARPET CO.
3308 W. NORTH. 7439 COTTAGE GR.
MAIN PLANT, 3920 ARMITAGE.

LINOLEUM LAID FREE
Inlaid, 89c sq. yd.; 12 sq. yd. min. Op. Thurs., Sat. eves. Marsh, 6503 S. Halsted; Eng. 0294. 4812 N. Western. Ard. 4100.

South Side.

OUT OF STORAGE
3 Rm. Outfit, like new, $118
Parlor suite, bedroom suite, dining set, rugs, lamps, tables, mirrors, dishes, etc. Will separate. Terms $2 a week.
GROVE STORAGE
4301-13 COTTAGE GROVE. Oak. 7200.
Open eves. to 9. Sun. to 5. Free delivery.

WE HAVE THE RUGS
LARGEST RUG WHSE. LOW PRICES.
275 new 9x12, $28; brdlm., $3 sq. yd. up.
987 unclaimed, new 6x9 to 12x18, $3-$69.
75 orientals, 875 yds. carpets, 85c-$2.35.
CHECKER Cleaners Whse., 1301 W. 63d.

NEW AND STORAGE
FURNITURE BARGAINS.
Spring filled living rm. sets and chairs.
3 room outfits from $169.50.
Open Tues., Thurs., Sat. 'till 10.
CITIZENS FURN. & STOR.
6231 Cottage Grove.

USED HARTFORD-SAXON RUGS and carpets—9x12 to 17x40; remnants; used and new wool carpet. Royalton Rug. 4727 Cottage Grove.

CASH AND CARRY!
BEST VALUES IN THE CITY.
HI-GRADE FURNITURE AND RUGS.
525 W. 76th. Daily 9-5:30. Th., Sat. eves.

BEAU. mahog. 10 pc. din. rm. set with breakfront cab. Mahog. bedrm. set; gold dishes; rugs; etc.; pr. 7821 Cregier, 2d.

USED parlor sets, chairs, stu. couches, din. rm., dinette, and bedrm. sets. Rugs. Schwartz Bros. Stor., 7012 Stony Island.

PAY balance—3 rms. furniture, $114; tms. $1.50 wk. S. H. Furn., 746 E. 71st-st.

REAL BARGAINS in furniture and rugs—Easy terms. IRVING, 7839 S. HALSTED.

PARLOR furn., dinette set, rugs, chairs, and glassware. Priv. pty. Stewart 8970.

ALL KINDS of used furniture, stoves, rugs, etc. Week days only. 6730-42 Cottage Gr.

COMPLETE furniture for five rooms, and sublease if desired. Mid. 5886.

6 YR. old crib, steel springs, inner sp. matt., chest, bassinette. Fairfax 1915.

HOUSEHOLD Furn.—Vic. Roseland, Stewart Ridge. For particulars phone Har. 6634.

North Side.

WESTERN Furniture Co., 4646 N. Western —3 rm. sample furn., $179 up; 9x12, 9x 15, 12x15 rugs, wool Wilton, ½ price Open daily to 9:30 exc. Wed. Sun. 12-5.

ENTIRE furn. artist's 5 rm. studio apt.; compl. ladies' wardrobe, 14-16; gents' size 38; leav. for Cal. 905½ N. State 2d.

RMG. hse.—13 rms., 4 refrigs., 5 stoves, self heater, kitch. cab., rugs, beds, misc. Everything goes. 4316 Hazel. Wel. 7977.

TWIN metal beds complete with matt. and spring; 1 bookcase. 3100 W. Harrison, 2d fl., Kogan.

WALNUT 8 piece dining room set; also 2 piece living room suite, coffee table. Rogers Park 9199.

ANTIQUE cupboard, 7 to 5 foot, horse picture, Persian carpet, 4 to 6 yards. Call Ardmore 4071, after 7 p. m.

STERLING flat wear—119 pcs., serv. 12, old Colony pat. Address J 154, Tribune.

10 VAN loads fine used furn.—Cheap; tms. Tues., Thurs., Sat. till 9. 2557 N. Clark.

REPOS. 3 rms.—Like new; $99; tms. Eves. till 9. ADVANCE Whse., 4342 Broadway.

—HOME FURNISHINGS AND FURNITURE—
North Side.

MAPLE FURNITURE
Chicago's largest display of maple furniture, "Haywood-Wakefield," OLD COLONY MAPLE Cushman Colonial Reproductions, Willet, Lewisburg, and other Nationally known lines now on display. If you are in need of anything in maple furniture ride out to us and save money.
WALLEN FINE FURNITURE CO.
3300 N. CLARK-ST. BIT. 2339.
Open Thursday and Saturday eves.

MUST SELL AT ONCE
3 rooms of repossessed furniture including 2 piece parlor set, 3 piece bedroom set, rug, 5 piece dinette set, 2 lamps, 3 tables, mirror. COMPLETE FOR $128. Free delivery.
CASH OR TERMS.
ASK FOR MR. CLARK, CREDIT MAN, at Good Housekeeping Shops, 3047 Lincoln. Op. Thurs. and Sat. till 9:30 p. m.

WONDERFUL OPPORTUNITY!
Will sell to reliable party for balance due, 3 rooms of fine furniture; original price $550; will sep. Other outfits, $169. Home Furn. Mart, 3660 Irving Park-rd. Cash. Terms. Open Tues., Thurs., Sat. eves.

3 ROOMS..........$139
$2 PER WEEK. BRAND NEW.
Parlor, Dinette, 3 piece bedroom suites, tables, lamps, dishes, pictures, etc.
Public Furniture Co. Open Thurs.-Sat. eve.
3051 LINCOLN-AV.

REMER STORAGE SALE—EASY TERMS: PARLOR, BDRM., DIN. FURN., $39 UP. 9x12 RUGS, $15; WILTON RUG, $59; WOOL WIL. BROADLMS., $4.50 SQ. YD. 5822 N. WESTERN—DAILY 6; 2 EVE. 9.

18 IN. elec. fan, Remington port. typewriter, slightly used, 8 day mantle clock, Simmons bed, springs, mattress, other articles. Ph. for appt. Lon. 9288.

FOR Sale—Complete furnishings 3½ rm. apt., including oriental rugs. 4529 N. Greenview, Apt. 3-W. Lon. 2221.

Northwest Side.

BRAND new J. Lind 4 post wd. beds. Other mod. beds, coil sprgs., mattrs., $6.95 ea.; twin insp. studio couches, $29.75; 3 pc. bedrm. suite, $39.75. Cash-terms. Chicago Bedding Co., 2645 Milwaukee. Alb. 1111.

FOR sale—Sturdy oak 8 pc. dining set, $95.00; good white AB gas range, $85.00. 7232 West Balmoral-av.

2 PC. liv. rm. set; slightly used; private. Glassman, 3042 Diversey-av.

West Side.

USED RUGS—All sizes, $3 to $25. LION. 5931 W. Chicago. Op. Tu., Sat. eves.

UNCL. rugs—9x12, 8x10, $3-$15. Rug Clns 4953 Chicago-av. Op. Tu., Thr., Sat. eves.

Venetian Blinds.

SAVE STOREKEEPER'S PROFITS ON FINEST CUSTOM MADE BLINDS. FREE ESTIMATE. CHESAPEAKE 2312.

—HOME FURNISHINGS WANTED—

WE NEED furniture, pianos, etc.—Will pay full value for furniture of all types. Complete homes or single pieces. CALL US.
NORTH Rogers Park 5030
SOUTH Hyde Park 1151
AFTER 6 P. M.—CRAWFORD 2462.

DON'T-SELL-FOR-LESS
ROCKWELL 6606
Pays more for furniture, PIANOS, appliances, etc., in any quantity. Buyers available at all times.
AFTER 6 P. M. CALL MONROE 2290.

LOOP STORE WILL PAY IMMEDIATE CASH FOR
HOME FURNISHINGS OF ALL DESCRIPTIONS
HARRISON 0323. HARRISON 6553.

ROCKWELL 4640
We pay excellent prices for anything from your home, regardless of condition or quality. Furniture, refrigs., washers, sew. machs., vacuums, pianos, rugs, etc. EVENINGS. CALL CRAWFORD 8558.

PHONE CANAL 0672
WILL PAY MORE!
for your furniture, sewing machs., washers, refrigs., pianos—or what have you?

PHONE LAWNDALE 0409
Top cash prices for furniture, rugs, stoves, household appliances. Complete homes or single item. Call anywhere.

I'LL COME OUT AND PAY YOU HIGHEST CASH PRICES FOR YOUR FURNITURE OR ANY APPLIANCES. CALL CANAL 8875, ANY TIME.

THIS is house cleaning time—The Salvation Army needs your discarded furniture, bedding, clothing, newspapers, magazines. LINCOLN 1103.

JUST STARTING BUSINESS—NEED FURNITURE, PIANOS. WILL PAY YOUR OWN PRICE FOR FROM 1 to 1,000 PIECES. AUSTIN 1448.

OUT OF TOWN DEALER IN URGENT NEED OF MERCHANDISE, WILL PAY BEST PRICES FOR FURNITURE, PIANOS; ANY AMT. LAWNDALE 4422.

CALL LAWNDALE 4300
Your prices paid for furn., rugs, refrigs., stoves, sew. machs. Ard. 0628, after 6.

CALL KEDZIE 1300
Good cash prices for used furn., rugs, sew. mach., grand or midget pianos, etc.

JUST STARTING BUSINESS
Will buy whole flats; odd pieces of furniture, rugs, stoves, etc. ATLANTIC 2636.

CALL LAKEVIEW 1683
NEED AT ONCE 2-3-4 ROOMS
MOD. FURN. WILL PAY SPOT CASH.

Int. Dec. Wts Period Furn.
ORIENTALS, GR. PIANO, BRIC-A-BRAC.
MICHEL KAY. LON. 6774.

SUNNYSIDE 6000—DELAWARE 1622.
Imm. cash for furn., piano, linens, oriental, dom. rugs, sewing mach., stoves, etc.

HIGHEST prices paid for used carpeting, orientals, 9x12 rugs or larger. American Pneumatic Rug Co. Alb. 0171.

CALL Midway 2818 for an honest price on furn., rugs, and bric-a-brac.

WILLIAMS BARKER & SEVERN CO.
EST. 1879. 229 S. WABASH. HAR. 3777.

$5 FOR your old living rm set—In any cond. We buy ANY furniture. KEDZIE 3008.

PARTY needs period furn.—Silv., gr. piano, art obj.; orientals; bric-a-brac. Lon. 7258.

NORTH SIDERS—We buy furniture, rugs. CALL DIVERSEY 3266.

PLAZA 6320—Highest prices paid for good used furniture. Aft. 6 p. m., Mid. 10494.

NEVADA 8787—We pay your price. Need furn., rugs at once. After 6, Nev. 0011.

WANTED—Furniture, rugs, refrigerator. ALSO RADIO. BEVERLY 8587.

PARTY needs entire furn. for 10 r. home. Will pay good cash prices. Lon. 7459.

—HOUSEHOLD APPLIANCES—
Electric Ranges.

ELEC. clothes dryers; elec. kitchen waste Disposal units. Metal Kitchen cabinets. Carlson Fuel & Supply Co. Austin 0274.

General.

CONOVER DISHWASHER—De luxe model. WILL TRADE for electric refrigerator or washing machine. STEWART 0604.

ELEC. irons—Recond., for sale; all makes. Guar. American Salvage. 4000 Cottage Gr.

Kitchen Stoves.

FLORENCE comb. gas and oil stove—Used very little; priv. 2719 S. Homan-av., 1st.

FULL size electric stove—6 months old; sacrifice $95. Phone Wilmette 803.

GAS range—Mayfair table top; like new. Bargain. 2d flr., 4132 N. Claremont.

COMB. gas and coal range—Latest model t. t. Will sell reasonable. Saginaw 4854.

Refrigerators.

NOW YOU CAN BUY COOLERATOR REFRIGERATORS AT $73.75.
Or have your old refrigerators rebuilt.
BERCHTOLD'S, 4912 W. MADISON.

KING COLE refrigerator—Excellent condition; reasonable. Del. 9873.

NORGE elec. refrigerator—4 cu. ft., good condition. Columbus 3652.

G. E. REFRIGERATOR—Coil top; $75; 7½ cu. ft. Call Saginaw 9158 after 6.

KELVINATOR—Large size, 1 year old; excellent condition. Call Austin 2191.

ELECTRIC refrigerator—6 cu. ft. Excel. cond. Call eves., 6417 S. Lorel.

6 HOLE Frozen Food cabinet; reconditioned. Reasonable. Phone University 1303.

WANTED—Refrigerator; 6 cu. ft.; '37 or later. Kedzie 3215.

Room Heaters.

LARGE circulating coal stove; pr. $35. Graceland 4476.

Water Heaters.

INSTANTANEOUS and automatic storage gas water heaters, used, guar., only $35. Automatic Water Htr. Sales. Cen. 8888.

—STORE AND BAR FIXTURES—

NEW and used floor cases, tables, counters, wall cases, shelving, window display stands—Suitable for lingerie, men's furnishings, gifts, jewelry, and stationery stores. Desks and chairs.
R. W. McGRATH, 1672 W. OGDEN-AV.

FOR SALE—ELECTRIC MEAT SLICERS; Rebuilts; 110 V., AC, U. S.—American—Globe and C. T. R., $105 F. O. B. Richmond. Post Office Box 147, Richmond, Va.

WTD. to buy—½ h. p. refrigerator unit and blower; must be air cooled. Phone Elgin 2677-R.

WHI. 12 ft. double duty refrig. display counter—Real cheap. Wills, Normal 3346.

FRONT and back bar, pool table—Good condition; reasonable. Pros. 5788.

SHOWCASES, desks, mirrors, registers—Bargains. Paidar Co., 1120 N. Wells.

DISHWASHER—CONOVER DE LUX MOD. LARGE CAPACITY. STEWART 0604.

STORE, tavern fixt., hambgr., lunch equip. New-used. Chas. Bender Co., 500 N. Wells.

—RADIOS, SUPPLIES, AND SERVICE—

TWO Mod. 1 Weston volt ammeters; also Sangamon .0005 Mica condensers and other radio stuff. 2240 N. Halsted, 3d rear.

WILL BUY table model or combination radios in any cond. Canal 8875. Op. Sun.

3 RADIOS for sale—[2 cabinet; 1 portable]—2222 E. 68th-street.

Service, Repair, Etc.

EXPERT RADIO SERVICE—ON ANY MAKE OR MODEL. PH. BISHOP 7377.

—SEWING MACHINES—

YOU can rent a portable sewing machine. Singer Sewing Machine Co., 122 S. State-street. Randolph 3682.

SEWING machines oiled, adjusted......98c
NETCHER'S BOSTON STORE Sta 3000

WE PAY CASH FOR SEWING MACHINES ANY MAKE. KEDZIE 1300

—AUCTION SALES—

WILLIAMS, BARKER & SEVERN CO.
Est. 1870. 220 S Wabash. Har. 3777.

—LOANS—PERSONAL AND BUSINESS—
Personal Property and Salary.

MONEY T-O-D-A-Y

Your Signature Only Can Be Good for $25 to $300 on First Visit

Phone for your loan. $50 costs only 3 cents a day when repaid in six equal monthly installments. Employed men or women may borrow up to $300 on signature only. Twelve months to repay on budget plan. Charges are made only on balances. Every example figured on reducing balances.

LOOP OFFICE
7 W. Madison at State. RANdolph 8400
SOUTH SIDE
4658 S. Ashland at 47th. YARds 4870
8217 S. Halsted. VINcennes [illegible]
807 W. 79th at Halsted. RADcliffe 4500
11054 S. Michigan. PUL[illegible] 7500
WEST SIDE
8 N. Ogden. SEEley 3700
[At Madison and Ashland.]
1 N. Pulaski at Madison. KEDzie 5900
[Opp. Paradise Theater.]
4800 W. Cermak. ROCKwell 8000
[Opp. Cicero 6210.]
NORTHWEST SIDE
1212 N. Ashland at Milw. BRUns. 3100
3204 N. Ashland at Belmont. AVE. 4200
4013 Milwaukee at Cicero. PENsacola 1400
4802 N. Western at Lawrence. LON. 2161

LOCAL LOAN CO.
UNDER STATE SUPERVISION.

Pinched for Cash

$20 FOR 30 DAYS
COSTS ONLY 60c

The common-sense solution to any financial problem is a "breathing-spell" loan. It allows a "breathing-time" in which to adjust expenses to its income. Right now, for instance, living costs are up and it is necessary to take care of your family. A loan from Commonwealth will enable you to get adjusted to these new conditions. The cost of the loan is low—2½% per month on balances of $150 or less, and 2½% on the part of the unpaid balance over $150.

Commonwealth Loan Co.

3166 LINCOLN-AV., cor. ASHLAND at Belmont, 2d fl. BITtersweet 3360
4803 MILWAUKEE-AV., cor. Western at Lawrence, R. 208. LONgbeach 3456
4013 MILWAUKEE-AV., cor. Cicero at Irving Park, R. 207. AVEnue 0356
1791 HOWARD AT CLARK, R. 312. Rogers Park 0754
6252 COTTAGE GROVE-AV., at 63d, Room 200. HYDe Park 3675
936 WEST 63D-ST., at Sangamon. Room 200. WENtworth 5040
1 N. PULASKI [Crawford] at Madison, R. 415 ... 204. Vil. 6886
137 N. MARION-st., at Lake, R. 204. Chgo. Ph. Aus. 1614. Oak Pk. Vil. 6886
6428 S. CERMAK-rd., cor. Ridgeland, Chgo. Ph. Lawndale 2382. BERwyn 871

ANY MAN or WOMAN

single or married who is employed, can borrow from $10 to $300 in one day without delay.
WE ALSO OFFER
SHORT TERM LOANS
TO TIDE YOU OVER
UNTIL PAY DAY
WE FINANCE
COAL PURCHASES
BUSINESS COURSES
TECHNICAL COURSES
TOOL PURCHASES
or other necessary purchases or past due obligations. Repay in monthly payments and at our regular rates or at any convenience. Private interview rooms.

FAMILY LOAN
CORPORATION

202 S. State-st., cor. Adams, Century Bldg., R. 301. Telephone WABash 2994
3147 W. Lawrence, cor. Kedzie, 2d fl. near "L" Terminal. LONgbeach 9140
6349 N. Clark-st., cor. W. Devon, Rm. 206 Devon Bldg. Tel. SHEldrake 4121
4806 W. Madison-st., near Cicero, over Walgreens. Tel. MANsfield 6211
758 E. 79th-st., cor. Cottage Grove-av., Rm. 202. Telephone RADcliffe 6500
9113 S. Commercial-av., over Goldblatt Bros. Phone REGent 6220
13018 S. Western-av. DIAL Operator Blue Island 86.

SALARY LOANS $25 TO $300 ON YOUR OWN SIGNATURE

Arranged while you wait
We Specialize in Loans
to civil service and government employees. Immediate service.
AUTO LOANS
FURNITURE LOANS
No deductions.
Money advanced same day. Convenient, Monthly Payments. Private offices.
IMPERIAL
CREDIT CO.
LOOP:
8 N. Dearborn at Madison 2d fl. FRA. 6141
SOUTH:
6317 S. Halsted, 2d fl. ENG. 4010
3200 W. 63d at Kedzie, 2d fl. PRO. 6600
7 S. Pulaski [Crawford]. NEV. 7060
NORTH:
1548 Belmont at Ashland, 2d fl. WEL. 6700
4802 Broadway at Lawrence. LON. 8400

MONEY

TODAY OR TONIGHT
Salary, Auto, Furn. Loans
Citizens Loan Corp.
5 E. Jackson at State. WABash 5600
5967 W. Madison at Austin. AUStin 7300
3401 Diversey at Kimball. ALB. [illegible]
749 W. 63d at Halsted. NORmal 5700
1608 W. 63d at Ashland. PROspect [illegible]
6240 Cottage Grove-av. [illegible]
Neighborhood Offices Open
Every Eve. to 8 P. M.

NEED MONEY?
$25 TO $300
LOANS WITHOUT CO-MAKERS
$50 FOR 30 DAYS
COST ONLY $1.50
FAST, CONFIDENTIAL SERVICE.
Chicago's Largest Independent Loan Office. Special plan to employed men, women, loans by mail. Phone for loan, service.
L. T. BAKER AND CO.
30 W. Washington SUITE 1407.

Newcomers, Old Timers

LIKE THE QUICK, FRIENDLY SERVICE OF THIS OLD COMPANY
T. B. WARD, INC.
8 S. Dearborn Ran. 2060
EST. 1901.

Prompt Personal Loans

$50 to $300
FURN—SALARY—AUTO.
Friendly Confidential Service.
C. C. ERD
7 S. DEARBORN-ST. CENTRAL 4733.

PHONE FOR LOAN—Auto and Personal, Newberry Loan, 1025 N. Clark. Whi. 6004 7850 S. HALSTED. STE. 9300.

—LOANS—PERSONAL AND BUSINESS—
Personal Property and Salary.

LOANS

$25-$50-$100 or More
Borrow at Household without fuss or bother on your salary, furniture, or car—no endorsers needed; $50 repaid in four monthly installments of $13.46 each costs only $3.84. Special quick service on salary loans to employed women.

CASH LOAN YOU GET	Choose a monthly payment plan: 3 payments	4 payments	6 payments	9 payments	12 payments
$ 25	$ 8.85	$ 6.73			
50	17.69	13.46	9.24	6.43	5.05
100	35.38	26.93	18.48	12.86	10.07
125	44.18	33.63	23.08	16.06	12.56
150	52.88	40.31	27.67	19.23	15.04
200	70.51	53.74	36.89	25.65	20.06
300	105.62	80.53	55.30	38.45	29.78

Payments include charges at Household's rate of 3% per month on that part of a balance not exceeding $100 and 2½% per month on that part of a balance in excess of $100. This rate is less than the lawful maximum on loans of more than $100.

LOOP OFFICES:
100 W. Monroe-st., 7th fl. STAte 1777
111 W. Washington, Rm. 253. FRA. 1082
1 S. Wabash, 13th fl. STAte 0154
36 S. State, 16th fl. FRA. 0884

NEIGHBORHOOD OFFICES:
3150 Lincoln-av., 2d fl. LAKeview 8844
1737 Howard-st., 2d fl. ROGers Pk. 5320
4554 Broadway, 2d fl. LONgbeach 0603
2800 Milwaukee-av., 2d fl. CAPitol 3440
4704 Irving Park, 2d fl. PENsacola 4570
6856 S. Halsted, 2d fl. ABErdeen 4060
841 E. 63d-st., 4th fl. PLAza 8380
9204 Commercial, 2d fl. SOUth CHI 0103
11056 S. Michigan, 2d fl. COMmodore 8680
6255 S. Ashland, 2d fl. HEMlock 4510
2405 W. 63d-st., 2d fl. PROspect 8680
1 N. Pulaski [Craw'd], 5th fl. KED. 0706
Cicero, 6012 Cermak-rd., 2d fl. CIC. 6040
Oak Park, 1140 Lake-st., 3d fl. EUC. 503
Cicero phone, Austin 0474.

HOUSEHOLD FINANCE

CORPORATION.

Business Loans.

LET us supply working capital. Loans quickly made on chattel mortgages, accounts receivable, inventories, government contracts. Reasonable rates. Marshel, 210 W. Harrison-st. Har. 7237.

$300 TO $100,000.
F. Boland, 9 W. Washington. Fran. 1966.

Miscellaneous.

JEWELRY LOANS—At 1% per month. ILLINOIS STATE PAWNERS ASSOCIATION. 140 N. Dearborn, cor. Randolph. 2d floor.

—FINANCIAL SERVICE—

HEIRS—Cash for legacies, trusts, claims, Probate Finance, 155 N. Clark. Cen. 2022.

—MUSICAL INSTRUMENTS—
Pianos and Players.

Clearance Sale Factory to You

Practice piano..........$35
Used upright..........$65
Converted player piano..........$115
Minapiano, spinet type..........$139
Liberal allowance for your old piano; terms. Open daily, 8:30-5; Thursday till 9; Sunday, 1-5.
GULBRANSEN FACTORY
816 N. KEDZIE.

WE PAY MORE CASH

FOR YOUR
Grands-Uprights-Spinets
MERRIMAC 4026
Chicago's oldest used piano dealer.

WE PAY MORE CASH

FOR YOUR
Grands-Uprights-Spinets
MERRIMAC 4026
Chicago's oldest used piano dealer.

CHICAGO PIANO EXCHANGE
PAYS TOP PRICES
GRANDS, UPRIGHTS, SPINETS.
Chicago's largest used piano dealer.
KEYSTONE 2221

ATTENTION!

Let us save you cost of moving your piano, whether player, grand or upright. Will pay spot cash or issue due bill against later purchase.
GULBRANSEN FACTORY
816 N. KEDZIE VAN BUREN 9000.

OPEN TONIGHT UNTIL 9 P. M.
BIG FACTORY SALE
COME EARLY FOR BEST SELECTIONS.
SEE THESE USED PIANO BARGAINS.
GRANDS $95 UP.
UPRIGHTS $35 UP.
KIMBALL FACTORY, 2611 S. California.

PAY UP TO $1,000!
GRANDS—PAY UP TO..........$1,000
SPINETS—PAY UP TO..........$500
MIDGETS—PAY UP TO..........$250
VAN BUREN 6100.

MASON & RISCH GRAND.
Most famous of Canadian makes; must go; owner leaving Chicago; will sacrifice for fine musician; easy terms; 5 yr. guarantee; see today. CABLE'S, 228 S. Wabash. Op. Mon. eve.

GOOD used pianos—$35; terms, $1.50 a wk. The smallest standard size upright piano—Good tone; 4 yrs. old; keyboard full 88 note. Fireproof Private Piano Warehouse, No. 3 corner S. Ashland and 39th-st. Open till 9 p. m.

BALDWIN GRAND—Like new; want reliable party assume small mo. payments; see MR. RUSSELL credit mgr. Wab. 6900. BALDWIN PIANO CO., 323 S. Wabash.

WANTED—1,000 PIANOS.
FOR OUT OF TOWN SHIPMENTS.
HIGHEST MARKET PRICES.
KEYSTONE 2489.

WILL PAY MORE CASH
FOR GRANDS, UPRIGHTS.
SHEDRAKE 5797.

NORTHWEST Piano Shop Sacrifices 55 Grand pianos [all makes] ...$150 up Lge. selection Uprights. 6242 W. Grand

BIG bargains in Steinway, Baldwin, Mason & Hamlin; other standard grands. North Shore Piano Mart. 2620 Broadway.

SACRIFICE Kimball Baby Grand — Like new; A-1 condition. Sheldrake 8414.

BEAU. studio piano, spinet type, like new; walnut; only $350. Edg. 3626.

WANTED—USED GRAND PIANO. PAY UP TO $1,000. MERRIMAC 2811.

OUT-OF-TOWN musician will pay up to $325 for good spinet. Har. 7789.

WANTED THIS WEEK—SPINET OR SM. UPRIGHT. CASH. LAKEVIEW 5498.

BEAUTIFUL LYON & HEALY GRANDS; SAC. LIKE NEW. 1521 N. CLARK.

WANTED—Uprights, grands and spinets—Highest price paid. WENTWORTH 3724.

120 BASS $65—Streamlined; $125—Steinway. Like new. 1924 W. Damen, Seeley 6270.

WILL pay $700 cash for Steinway grand. Phone Merrimac 8315.

WANTED—Grand, spinet, or studio piano. Cash. Graceland 3277.

WANTED—Grand pianos, spinets, uprights. Highest cash prices paid. Bet. 3700.

WANTED—Grand, spinet, or studio piano. For cash. Austin 4927.

SPINET—GRAND—STUDIO PIANOS. Terms. Victor Storage Wse., 4809 Lake.

WILL PAY $1,100 FOR STEINWAY GRAND. JUNIPER 1505.

WANTED—Grand pianos. Spinets. Will pay up to $500 for Spinets. TUXEDO 7882.

WILL PAY $600 CASH FOR STEINWAY GRAND. JUNIPER 1565.

WILL pay $400 for a grand; Spinet piano also. Shel. 9326.

WILL PAY $400 for a Spinet—Will consider sm. grand; private. Sunnyside 2513.

Accordions.

ACCORDION WANTED—FROM PRIVATE PARTY. Will pay cash. SEELEY 8475.

Phonographs and Recorders.

12 RECORD juke boxes—$6.00 ... [illegible] rcas. Singer Radio, 1820 W. Chicago.

Wind, String, Etc.

NEW $250 Martin B flat tenor sax; sacrifice, $120; call after 6 p. m., Pal. 9970.

BEAUTIFUL pearl drum outfit—Complete with cases; $150. Tri. 8587.

DEAGAN Vibra-Harp—Exc. cond.; $160. Call after 6 p. m. Hamilton, Dor. 3236.

LEWIS baritone horn—Good condition. Call Village 3592.

—HORSES, HARNESS, AND WAGONS—

5 GAITED saddle horse, $150; one western saddle horse, $75; 4 trot and pace; [illegible] 6.00, 35th and Cicero. Cedarcrest 9611.

TEXAS quarter horses, harness ... colors; priced to sell. Schmidt Golf and Harness. Skokie 2495.

3 GAITED and 5 gaited saddle horses. Privately owned. 8300 W. North Melrose Park

WE buy and sell saddles, bridles, and harnesses. Cedarcrest 9282.

—DANCING SCHOOLS—

SPECIALIZE IN BEGINNERS.
Lea's Studios, 1041 E. 63d-st. Hyde Par. 1113. 1661 E. 79th-st. Sou. Shore 5171.

WE TEACH young and old to relax, dance. Private, $1.25; class—Mon. 8 p. m., 50c. H. Anderson, 155 N. Clark—11 to 10.

LEARN TO DANCE CORRECTLY—$1 lesson. Sunny Carroll, 4818 N. Western. Lon. 7975.

—MUSICAL AND DRAMATIC—

RADIO TRAINING AND BOOKING.
LILLA GORDINI. CALUMET 1370.

—AIR CONDITIONING—

½ H. P. Frigidaire rm. air conditioner. ¾ h. p. Chrysler air conditioner. Bev. 8817.

—TO RENT—ROOMS—SOUTH—

BRANDON-AV., 13428—2 sleeping rooms; near plant. Suitable 1 or 2.

CRANDON, 8054—Rm. suit. for emp. cple.; near Navy Vocational school. Sag. 3685.

DORCHESTER, S., 5344—Attractive front rms., running water; very reas.; I. C.

DREXEL, 5350—Sleeping rms., single and double; also garage. Bowden.

KENWOOD, 6339, 2D—Pleasant, lge., front rm.; best trans. Call eves. and Sunday.

LAKE PARK, 4847—Unique priv. bath, firepr., paneled walls, lge. closet; excel. trans.; $40 mo. Eisendrath, Ken. 7050.

PRINCETON, 7157—Attr. lge. cor. rm., suit. 1-2. R. I., surf. L. $5. Abe. 3193.

67TH-PLACE, E., 1522—2d apt.; nice, furn. Adj. bath; pref. cple. empl. Pla. 7944.

70TH-ST., ½ bl. South Shore-dr.—Attr. frt. rm., pvt. fam. I. C., bus. Dor. 6402.

79 E. 1734—LGE. frt. rm.; adj. bath; accom. 1 or 2; nice. furn. Scott. Sag. 6770.

ATTR. twin bedrm. in priv. home—Des. neighbd.; ideal for couple. Fai. 4312.

61ST-ST., 1516 E.—Lge., sunny rm., I. C. and all trans. $4 week. Dorchester 6282.

Hotel Rooms.

$6.50 WEEKLY $6.50
Outside rooms with tub or shower bath.
SOUTHLAKE HOTEL
4711 S. KENWOOD-AV.

$6—WEEKLY—$6
LOWEST SOUTH SIDE RATE.
TRANSIENTS: $1.50 DAILY AND UP.
Nicely furn.; elev. bldg.; 24 hr. swbd.
DREXEL VIEW HOTEL, 4358 Drexel-bl.

—TO RENT—ROOMS—NORTH—

ADDISON nr. Sheridan—Beau. frt. rm., ba., in priv. hm.; gentleman; restr. Buc. 5585.

ARLINGTON-PL., 510 [2400 No.]—2 Nicely furn. slpg. rms., 1 suit. 2. Lin. 6055.

DAMEN, N., 4454—Delightful lge. rms. $10 wk. up. in Ravenswood priv. res.; twin or double beds. Priv. or connecting baths. Kitchen privilege optional. Nr. all trans. and churches. Must be seen to be appreciated. Longbeach 9043.

ERIE, W., 26—ERIE HSE.—Guest home for business girls; sgl., dble. rms.; walk loop.

FREMONT, N., 3738—Attr. rm.; quiet; all trans.; private family; 1st fl.

RUSH, 1007—Newly dec. slpg. rm., very light. Good trans., reasonable rent.

WILSON, 932—LARGE RM. ADJ. BATH; 2 windows, twin beds optl. Edg. 1990.

WINTHROP, 6233—Large, well furn. front room; single or double; express trans.

2400 NO.—Attrac. sunny rm.; conn. bth.; pri. home; pk.; also kitnette. Div. 5543.

NEAR LOOP, LINCOLN PARK AND L. Entirely new, attractive rooms. NORTH AVENUE Y. M. C. A. 1508 N. Larrabee [600 W.] Moh. 2603.

DISTINCTIVE HOME—Sgl. and dbl. rms. for bus. people. 10 mins. loop. Del. 6995.

Hotel Rooms.

BERKSHIRE HOTEL, 15 E. OHIO-ST. Comfortable rms.; priv. bath, showers. Reas. rates. Walking distance to loop.

JULIAN HOTEL, 924 Belmont—10 min. lp. All rms., pri. ba. or r. wtr.; $7 wk. up.

—TO RENT—ROOMS—NORTHWEST—

KEDZIE-AV., 1726—Large sleeping room; $6 wk.; Humboldt Pk. L. Spa. 4696.

LOGAN-BLVD., 2807—Single sleep. room; priv. family; gentlemen only. Arm. 1842.

IRVING PARK Y. M. C. A. 4251 Irving Park-road. Pen. 1400. Nicely furn. rooms; cafeteria; free parkg.

NICELY furn. rm.—Twin beds; 2 men; conv. trans. Address J 243, Tribune.

—TO RENT—ROOMS—WEST—

CENTRAL, N., 212—1 nicely furn. rm., gd. transportation. 1st floor east.

CENTRAL-AV., 637 N., 5600 W.—1 rm. kit.; empl. lady; residential sect.; L. surf.

LIVE AT SEARS Y. M. C. A.
Attractive rooms; comfortable beds; moderate price; 24 hr. service; L and surf. 820 S. KEDZIE. NEVADA 3800.

—TO RENT—HOUSEKEEPING ROOMS—

South Side.

BLACKSTONE, 4958—Clean, airy well furn., refrig.; 1-4 rm. apts.; $6 to $12.

DREXEL-BLVD., 4332—Newly dec. 2½ and 3½ rm. kitnt. apt. Reas. Excel. transp.

DREXEL, 4145—1 rm. kit., bath, refg.; warm, clean, attr. furn.; all trans.; reas.

ELLIS-AV., 5332—1 or 2 light, clean hskp. rooms and basement apt. Dor. 0538.

INGLESIDE, 6036—$3-$5.50, 1 rm. kitn't, attr. 2 r. frt. suite, $9. Slpg. r., $3.50 up.

KIMBARK, 6434—2 rms., front apt., refrig. Nice. dec., furn. $7.50; slpg. rm., $3.

KIMBARK, 6618—Lge. rm., elec. Frigid., stove, r. w., conn. bath. I. C. $7 week.

LAKE PARK, 3821—Attr. furn., clean 1-2 rm. kit. apt. and slpg. rms.; also bsmt. apt. for rent. Reas. A-1 trans. Atl. 9248.

STONY ISLAND, 6016—1 RM. KITNT. $6. ALSO SLPG. RMS. $3. ALL TRANSP.

UNIVERSITY, 6159—L. surf.; lt., clean, inn. matt.; clos.; refrig.; $6 up. Ofc. bell.

57TH-ST., E., 1375—1-2-3 rm. apts.; furn. or unfurn.; nr. schls.; gd. tr.; child. accpt.

North Side.

FULLERTON, 918—1 and 2 Pullman kit. apts.; attr. furn.; refr.; all outside rms. All trans. Reas. See to appreciate.

IRVING PARK-ROAD, 915—1-2 rm. kits.; inador; everything furn.; $4-$6; all tran.

LA SALLE, N., 1525—Sgl. hskpg. and slpg. rms.; furn. nr. lp., Linc. Pk.; $3-$5.

LELAND, 934, and 4727 Kenmore—Clean 1-2 r. kit. apts.; well furn.; Frig.; $4 up.

MAGNOLIA, 4441—1, 2, 3 rooms; nicely furn., dec.; elec. refrig.; all transp.; reas.

MALDEN-ST., 4449—1 rm.; refrig.; $5.50; one rm. kit.; sgl. bed; $3.50; adults only.

MONTANA, 938—Attrac. 2 rm. kitnt. apt., mod. bath; refrig.; exc. trans.; $7-$9.

[illegible]

West Side.

[illegible]

—BOARD AND LODGING—

South Side.

[illegible]

North Side.

[illegible]

Convalescent Homes.

[illegible]

—APARTMENTS AND ROOMS TO SHARE—

[illegible]

—HOTELS AND APARTMENT HOTELS—

[illegible]

PLAZA HOTEL—CLARK AND NORTH-AV

[illegible]

—TO RENT—HOUSES—

South Side.

96TH AND JEFFERY.
New 5 Room Brick Homes
IMMEDIATE OCCUPANCY.
War Workers with Families.
[illegible]
HARRIS HOMES, INC. SOU. 8886.

[illegible]

Suburban—West.

DEFENSE WORKERS

[illegible]

—TO RENT—FURNISHED HOUSES—

[illegible]

—WANTED—TO RENT—HOUSES—

[illegible] Address F Y 513, Tribune.

—TO RENT—APARTMENTS—SOUTH—

1, 2, 3, 3½ Rooms.

SUBLEASE—2½ room apartment; near I. C., surface lines; desirable neighborhood. Radcliffe 9508 after 6 p. m.

4004 S. ROCKWELL—Mod. basemt. 3 rm. apt.; hot water; good trans.; reasonable.

4521 LAKE PARK—3 rooms, 1st floor; heated, refrig. $33 a month.

3 RM. flat—Rear; stove heat; $16; restricted. 4319 S. Wells. Bou. 5508.

4, 5, 6, 7 Rooms and Larger.

96TH AND JEFFERY.
New 5 Room Duplex Apts.
IMMEDIATE OCCUPANCY.
War workers with families.
$56 including Refrig. and Gas Range.
Full Basement—Warm Air Furnace.
Rental office open daily 'til dark.
HARRIS HOMES, INC. SOU. 8886.

AVAILABLE IMMEDIATELY.
War workers only; 5 rooms, $52.50; new stove and refrigerator; decorated.
J. E. Merrion & Co. Rad. 3210.

—TO RENT—APARTMENTS—SOUTHWEST

1, 2, 3, 3½ Rooms.

EXTRA large 2 room kitchenette apt.; light, airy. 4322 S. Maplewood. 2d. rear.

—TO RENT—APARTMENTS—NORTH—

1, 2, 3, 3½ Rooms.

TWO 3 rm. apts.—Good loc.; steam heat. 2004 Larrabee; see janitor.

3 ROOM basement front flat—Stove heat; shower bath. $17 month. Edg. 3482.

2½ RM. apt.—Liv. rm., bedrm., dinette, kit., stove, refr., $35. Wellington 9701.

4, 5, 6, 7 Rooms and Larger.

232 E. WALTON
9 ROOMS, 4 BATHS.
HOGAN & FARWELL, INC., WAB. 7300.

WILL exch. 5 rm., 2d fl., $65, 863 Buena for 2½-4 rms., same vic. Restr. Wel. 6092

4 RMS.—Stm. htd.; cor. bldg.; 2d rear. 1734 Wabansia. Arm. 7568.

39 E. SCHILLER—10 rms.; 4 baths; 3 wd.-bg. firepl.; $175; near drive. Lak. 6480.

6 RM. apt.; adults; nice; clean; htd.; gd. trans.; garage if wtd. 3841 N. Kenmore.

5 RMS.—2d fl.; available at once. 550 Roscoe-street. Wel. 4902.

BASEMENT apt.—5 rooms, clean, stove heat, adults. $18 a mo. Ard. 5158.

5 RM. flat—H. w. heat, refrig.; enclosed porch; $42. 1918 Melrose-st.

TO RENT—APARTMENTS—NORTHWEST

1, 2, 3, 3½ Rooms.

2 LGE. rms.—Big bedrm.; free gas and elec. $18 mo. 1328 W. Division. Arm. 7949.

3 RM. bsmt. htd. flat—$35. 4910 N. Washtenaw-av. Ph. Avenue 3297 bef. 3 p. m.

—TO RENT—APARTMENTS—WEST—

General List.

2½, 3½, 5, 6 RM. flats; stove heat. 836 N. Paulina. Monroe 7780.

1, 2, 3, 3½ Rooms.

3 RM. bsmt. apt.—Stm. ht., refr., elec.; 4 rm., 1 bedrm., stm. ht., refr.; lge. apt. bldg.; adults; $35. Inq. 438 S. Bell.

SUBLEASE 3½ rm. flat and sell furniture, complete, frig., etc. Canal 1444.

3 RMS.—Mod., light; decorated all white. Excel transp. $35. S. Marshfield.

4, 5, 6, 7 Rooms and Larger.

5 RMS.—H. w. ht.; newly dec.; adults. Call Rockwell 3061 after 4:30 p. m.

5 LARGE rms.—Stove htd., $25. 2738 Arthington. Call Waiss, Nevada 1450.

BARGAIN—5 rm. light, newly dec. apt., 4th fl.; $12 mo. 661 N. Racine.

—TO RENT—FURNISHED APARTMENTS—
(See Also Hotels and Apt. Hotels.)

SOUTH.

6731 JEFFERY-AV.
Large 2 room apartment; switchboard; elevator and complete hotel service.
FAIRFAX 4281.

HYDE PARK TOWERS
1½-2 rm. 810 Hyde Pk.-blvd. Ken. 0940.

KENWOOD APARTMENT HALL
1-4 rms., $20-$65. 4119 Ellis. Oak. 9393.

KIMBARK, 6618—2 nice rms., sun parlor. Pullman kitch. I. C. 2 persons. $12 wk.

KENWOOD, 6547—2 rm. Pullman kit., inador bed; nice loc.; all tr.; adults.

1421 E. 68TH-ST.—4 rms., comp. furn., bedr. and inador. 2 blks. I. C. Dor. 1213.

VERY desirable 2½ rm. kitch. apt., Hyde Park. Dor. 4641.

NORTH.

1 RM. kitnt.—New, remod., dec. bldg.; el. refrg., etc. Bath adj. No is. req.; suit. for 2 adlts. $30 mo. 911 Eastwood. [4634 N.]

7600 SHERIDAN—2 rms., connect. bath. $45. 1 rm. kit., $35; slpg. rms., $5 up.

FURN.—Beau. compl. 6 rm., 2 bath.; nr. Lk. Shr.-dr. $150 mo. Bit. 2312, for appt.

—WANTED—TO RENT—APARTMENTS—

MODERN 5 or 6 rms.—Lease or sublease, S. or S. E.; I. C. or R. I. Employed couple, no children, draft exempt. Excellent refs. Dorchester 5327 after 6 p. m.

WANT—6-7 rooms; N. W. or Austin; resp. adults and 10 mo. girl; draft exempt; to $75. Call Spaulding 8733.

5 RM. apt., house or bungalow—Responsible couple; 1 child; N. Austin or Oak Pk. Austin 6756, or Village 4218.

5 OR 6 rms.—Stm. htd.; S. or S. W.; 2 girls, 8 mos., 3 yrs., draft ex., defense worker, best refs.; $45-$55. Ports. 8395.

5-6 RMS.—Heated apt. 1st fl., stove, refrig.; 2 children. North or Northwest. Up to $65 month. Longbeach 0600.

WTD. to sublse.—7 or 8 rm. apt.; ample plbg.; must be N. nr. lake. Bel. 2062.

2½ OR 3 RM. FURN. APT.; 1 CHILD. CALL CAPITOL 2836.

REFINED, mid. aged cple.—No child.; mod. 4-5 rm. apt., n.-n. w.; $45-$50. Irv. 4362.

WANT—3 or 3½ rm. apt. or attic flat; n.w. side; $35-$45. Mer. 065 after 7 p. m.

LEASE or sublease—5 or 6 rm. apt., 1st [illegible]

[illegible]

—TO RENT—STORES—

Central.

[illegible]

S. E. COR. 63D-ELLIS

[illegible]

North Side.

[illegible]

Northwest Side.

[illegible]

—TO RENT—OFFICES AND SHOPS—

Central.

[illegible]

Outlying.

[illegible]

—INDUSTRIAL PROPERTIES—

STRAUS OFFERS

[illegible]

—BOATS, YACHTS, ETC.—

[illegible]

BOATS AND MOTORS STORED.
MAYPOLE, 5901 W. Madison. Man. 10351.

—REAL ESTATE—APARTMENT BLDGS.—

South Side.

POSSESSION AT ONCE
2 apartment, 5 and 5 rooms; enclosed porches; steam heat, stoker; 2 car brick garage; T. T. stoves; elec. refrig. All in A-1 condition. Near 75th and St. Lawrence-avenue.
McKEY & POAGUE
7940 Cottage Gr. [La Fleur.] Tri. 5060.

2 FLAT brk.—6 rms. each; H. W. ht.; glazed porch; large lot; 2 car frame ga.; $10,000; nr. Cheltenham I. C. station.

2 flat frame—2 6s; furnace heat 1st, stove ht. 2d; $4,750; nr. I. C., 75th and South Chicago-av. South Shore 0220.

CLOSING TRUST
Must liquidate in October three buildings in Englewood district; income $5,310; must have $6,000 to handle all. Call Franklin 8682.

EXTRA SPECIAL 6 APT.
Beaut. apt.; 3 5s, 3 4s; tile wall bath; canvas walls; garages; nr. R. I. depot. Cash $6,000. Price $24,000. Rep. 5000. JOHN McCARTHY CO., 6316 S. Western.

21 APARTMENT BLDG.
7 4, 12 5, 3 6 rm. apts.; Stony Isl.; nr. 66th-st.; rt. $13,000; 15% dn. mo. pymts.
McKEY & POAGUE.
2101 E. 71st-st. Mr. McHugh. Pla 2100.

4 APT. BLDG., $16,000
5 rms. each; refrigs.; stoves; steam ht.; stoker; nr. 79th-Carpenter. For appt. ph. Mr. Holmberg. Hyde Pk. 6670.

5736 GREEN-ST.—2 apt. brk. bldg.; 6-7 rms.; owner must sell; steam ht.; exc. cond.; reas. price; tenant on 1st and 2d floors will show. Ste. 5267.

MODERN 6 apt.—$20,000; 50x125 ft. lot; 4 car garage; nearly the last foreclosed bldg. of large bank. Phone Krueger, Radcliffe 7300.

30 RM. brick bldg.—Converted for rooming. Annual income $5,250. Price only $9,500 for bldg. and business; near 65th and Stewart. Hyde Park 7000.

2 APT. brick—Near 79th-Morgan; 6-6 rooms; steam heat, stoker; sleeping porches; pr. $11,500. Wagner, Rad. 7300.

2 FRAME 2 flats—Nr. E. 57th and U. of C. Need repairs; immed. poss. Heirs will sacrifice for cash. Ph. Mack, Plaza 6900.

25 APTS.—5 STORES.
Modern 18 3½s, 7 2½s. Inc. $16,434. R. I. trans. Mr. Drumm. Beverly 6900.

MICHIGAN, nr. 71st.—2 fl. brk.; 5-5 rms.; stm. ht.; refrig. Radcliffe 2716.

Southwest Side.

New 5 Rm. Brick 2 Flat or Duplex; income $100 per mo., $600 dn. 5240 S. Mason

MARQUETTE Park dist.—2 5s, heated; bung. roof.; $10,500; terms. 10 flat, 5s and 4s, heated; cor.; $30,000; terms. C. Urnich, 2500 W. 63d, 2d fl. Pro. 6025.

MODERN octagon 3 apt.—6 rms. each apt.; tile baths; near 79th-street car line; must sell. Beverly 8880.

North Side.

IMPROVED PROPERTY—662 ALDINE.
2725-27 N. RACINE.
VACANT: 2417 COYLE-AV.
To be sold at Public Conservator's Sale Oct. 21, 11 A. M., Rm. 337 County Bldg., Chgo. Inf., Corcoran-Corcoran, Atty., 427 State Bank Bldg., Evanston. Gre. 1610.

NORTH SIDE—For sale; excellent brick; 3 flat; 5 rms. each and sun parlors, and enclosed glass pchs.; modern plumbing; t. t. stoves; G. E. refrig.; stoker; new roof; insulated; 2 car brick garage. Good transp. Call owner, She. 9555.

5438 LAKEWOOD-AV.
3 apt.; 2 car gar.; 42 ft. lot; $2,400 inc. h. w. stoker; beaut. stoves; refrig.; $13,250. Clear. App't owner. Mul. 9660.

WEST Rogers Park fine Oct. 2 apt.—2 car gar.; lge. lot; 5 large rms. and htd. pchs.; exc. cond.; very choice lot. Bri. 3508. Jacobs & Jacobs, Inc., 2750 Devon.

6 APT.—6S-5S AND 3-RM. BASEMT. Fine const.; 7 stv., 7 refr.; 5 c. brk. gar.; Kewanee boiler; rents $3,925; Leland, nr. Marine-drive; $18,000. Wel. 4466.

CORNER bldg—has always shown good returns on investment; 18 4 and 5 room apts. Rent, $10,100. Price $52,500. Cash required, $12,000. Longbeach 6624.

6 APTS.
5 rms.; encl. pch.; 5 brk. garages; good location; rents $4,320.
WALTER T. LARSON, 5159 N. CLARK.

2 APT.—6s; tile kitchen and baths. Near Western-Devon. Inc. $2,125. Barg. James O. Vandervoort & Co., Bri. 4002.

6 FLAT mod. brick—5 rms. ea.; 50x125; steam ht.; stoker; exc. inc.; pr. $23,500; financ. arranged. G. Dette, Inc. Buc. 2015.

FINE, mod. 2 apt. brk.—2-5's; lge. light rms.; h. w. ht.; brk. gar.; Winnemac nr. Rockwell. Only $13,000. Maier. Buc. 8401

9 APT.—Mod., 4 rms., St. Gregory's parish. Inc. $5,000. Price $29,000. Bri. 2234.

1½ STORY fr.—4-5; shingled; furn. ht.; 2 car garage; all transp. Bobylen, Bit. 0122.

BRICK 2 apt.—5-6 rms., 2 htg. plants; bargain, $8,500; act. Wilkinson, Hol. 2677.

EDGEWATER 25 apt.—E. of Broadway; 4-5 rms.; rt. $14,000; pr. $69,500. She. 8820.

Northwest Side.

TRUSTEES MUST SELL
7 apts., in good condition; 2-5 rms., 4-6 rms., and 1-3 rm. bsmt.; stm. ht.; close to L and surf. See property Sunday. 1815-17 Humboldt-blvd. or call For. 376.

NORTH PARK BARGAIN.
Modern 2 flat.
6 rms.; 2 car garage; hot water heat. Recreation rm., tile flr.; only $12,950.
ARTHUR KRUGGEL & CO., Lon. 5531.

BRICK 2 flat—Fine condition; 5-6 rms.; finished bsmt.; h. w. ht. [2 plants]; encl. pchs.; 2 c. brk. gar.; nr. Pulaski-rd. and Thomas-st; priced to sell at $9,000. ADAMS & CO. 515 W. Division. Col. 1070.

BERNARD NEAR MONTROSE.
Brick 2-5s; steam heat; bargain for quick sale; $7,800; cash down, $3,000, balance FHA terms.
Burke & Lynn, 4747 N. Kedzie. Irv. 7120.

IMMEDIATE possession—Mod. 2 flat brk. 2-5s and sl. pch.; h. w. ht.; 2 c. gar. 3748 N. Troy. Inspect Sun. 1-5. Romano Realty Co., 5426 W. North. Mer. 1500.

BY owner—2 apt. brick, sun parlors, also basement apt.; 2 car garage; 2 heating Holland plants; fully modern; bargain; possession at once. Irv. 4373, eves.

2 FLAT brick—5-5 rms.; steam and stoker; 2 car brick gar.; lot 30x125; on Central Pk.-av. no. of Lawrence; pr. $8,950, clear. Gregor, 4200 Lawrence. Pal. 1461.

2½ STY. octag. frt. brk. 6-6-3 rms.; h. w. ht.; stoker; lot 30x232; $12,250; 20% down; immed. poss. 3138 Kolmar. Open for inspection, 1-4 Sunday.

HIGH grade frame 2 flat 6-6; lge. light rms.; h. w. gas ht.; 50 ft. lot; gar.; rent $1,100 yr.; $7,500; $2,500 down. Sawyer, nr. Palmer. John Rakstang, Bel. 0061

2 STORY modern apt.—8-4 rm.; stm. ht.; gd. location; $26,500. Inq. 4214 Milwaukee. Pensacola 4774. Call Monday.

2 APT. frame—5-4 rms.; furnace heat; 1st fl.; 2 car gar.; nr. Milwaukee and Bryn Mawr; pr. $7,350. Call owner, Pen. 4684.

2 FLAT brick—And store; 8-8; Logan Square; 1 block to "L." Call Central 1548 for appointment.

INCOME brick bung.—5-4 rms.; hot air ht. Milwaukee-Austin section; price $8,500. Inq. 4214 Milwaukee. Pen. 4774.

1½ STY. brk. 2 flats—5-2½ rms. Furn. ht.; slpg. pch.; exc. cond. 2 car gar. Addison and Central. Owner. Ave. 6536.

HIGH grade brick 2 flat—6-6 rms.; Portage Park; sgle. htg. plant; 2 car brk. gar.; priv. party. Palisade 1411, eves., 5-7.

5-4-4 BRK. STOKER, $8,500.
Rent $1,350. Cash $3,000, bal. $51.81 mo., inc. princ., int. 3945 N. Tripp. Pen. 0690.

15—4 RM. apts. at 55% of cost from bondholders. Inc. $7,000; expenses, $3,000. Hurry! Address E B 390, Tribune.

IMM. poss.—1½ flat frame; 4, 4 rms.; mod. kit.; 2 car gar.; new forced air furnace. 2133 N. Kenneth-av., Cap. 4956.

CHILDREN WELCOME HERE!
In this 5 rm. brick bung.; h. w. heat; 2 car garage; only $7,500. Mer. 8878.

$4,500.
Logan Square; 3 flat frame.
S. O. Stone & Co., 4503 Milw. Pen. 3900.

1½ STORY brk.—6-4 rms.; h. wtr. ht.; 1st flr.; 2 car gar.; lge., light rms.; encl. pch. Nr. Addison-Central; pr. $10,250. Ber. 0601.

CORNER 6 APT.—PRICE $18,500.
Trade for smaller. Ambassador 3243.

ACROSS from Brant Pk.—2 apt., 5-5 rms.; only $6,000, $2,500 dn., terms. Pen. 3201.

3 FLAT brick—All 5 rms.; hot water and stove heat; basement; $8,400. Irv. 9000.

1½ STORY brick—2 apts.; furn. ht.; full bsemt.; new porches; $4,900. Irving 9000.

MODERN 33 apt.—3-4s. Rents, $14,900. Take trd. and cash. Wilkinson, Hol. 2677.

2 STORY brk.—6-6; nr. Harding and Augusta. Price $7,950. Berkshire 9209.

4-4-3 RM. brk. siding—2 h. w. plants. Inc. $72 mo. $6,800. Owner. Austin 0832.

West Side.

VICINITY of Kedzie and Douglas-blvd. Store and 5 flats; income $177 per month; price $6,800, $1,300 down.
I. Hirschberg, JUNIPER 4301.

3 FLAT brick, Harrison west of Crawford, 6 rms. each; hot water heat; sacrifice, $5,950. Call Nevada 6679.

SMASHOUT—30 apt. near Crawford-av.; income, $14,000; price, $62,500; cash, $20,000. Mr. Price, Franklin 1424.

MOVE RIGHT IN.
1229 S. Sawyer-av.; 2 flat brk.; stm. ht. $800 cash; excel. cond. Nevada 0712.

4147 CONGRESS-ST.—2 apt. brk. 5-6 rms.; hot air blower, new roof; 2 car garage; $7,000; owner not on prem. Call Ked. 7679.

1½ STORY brick—5-4 rms.; stm. ht.; 30x125 garage; immed. poss. 1st fl.; Kedvale nr. Augusta; $7,500. Scheubert. Alb. 1100.

1532 S. DRAKE—2 flat brick; steam heat. Very light; exc. cond. Nevada 0712.

2 FLAT—Remod. 4-5 rms.; built-in tubs; h. w. ht.; inc. $90 mo.; tms. Dea. 7373.

REAL ESTATE—BUSINESS PROPERTY

South Side.

FOR THE SMART INVESTOR.
Lot size 118x110; 8 stores, 5 offices, and 53 rm. hotel. Income $12,280 yr. Will net about $7,000 year. Cash required $15,000. Can be purchased at a remarkably low figure for quick sale. Marvelous value, wonderful net return.
Address D P 124, Tribune.

2 FLAT brick building—Modern tavern; 7 rooms upstairs; heated modern building; long established business; reasonable. 4135 S. Wallace.

SACRIFICE—Store and 7 rm. flat in good business dist.; cab. and tile kitch.; tile bathroom; steam heat; all new plumb. Leaving town immediately. Seeley 4792.

GARAGE—To rent or for sale—50x125; bargain for quick sale. 5926 S. Kedzie.

North Side.

39 ROOM—Leasehold; 2 stores; 4 car gar.; yearly inc. $8,800. Priced to sell, $4,000. Reason, other business.; bldg. for sal also. P. O. Box 1832, Chicago.

REAL ESTATE—BUSINESS PROPERTY

North Side.

Store, Shop, Garage, Flat
All in one, 2 sty. brick and basemt. Adapted any line stm. ht. Clark-Grace. Only $7,500. DIRKS CO., Lak. 1410.

STORE, SHOP, GAR., FLAT
All in one, 2 sty. brick and bsmt.; adapted any line; stm. ht. Clark-Grace. Only $7,500. DIRKS CO. Lak. 1410.

MUST sacr. lge. brk.—2 stores, 2 flats adj tran. cor.; sm. dn., bal. easy. Wel. 7288.

Northwest Side.

2 STORES, 2 FLATS—Now rented; stm. ht.; income $145 mo.; busy cor.; $9,000. Dr. Nystul, 1932 Irving Park. Bit. 7100.

1241 N. ASHLAND-AV., at Milwaukee-av. —Store, 2 flats; h. w. ht. Brunswick 2745 or call at 1239 N. Ashland-av.

—REAL ESTATE—HOUSES—

South Side.

IMMEDIATE OCCUPANCY
New 5 Room Brick Home
MODEL RESIDENTIAL COMMUNITY.
War workers with families.
Full basement; warm air furnace; refrigerator and gas range.
PURCHASE RENTAL PLAN.
ONLY $56 MONTHLY.
Model Open Daily 'Til Dark
96TH AND JEFFERY. SOU. 8886.

IMMEDIATE POSSESS.
This nice 6 rm. home; furnace heat; asbestos shingle siding; excellent condition inside and out; large lot; close to "L" and surface line transportation; price only $4,750; MUST ACT AT ONCE.
A. H. WHITLEY & CO.,
See 338 W. 60th-pl.
215 W. 63d. Went. 0578.

LARGE FAMILY
5 rm. brick bung. with 3 extra attic rms.; oil heat; garage; tile kitchen; T. T. stove; elec. refgn.; close to I. C. Chatham Sta. FHA financing.
McKEY & POAGUE
7940 Cottage Gr. [La Fleur.] Tri. 5060.

IDEAL FOR CHILDREN
2 story brick res.; 6 rms.; furnace heat; arched doorways; hardwood floors; Venetian blinds thruout; garage. St. Columbanas parish. Price only $6,000. For appoint., Mr. Holmberg, Hyde Park 6670.

IMMEDIATE POSSESSION.
Home in Woodlawn; 8 room brick; near everything. Bargain. Call Mr. Egel.
McKEY & POAGUE
1172 E. 63d-st. Hyde Park 8100.

8315 PERRY-AV.—5 rm. brick, h. w. heat. Poss. guar. Price $7,500.
629 E. 89th-st.—5 rm. brk.; h. w. ht.; 50 ft. lot. Gar. Imm. poss. $7,500. Karrels & Co.
9006 Cottage Grove. Stewart 0062.

FOR sale—In lovely location; delightful 7 rm. house; 2 sun parlors; 50x165 ft. side drive. 3 car gar.; nr. park; 2 blocks from I. C., elevated and surface lines; store and amusements; price low for quick sale. Owner, Fai. 5800, Room 205.

$2,500 Dn., Bal. FHA, Buys
7954 INDIANA-AV.
5 room de luxe brick bungalow. Lot 30x160. Poss. now. Call for appointment.
PETERS & PETERS, Radcliffe 6805.

6 RM. brk. bung.—Insulated; h. w. ht.; stoker; new roof and gutters; perf. cond.; lot 30x160; 2 car gar.; nr. 78th-Michigan; pr. $7,500, terms. Mr. Rio, 3036 W. 63d. Hem. 2000.

16122 S. HONORE-AV., Markham, Ill.—Beau. new 6 rm. brk. house. Built of the best. Gen. Elec., gas ht., firepl., tile bath and powder rm. Pr. $11,000. Lak. 0330.

6 RM. BRICK RESIDENCE.
Nr. 77th-Paulina, automatic heat, tile bath, canvass walls, insulated, 2 car garage; $1,900 down. Hemlock 7900.

READY for imm. poss.—Newly dec. 3 story 9 rm. brk., furn. ht.; pr. $3,250; terms; quick sale, barg. Ran. 2646 or Jun. 8125.

6 RM. brick bungalow—Beverly Hills, nr. 97th-Seeley, large lot; nice basement; in fine shape; $9,500. Radcliffe 6601.

6 ROOM BRICK, $5,950.
CORNER BUNG.; OWNER MUST MOVE.
TO INSPECT, RADCLIFFE 6602.

5 RM. modern brick home—3 years old. Air cond ht.; beau. tile bath; lge. attic; nr. 103d-Prairie. $8,750. Bay. 2401.

COR. brk. bung.—1 yr. old; 6¼ rms.; 4½ finished; furn. ht.; mod. kit.-bath; nr. 101st-Yates. FHA. tms.; barg. Dea. 7373.

LARGE 5 rm. mod. home—Nat. fireplace; gar. attach.; 50 ft. lot; rec. rm.; oil ht.; Attr. price. 420 E. 89th-st. Tri. 6180.

NR. 65TH-Ashland—8 rm. frame house; 33 ft. lot; h. w. ht.; 2 car gar. Wen. 0689.

CHATHAM FIELDS—5 rm. brick res.; h. w. ht. $9,000; $3,000 cash. Tel. Vin. 3173.

7126 WOOD—$5,800; 5 rm. bungalow; garages; venet. blds. Medora, Beverly 6155.

NEW mod. 5 rms.—Air cond.; real buy. FHA. $32.20 mo. 91st-Paxton. Sou. 1116

6 RM. BUNGALOW—$6,500; hot water heat; 2 car garage. 418 E. 89th-st.

6 LG. Rms. and Closets—3 blks. I.C. and St. Philip Neri. Imm. poss. Dor. 2577.

Southwest Side.

6 RM. brick bung.—Tile bath; gas range; frig.; venetian blinds; h. w. ht.; 30 ft. lot; 2 car gar.; Washtenaw nr. 65th; $8,500, terms. Call Mr. Rio, Hem. 2000.

New 5 rm. brick homes; defense wkrs. 5240 S. Mason.

LOW COST brick homes for defense workers—Easy terms. Crain & Moreland. 6250 S. Central. Por. 6787.

VACANT—6106 S. Kilpatrick; 6 rm. brk. bung.; firepl.; 60 ft. lot; h. w. ht.; good cond.; $6,900, tms. Mr. Rio, Hem. 2000.

9 RM. bung.—H. w. heat; 4 c. gar.; 50 ft. lot; 12 in. walls; $2,000 down, bal. mtg. Best offer takes it. 5925 S. Sawyer.

MODEL BRICK HOMES—5515 Kilbourn-av.; furnace. Need $900. Triangle 1655.

North Side.

A BEAUTIFUL HOME
Overlooking Edgewater Golf Club; large landscaped corner lot; eight rooms; 3 tile baths, plus 21x24 de luxe ground floor recreation rm. with fireplace and bar; gas heat. This perfectly appointed home must be seen to be appreciated.
CAIN & CULHANE.
4545 Broadway. Longbeach 2820.

ROCKIN' CHAIR'S GOT ME
Want to retire to sunny clime, so will sacrifice my beautiful 7 room stucco Rog. Park house this week for $9,500; just two blocks to lake; 40 ft. lot. You'll buy if you see my exclusive broker.
LONG-KOGEN, INC. Rog. 6500.

6 RM. modern brick bungalow; close to Indian Boundary Park; h. w. ht., oil fired, htd., slpg. pch., built-in tub and shwr.; 2 car brk. gar.; cash req., $4,000.
CAIN & CULHANE.
4545 Broadway. Longbeach 2820.

ONLY $4,500 FOR 11 RM. RESIDENCE. Lot 100x124 ft., also cottage in rear. Untenantable; need $2,500 cash. Bldgs. needs "fixin'." In Edgewater. ARTHUR KRUGGEL & CO., Lon. 5531.

4800 BLOCK on N. Paulina—Will show by appointment, 2 story frame, 8 rms., 2 car garage; can be easily converted into 2 flat; bargain. Address J 172, Tribune.

6048 N. PAULINA—7 rm. frame residence; 2 baths; h. w. heat; only $5,500. WALTER T. LARSON, 5159 N. CLARK.

8 RM. brick—Large lot; h. w. ht.; Lakewood-av.; price $10,500; terms. Cain & Culhane, 4545 Bdway. Lon. 2820.

726 HUTCHINSON—Nr. Marine-dr.; inspect this 11 rm. 3½ bath res. from 11 to 4. Estate must sell. Rogers Pk. 0025.

INCOME RESIDENCE—SACRIFICE.
16 rms. Income $200 mo., owner's apt. Take car in trade. Magruder, Lon. 4437.

IMMEDIATE possession—8 rm. residence; by owner; desirable location; 50 ft. lot and garage. 5331 Magnolia-av.

FRAME cottage—All mod.; just dec.; lot 180x30; gd. tran. Owner. Hollycourt 8023

428 ARLINGTON—10 rm.; 2 baths; $13,000; completely furn. $14,500. Uni. 8559.

BUNG., 6 rm.—Tile bath, 50 ft. Rog. Pk. $9,500, $1,000 dn. Wilkinson, Hol. 2677.

Northwest Side.

ATTENTION, BUYERS!
6 large rm., insul. brick bung.; gas ht.; auto. water heater; mod. plbg.; kitchen cabinets; Tilex kitchen and bathroom walls; boy's rm., knotty pine; double garage, overhead doors. Ideally located. Only $8,650. Call at 5232 Irving Park to inspect.

Douglas-Buick Employes
Beautiful Cape Cod brick residence, with attach. gar.; natl. firepl.; 1 yr. old; 83 ft. lot; in Schiller Park; $7,500.
A. J. Schorsch & Co., 6059 Irving Park-rd.

6 RM. brick res.—Grennan Heights; lot 40 by 125; 1 car garage; furnace ht., nat. fireplace; 2 yrs. old; $8,950.
5 RM. frame res., h. w. ht., 2 car gar., encl. pch.; nr. Bryn Mawr-Mason, $5,500.
SCHMID CO. NEWcastle 2424.

5 RM. Georgian Style Brk. Res.—Only 2 years old—Handy to Higgins Road—Light woodwork—arched—cabt. kitch.
$9,000-$32,000 CASH—BAL. MO.
ALBERT F. KEENEY, REALTOR.
5612 NORTH-AV. MERRIMAC 4300.

BEAU. corner 7 rm. home—Newly dec.; dble. plbg., refrig., gas stove, cabinet sink, Venetian blinds, inlaid lino.; r. r., bus, street car trans. [Colonial garden]. Price $14,000. Immed. poss. Keyst. 2060.

2133 N. TRIPP-AV.—To close estate; must sell attr. 6 rm. brk. bung.; h. w. ht.; tile bath; extra lavatory; fully insulated; other features. For appointment phone Lawndale 5668.

BUNGALOW—5 large rms.; modern fixtures, built-in tub, cabinet sink; glazed porch; gar.; good trans. Price $6,800.
CAIN & CULHANE.
4545 Broadway. Longbeach 2820.

SAUGANASH.
6 rooms, 1¼ baths, gas, hot water, 2 car garage; $11,850. Rice & Co., 4701 Peterson-av. Kildare 2411.

6 RM. brk. cottage—Furn. ht.; nr. Hirsch-St. Louis, $5,500; ¼ cash. Imm. poss. Immel & Karas, 3430 W. North-avenue.

BY owner—5 rm. brick bung.; h. w. ht.; storm sash; garage; good trans., schools, shopping district. 1937 N. Kildare.

EDGEBROOK.
7 rm. Dutch Colonial res.—Attach. gar.; 1 yr. old; 2½ baths; $15,000.
Rice & Co., 4701 Peterson. Kil. 2411.

MODERN brk. bung.—6 rms.; h. w. heat; double lot; 2 car gar.; vicinity Belmont-Oak Park-av.; price $10,500. Moh. 5150.

5 RM. frame cottage—Furnace ht.; lot 36x175; $5,350; $1,500 down; 4800 blk. Northwest-hwy. Bender & Co. Bel. 0062.

6 ROOM home on Monticello near Wilson. Large lot. Phone Cent. 7798 for details.

5 RM. brk. bung.—Plus 2 attic rms.; stoker; garage; must sell. Mulberry 6400.

7 ROOM Irving Park res.—Modernized. Stoker. 50 ft. lot. $7,500. Pens. 2600.

6 RM. Norwood Pk. fr.; furn. ht.; lot 50x200; $5,500. J. Krohn Co., 5343 Lawrence.

West Side.

$1,000 CASH buys 1649 S. Christiana brk. —5-6 rm.; stm. ht., stoker; good cond.; 1 flat vac. $5,250. Jakubek. Cra. 0154.

—REAL ESTATE—HOUSES—

West Side.

40x125, choice cor. lot—With 7 rm. house; 2 car garage; suitable for business. 2056 Warren-blvd.

5 RM. frame cottage—On Jackson nr. Damen, just painted; reasonable price, terms. Address F R 154, Tribune.

—REAL ESTATE—VACANT—

South Side

LARGE 156X131 FT. LOTS, $495 EACH. FRANK DE LUGACH, 2339 W. 95TH-ST.

Southwest Side.

LOT 100X375 FT.; 85TH-ST. AND 84TH-COURT.; $750. ALBANY 0962.

Northwest Side.

GET twice as much for your money. Large 55x140 ft. homesites; better than twice average size; ideally situated in desirable northwest community; sewer, gas, water all in; small down pymt.; bal. easy mthly. terms. Address B H 360, Tribune.

NEVA-AV.—Nr. School-st., 30x125; everything in and paid; $1,200. Irving 6560.

—REAL ESTATE—SUBURBAN—SOUTH—

Beverly Hills—20 minutes to loop.

A GOOD BUY
On Campbell-av., 1½ yr. old 5 rm. res.; sun porch; face brick all around; good size rms.; nat. firepl.; gas ht.; carpeted living and dining rm.; storm windows, screens, Ven. blinds. Only $10,900.
G. J. Rueter, 9201 S. Western. Bev. 9260.

1642 W. 100TH-ST.—By owner, leaving city, 5 rm. frame resid., insulated Bryant gas h. w. heat; gar., side drive; lot 50x150; 2 blks. 99th R. I. sub. By appointment only. Beverly 1072.

IMMEDIATE POSSESSION.
7 rm. Beverly home; gas ht., carpeted flrs., insulated, storm windows, side dr. Nr. 90th-Hoyne. Call Mon. Rad. 6603.

6 RM. new colonial brk.—2 firepl., rec. rm., 1½ bath. 50x200. $15,750. Bev. 5596.

Flossmoor 34 minutes to loop.

6 ROOM PRESSED BRK. RESIDENCE; att'd. garage. Best res. section Flossmoor. Call Mr. Egel.
McKEY & POAGUE
1172 E. 63d-st. Hyde Park 8100.

Homewood—32 minutes to loop.

ATTRACTIVE new colonial residence—6 lg. rms., 1½ baths, hobby gar., chicken hse., fruit trees; lot 132x408; nr. I. C. 3062 Hickory-rd., Phone Homewood 1486J.

Lincolnshire—37 Minutes to Loop.

SUMPTUOUS 6 rm. home facing golf course; big bargain; small down payment. 4 yrs. old; I. C. R. R. Regent 1242.

General—Suburban South.

RATIONING OF FOOD
will probably be in effect next year, protect yourself now by owning 5 acres of fine land with some trees; conv. bus transp., schools, churches, stores. Just outside good south side town. Can be bought on monthly payts. as easy as $25 mo. with conv. cash payt. down. Priced to sell. Address F Y 284, Tribune.

REAL BARGAIN
165x280 ft. with unfinished 4 rm. hse. facing good road, adj. Harvey. Will sell on terms. Write or call J. A. Sherman, 6211 S. Troy. Rep. 4703.

FINE LOCATION FOR HOME.
Near school and stores; fast transp. to loop; excellent for vegetable garden; 100x150 ft.; nice neighbors; can be handled at $5 month. Address E B 323, Tribune.

MOST remarkable bargain in the suburbs; 2 adjoining lots with beautiful trees; near schools, churches, stores; handy transp. to loop; $55 each, both for $85. Address E B 324, Tribune.

MUST sell 2 acres—$625; 10 mins. drive to Harvey; fine for small farm; $125 cash; $8 month handles.
ADDRESS E B 315, TRIBUNE.

DON'T buy acres south or southwest until you see our ½ to 5 acre bargains. Send for prices. Address F Y 292, Tribune.

5 ACRES—Good soil; close to I. C. elec.; ideal for poultry farm. $1,295; $200 down, $15 month. Prospect 1139.

10 A., GARY, IND.—Subdivision; reasonable. Address C M 24, Tribune.

—REAL ESTATE—SUBURBAN—S. W.—

Oak Lawn—36 minutes to loop.

5 RM. brk. res.—Hot air ht.; stoker; fully insulated; 2 car gar., side drive; a real home in the best residential section of Oaklawn; $3,800 cash, bal. FHA; price $8,000; for particulars see A. H. BRANDT, 5049 W. 95-st.

OAK Lawn resid.—3 yrs. old., 6 lge. rms., storm wind., insul., inlaid lino., pwdr. rm. Pr. $8,000. Mr. Williams, appt. Bev. 8286.

5 RM. hse.—New. dec.; 2 c. gar.; 52x127 lot; $3,900. 9821 S. McVickers. Oak. 1834.

Palos Park—46 minutes to loop.

IMMEDIATE DELIVERY.
New 5 rm. frame cottage, 2 bedrms., lge. kitch. and utility rm.; 2 car garage; lot 120x130. See this today. 12622 Harold-av. Price $6,950. BEV. 2230.

General—Suburban S. W.

5 ACRE FARM
Fine for truck or poultry; rich, black soil; on newly paved road; 4 blocks to suburban steam transportation; churches, schools, stores in walking distance; excellent location for home; $400 cash, $25 month. Address E B 314, Tribune.

FOUR room old house—Needs work; $150 down; near C. B. & Q. R. R. station. ADDRESS F Y 592, TRIBUNE.

COTTAGE—On large lot. Built to order. Only $695. $100 down. Central 1756.

—REAL ESTATE—SUBURBAN—NORTH—

Evanston—15 minutes to loop.

COMPACT modern shingle 6 rm. home—Sun porch, h. w. oil, B&G unit, 2 car gar. Good cond. $9,750. Smart & Golee, Inc. Bri. 3300.

BRICK col.—1½ tile baths, 6 very lge. rms., tile roof, attach gar., gas ht.; $13,500. PEARSON, SADLER & HULTMAN
Hollycourt 6362 University 6050

Highland Pk.—30 minutes to loop.

IMMEDIATE possession—$7,500 buys this 5 rm. 2 story Colonial; large lot; small down payment. Randolph 0112.

Kenilworth—19 minutes to loop.

100x193 white frame—Gas ht.; 4 bdrms.; 2 baths; maid's quarters. Greenleaf 7220.

Lincolnwood—32 minutes to loop.

6 RM. MODEL HOME—Open for inspec. in beau. restricted community outside high tax district; schools, churches, and excel. transp.; Chicago's closest-in suburb; FHA payments, $50 month. Address J 190, Tribune.

Northfield—34 minutes to loop.

IMMED. poss.—$9,750 for this mod. 3 bedrm. brk. home; 1½ baths; 2 car gar. Call Mr. Brady, Ran. 0112 or University 7529.

Winnetka—21 minutes to loop.

MODERN French brk.—4 bedrms., 3½ ba., 2 pchs., 2 c. gar.; pr. $18,500. Win. 254.

General—Suburban North.

BUY YOUR LOT NOW
Bargain: 85x150 ft.; FHA approved lot; suburban built-up section; gas, water, elec. Street all in and paid; good trans. Nr. stores, school; restricted; low price—$100 cash, $10 mo. Build with your bonds after the war. Raise your food now. Address D X 422, Tribune.

MODEL HOME
$42.00 PER MONTH
AFTER DOWN PAYMENT.
Buys independence. Be your own landlord. Beautiful suburb with all city convenience. 23 minutes to loop.
Address E C 192, Tribune.

$20.00 PER MONTH
plus small down pymt. will put you in your own post-war home; large, beau. wded. plot imp. with water, gas, elec.; gd. rds. Resp. fam. Address C M 3, Tribune.

—REAL ESTATE—SUBURBAN—N. W.—

Arlington Hts.—32 minutes to loop.

CONVINCE yourself—Learn how easy it is to own your own home; $150 will start you. Address E G 212, Tribune.

Des Plaines—23 minutes to loop.

NICE FARM HOUSE — Plenty room for growing fam. Close to shop. center, bus, shows, with quiet and peace of country. Pymts. $32 mo. after down pymt. 1044 Lee-street, Des Plaines, or Phone 1245.

MUST sell attractive 5 room brick home—442 Harding-av., Des Plaines, Ill. Phone Palisade 3942.

Park Ridge—19 minutes to loop.

5 RM., newly stuccoed bungalow—Sun pch., arches, venet. blinds, hot air heat, 2 car gar., side dr., 50 ft. lot, fruit trees, exc. trans., shops, schools; $7,300. 102 Grace-st., Park Ridge 1142W.

General—Suburban N. W.

Be Wise and Do It Today
Arrange for your home in a beautiful suburban town.
$30.02 PER MONTH.
Why pay rent and collect rent receipts when the same can apply on your own home as materials are released? 23 minutes to loop; 26 trains daily; $200 starts you in a section environment. You owe it to your children.
Address E C 193, Tribune.

We Have Completed Homes
1½ sty. frame—6 rms. down; 3 rms up; brings $40 income; lge. lot; home in good cond.; $38 mo. after down payment.
6 rm. attrac. res.; lge. rms.; very desir.; gas heat; landscaped lot; $40 mo. after down pymt. Address J 192, Tribune.

NEW 5 rm. brick—3 bedrms.; ½ acre lot; good transp.; near school, stores. You qualify if your firm does 75% war work. Hollyct. 6068, 8 to 10 a. m., 5-8 p. m.

DON'T dream! Act now before increase in prices; $150 will start you to the road of happiness and security for your family. ADDRESS E C 211, TRIBUNE.

3 PLANS to assist you in obtaining your future home. Write today. Address J 191, Tribune.

SUMMER home—At McCullom Lake, McHenry, Ill.; mod. facilities; lot 50x140; block 6, lot 4. Phone Canal 6050.

VERY des. farm home—Close in. Plenty of rm., close to nice sub. $28 mo after down pymt. Address J 193, Tribune.

FIVE room house—$250 dn.; easy monthly payments. Needs interior work. ADDRESS F Y 591, TRIBUNE.

WILL sell 1 to 10 acres of my ideal highway farm as low as $250 per acre; terms. Owner. Address F X 51, Tribune.

—REAL ESTATE—SUBURBAN—WEST—

Austin—14 minutes to loop.

AUSTIN—Octagon front brk. 3 apt., 15 yrs. old. Arco steam heat; steel construction; submerged coils; 5 rm. apts., $5,850 ea. Price $15,750. Pilgrim, 5637 W. Lake. Austin 1680-Village 5100.

MODERN res.—6 rm. brick; stm. ht.; easy tms. 912 S. Mason. McCarthy. Ked. 8542.

5 RM. brk. bung., plus 2 attic rms., stoker, garage. Must sell. Austin 7708.

—REAL ESTATE—SUBURBAN—WEST—

Bellwood—24 minutes to loop.

SACRIFICE—5 rm. beaut. frame bungalow; vacant; good condition; wide lot; furnace; 2 car garage; near schools and trans.; city water and sewers; $5,350; 1 blk. W. of Mannheim and 1 blk. S. of St. Charles-rd. Open for inspection.
309 S. Englewood-av.
VILLAGE 9696 OR DEARBORN 3634.

Berkeley—20 minutes to loop.

BEAU. lot—2 blks. A.&E. sta.; fully impr.; $650; terms. Address D L 276, Tribune.

Berwyn—17 minutes to loop.

BEAU. 8 r. cor. brk. res.—Oct. frt., 2 c. brk. gar., lt. 50 ft., 2 tl. ba.; best loc.; orig. pr. $24,000; now $16,200. Berwyn 2778-W

Brookfield—25 minutes to loop.

4 RM. cottage—Lot 132x126; with park like surr.; almost 100 estab. evergreens and garden; insulated; furn. ht.; basement; boarded attic; gar.; coal in for wint.; being new. ptd.; $6,700. Call aft. 5:30 p. m. or Sun. 2931 Sunnyside-av. Brookfield.

BEAUTIFUL 5 rm. brick bungalow—Wide lot; fine location; ready to move in. Phone CICERO 5542.

Downers Grove—37 min. to loop.

LOT—50x196. Call Andover 4415, Mr. Sovin.

Glen Ellyn—35 minutes to loop.

$8,000 BARGAINS will not last long. One in wonderful location [lot 80x160 not bad] and close-in; the other a 6 rm. brk. stoker htd. with double lot. Stokburger, 546 Crescent-blvd. Ph. 345.

Hinsdale—27 minutes to loop.

IN THE COUNTRY
2 BLOCKS SOUTH OF OGDEN-AV.
Lovely home of stone, brick, and timber; 5 large rms., low cost stoker heat; living quarters with ½ bath above garage. A fine 2 year old home priced low for quick action. $10,750.
HENRY A. MILLER, Realtor
10 S. Washington-st. HINSDALE 200.

Maywood—18 minutes to loop.

$300 DOWN
on a homesite
starts you to home ownership; all improvements in and paid for; good shopping center; bus and "L" trans. Act now. ADDRESS K 350, TRIBUNE.

BY owner—5 r. stucco bung.; furnace ht.; gar.; nr. transp. 1218 S. 14th. May. 4237.

Oak Park—14 minutes to loop.

ATTRAC. and conv., nr. high schl.—4 bdrm. res.; liv. rm., 24x14 with fireplace; colored tile bath; h. w. oil ht.; beautiful yard; 2 car gar.; immed. poss. Price $11,000. Pilgrim, 5637 W. Lake. Austin 1680-Village 5100.

512 S. CLARENCE—Open 2-6 p. m.; 6 rm. res.; new carp.; wh. wdwk.; blinds, mod. ba.; show.; new roof; auto. ht.; 2 c. gar. Owner transf. Sacr., $7,950. Euc. 3298.

7 RM. br. bung.—Barg.; wide cor.; 4 bdrs., 2 baths; tile kit.; h. w. ht.; $11,800. Kohout Bros., 6200 Cermak. Cra. 5800.

MOD. 2 apt.—No. resid. sect.; 5-6 rms.; tile baths; cab. kit.; h. w. ht.; wide lot. $13,750. Sinclair, Euc. 610 or Aus. 8931.

17 APT. bldg.—Splendid income; price $72,500; Lake-st. L transp. Act quickly. ADDRESS E B 544, TRIBUNE.

MOD. 6 rm. res.—Best Fair Oaks sec.; 1½ tile baths; natl. firepl.; auto. ht.; side drive; Oct. 1st poss. $12,000. Euc. 608.

512 S. CLARENCE—6 rm. res.; carpeted; newly decor.; gas ht.; 2 c. gar. Euc. 3298.

River Forest—17 minutes to loop.

522 FRANKLIN. Open 2-6. Eng. style, 4 bdrs.; new. dec.; md. ba. $11,000. Euc. 610

6 RM. res.— Wood. lot; 1½ ba.; gar., side dr.; h. w. ht.; $8,750. Vil. 8440-Euc. 4850.

Villa Park—26 minutes to loop.

$200 DOWN
on a homesite
starts you to home ownership; 3 blocks to transp., schools, shopping center. Act now. Address M 208, Tribune.

INVESTIGATE Western Suburbs for Best Buys—Riverside, La Grange, Western Springs, Hinsdale. HENRY A. MILLER.

General—Suburban West.

6 MO. old 6 rm. house—Inside unfin.; on ½ acre rich soil; on paved road; 23 min. W. of loop; $125 down, balance to suit. Address E C 317, Tribune.

EAST and south of Downers Grove—2½ acres fine high land, $795; $160 cash, $10 mo.; few mins. drive to Burlington transportation. Address E B 318, Tribune.

SIX room area house—4 rooms complete; full sized basement; good transportation. $500 down to reliable party. ADDRESS E B 51, TRIBUNE.

—REAL ESTATE—ACRE PROPERTY—

10 ACRES BLACK LAND
3 blocks to Rock Island transportation, adjacent fine southwest village; walking distance school, churches, stores; land now being cultivated; bargain price; easy terms; will divide.
ADDRESS F X 400, TRIBUNE.

10½ ACRES
with 800 ft. paving in and paid; also tel., electricity; at limits live suburb. Calumet dist., nr. school, churches, stores, electric transp. Loop. Ideal for turkeys, chickens, vegetables. $500 cash handles.
Address E B 325, Tribune.

OVER TEN ACRES.
With concrete paving, sewer, water, electricity in and paid; good transp. Must sacrifice. Terms if desired. Full information on request. Address F X 399, Tribune.

WILL sacrifice my 5 acre tract, ½ mile from Winthrop Harbor depot at only $200 per acre. Good high land. Address F X 221, Tribune.

¾ ACRE IN DUNES.
4 blocks to Lake Mich.; $105.
Address F Y 291, Tribune.

SOUTHERN PROPERTIES AND RESORTS

Attractive home with seven apartments. Brick and stucco. One of nicest locations in Hot Springs. Beautifully furnished. Hardwood flrs. Attic fans. Electric refrigeration. Floor furnaces. Large spacious grounds. Income $4,000 to $5,000 per year. Terms—15 years. Only $25,000.
FERGERSON & FERGUSON
717 Central-av.
Hot Springs, Ark. Ph. 3703

REAL ESTATE—RESORT PROPERTIES

Illinois.

ONLY $695
New model post-war summer cottage at a natural spring-fed lake; large living room; screen porch; modern kitchen with built-in sink and cabinets; dining nook; fruit trees and strawberry plants; 38 miles N. W.; one hr. by train or auto; $3 weekly to responsible party. Select your post-war cottage and homesite now at this natural spring-fed lake.
ADDRESS F Y 593, TRIBUNE.

$1,450
For quick sale: Lake home; 38 miles N. W.; large living room, bedroom, kitchen, large screen porch, inside toilet, inside finish, sink and cabinets; fast R. R. transportation. Inquire for Butts keys at the Harris Round Lake office or write Box 234, Round Lake, Ill.

4½ ROOM lake home—Two future rooms upstairs; insulated for year around; modern plumbing; in established lake community; 38 miles N. W.; one hour by train; $2,895. Schools, churches, stores, etc. $25 monthly to responsible party. Address E B 53, Tribune.

LAKE COTTAGE ON A ¼ ACRE LOT.
Liv. rm., 2 bedrms., kitchen, breakfast nook, inside lavatory, and small porch; all large rms.; beau. pri. lake; nr. Chgo.; $1,485; liberal terms. See this model home at once. Address E A 290, Tribune.

LAKE COTTAGE ON ¼ ACRE LOT.
N. Chicago; private lake, enough ground for large victory garden; excellent fishing and swimming. Must be seen to be appreciated. $985 complete; convenient terms. Address F Y 482, Tribune.

BUY for your Post-War Home now—¼ acre Lake lot only $195. 37 miles N. W. Terms $5 mo. Address E C 194, Tribune.

Indiana.

BEAUTIFUL lake front loc. with full riparian rights. Wonderful sandy beach. Restricted district. A valuable piece of property which can be picked up at a bargain. Require immediate action. Address F Y 288, Tribune.

7 BEAUTIFULLY wooded lots—75x240 ft. each. $450 buys all 7, with 525 ft. river frontage. Easy terms. Pullman 4000. Evenings, Cedarcrest 6590.

LOG Cabin site—In the Dunes; $99 full price; good title. Address E B 326, Tribune.

Michigan.

LOWER SCOTT lake—Pullman, Mich., 65 lots, surveyed and marked. Also 6 lots on lake. Bargain. Will sacr. Leaving for West Coast. Portsmouth 6033.

Wisconsin.

WILL SELL
Large 4 rms. and glazed porch; 7 yrs. old; with running water, flush toilet, elec., gas range, and part furniture; on beau. lge. lot; close to shopping center, R. R. depot, and lake; 55 miles Chgo.; for quick sale, $2,350; easy terms.
Address F Y 484, Tribune.

WAR TIME INVESTMENT.
Lovely lake home and cabin sites in wooded secluded spots, 100 mi. from Chicago; finest fishing, hunting in all Wis. A wise invest. now and for many yrs. after the war; water front, $750; worth dble.; fine wooded sites low as $300; $100 dn., bal. terms. Address F Y 370, Tribune.

80 Ft. Water Front Lot
on beau. part of Fox river; 58 miles from Chgo.; priced for quick sale; $550; small down paymt., bal. $5 month. Address E A 289, Tribune.

MOVING away—Must sell my beautiful 5 rm. lake cottage; compl. furn.; can be used all year round; 95 mi. from Chicago. $2,750; $500 down, balance terms. Address E B 551, Tribune.

GENEVA LAKE — HOTTON REALTY. Complete listings entire lake—Farms. Center lake sales and rental area. WILLIAMS BAY, WIS. On Geneva Lake.

200 ACS.—By owner; $1,250. Sportsman's retreat, on river. Wonderful hunting; deer, duck, partridge, etc.; fishing. Near Dells. Write Frank Spencer, Necedah, Wis.

—REAL ESTATE—FARM LANDS—

Farm Land Classified advertisments will be found in the News Section adjacent to the daily feature "Day by Day on the Farm."

—REAL ESTATE WANTED—

Apartment Buildings.

$100,000 WORTH—Cash customers waiting. Cottages, 2-3 flats, and small apt. bldgs. C. H. Serum, Quick Sellers of West Side Real Estate, 3301 Chicago-av. Van 7000.

6 OR 9 flat—Br.; htd.; N. or N. W.; under $30,000. Address E B 479, Tribune.

WANT from 12 to 20 flat bl.; $25,000 cash. State fully. Address K 183, Tribune

Farms and Acres.

RESPONSIBLE party wants small improved acreage—Near water; terms; must be cheap. Address E B 397, Tribune.

Houses.

FAMILY of 4 just sold hm.—Want hse. or sm. apt. bldg. that $5,000 cash, bal. mo., will handle. 55th S. to 95th-st. with conv. tran. to U.S. Yards. Owners, Ph. Rep. 1396.

BUNGALOW—IN GOOD LOCATION. ON south side; from owner; all cash buyer. Call Plaza 8855.

WANTED—For cash, modern 5 or 6 rm. bungalow; northwest. Avenue 1371.

SM. home—Abt. 4 blks. C., A. & E. Sm. dn. pymt.; refs. Address J 241, Tribune.

WANT 5 or 6 rms., close to transportation. Address E B 239, Tribune.

WILL buy small Chicago homes for cash. Quick action. Phone Dearborn 3010.

Resort Property.

SUMMER cottage—Fox river, between Cary and McHenry. Give location, description of property, photo if possible, and price. Address E B 207, Tribune.

Miscellaneous.

FOR results, south side properties, see McClun, 217 W. 63d-st. Wen. 1844-47. We have the buyers. Salesmen all districts.

—REAL ESTATE FOR EXCHANGE—

Houses.

2 BR. BUNG.—Clear; 5-6 rms.; 1 mi. Buick plant; for Chicago improved. Fra. 6499.

Resort Property.

HAVE LAKE FRONTAGE
With riparian rights on Lake Michigan; fine suburban community. Will take other real estate in exchange. Address F L 287, Tribune.

Miscellaneous.

QUICK ACTION.
If you have any real estate anywhere in the United States that you want to dispose of get in touch with me at once.
J. A. DUIS, ROOM 425,
111 W. WASHINGTON-ST.,
OR PHONE ANDOVER 4141.

SONS in army, wife and owner ill—Must dispose of best paying tavern in city at a fair price. Consider country home or apt. bldg. Act quick. Pro. 8987.

—REAL ESTATE LOANS, MORTGAGES—

5 YEAR Real Estate Mortgages.
No payments except interest twice a year. 4% interest.
Broomell Brothers, Inc. Ran. 9121.

WILL make or pay 1st mortgages on gd. South Side improved property. Low rates. WM. I. SHARP & CO., 237 W. 63D-ST.

80% LOANS—Easy terms, 4%; no red tape delay. Interest only. ¼ yrly. Ran. 7383.

—REAL ESTATE SERVICE—

DON'T lose your R. E. equity on account of unpaid specials, high taxes, etc.; trade your title; send full information first letter; no obligation. Address F Y 286, Tribune.

—BUILDING MATERIALS—

Building and Remodeling.

REPAIRING, roofing, siding, insulation, materials, etc. Terms. MONROE 0395.

Iron and Steel.

STEEL PLATES
¼ in. to ¾ in. thick, as large as 6 ft. x 13 ft.; no priorities.
Apex, 2204 S. Laflin. Hay. 4200.

Lumber.

4 MILLION FEET LUMBER
Like new, from Chrysler plant construction job Chicago. Used about 3 months; all sizes, including 2x4, 3x4, 4x4, 4x6, 2x6, 2x8, 2x10, 2x12, 3x6, 3x8, 3x10, 3x12, 4x8, and also ¾ in. plywood forms; runways, horses, doors, French doors, etc. Purchase at 83d and S. Sacramento, 2 blocks east of Kedzie-av., on 83d-st. Advisable to go direct to 83d-st.
NEW WRECKING JOB STARTED.
2218-26 S. Calumet-av.—Lumber.
all sizes, including doors, sash, etc. Also 2 heating boilers; perfect cond. Salesmen on premises all day Sunday.
Speedway Wrecking Co.
2811 S. WABASH-AV. CAL. 5194.

300,000 FT. IN USED LUMBER.
2 in. lumber, used plywood, shingles roofing, utility boxes.
Available across from new Chrysler plant, 75th and Crawford. See salesman on premises.

Plumbing and Heating Supplies.

FIRE SALE furnaces, used furnaces; many to choose from; no priority needed. Accurate S. M. Wks., 2338 Milwaukee-av.

USED furnace for sale—Excellent condition. Call Sacramento 1231.

WANTED—Hot water boiler for 2 story bldg.; in good condition. Rav. 7808.

Stokers; Oil and Gas Burners.

Apartment Owners
Factory Owners
Store Owners

INDUSTRIAL SIZE COAL STOKERS ARE NOW AVAILABLE

WPB has released commercial size stokers with certain qualifying restrictions.

TO SAVE COAL—TO SAVE OIL—TO SAVE MAN POWER CONVERT NOW TO STOKER HEATING.

CALL FOR ONE OF SEARS PLUMBING AND HEATING EXPERTS TO EXPLAIN DETAILS OF THE WPB ORDER AND HOW SEARS STOKERS SAVE YOU MONEY.

Call Wabash 4600
Extension 324

IF BURNING 40 TONS OF COAL OR MORE, YOU CAN NOW BUY A STOKER—61 lbs. per hour, and up. Immediate delivery—On display at 1138 W. 79TH-ST. VINCENNES 6800.

WINKLER & STOKOL stokers available. Immed. delivery on 4 flat and large sizes. Borg, Inc., 6359 S. Ashland. Rep. 9700.

LINK BELT STOKERS.
For bldgs. burning more than 40 tons of coal. 1941 prices. Beverly 0292.

NEW and factory reconditioned stokers—Suitable for apt. bldgs., up to 45 flats; lowest prices. Harrison 0868.

LARGE fuel oil stove—Nearly new. Normal 0809.

DELCO oil burner—New. Model A. 20% discount. 7628 Cottage Grove. Ste. 0604.

6 RM. Florence oil heater—Sac. Martin Mrozek. Avenue 5957.

TWO oil burners and 2 drums, 50 gal. ea.; $50. 2103 W. Wash.-blvd. Rev. Anderson.

—MISCELLANEOUS—

For Sale.

10 GROSS Maryland blue bottles, 8 oz.; price $4.48 per gross. 75 gross Maryland blue bottles, 16 oz., price $5.96 per gross. 200 gross Hazel Atlas blue bottles, 16 oz., price $5.52 per gross. All packed 1 doz. B. shippers. PINE FOREST CO., 3900 S. Michigan-av.

ELEC. valve refacer., ton and half chain hoist, 40 min. battery charger, Gen. Elec. refrig., 1 steel locker, 1 steel safe, 1 time clock, and other misc. Victory 2871.

WIRE, insulated, new, all sizes; also Romex [substitute for B. X.] No priority. 1606 Harrison-st., Maywood. Op. eve. and Sun.

5 TON—Misc. elec. gds. A-C, D-C, mtrs., fans, irons, reprs., clks., auto. Call, typewriters, 10,000 repr. pts. 122 W. Grand.

J. C. DEAGAN—Uniphone for sale, excel. cond., very reas. Also hard maple flooring. Address F Y 427, Tribune.

2 OIL heaters, 3 oil drums, 2 portable radios. Newcastle 3370.

NEW and SECOND-HAND SILVERWARE. Kramer Co., 107 W. Van Buren. Har. 2683

GRENDON reed baby carriage, $15. 9800 Merrill-av., Jeffrey Manor.

Wanted.

WANTED TO BUY.
Your old phonograph records regardless of condition. Phone or write Tunnis Record Shop, 134 N. Oak Park, Oak Park, Ill. Phone Euclid 8801.

WANTED to buy—New or used corrugated cartons; no quantity too large; for top prices. Call Seeley 8048 H Field & Sons, 2028 Roosevelt.

VENETIAN BLINDS.
New or old; 1 or 100. Phone your sizes to Mr. Wright, Hyde Park 7511.

WANTED—Photo gelatine plate maker in an essential war plant out of town. Address F Y 337, Tribune.

WANT sewing and washing machines, pianos, furniture, antiques, china. Best prices. Krieg, Ave. 1852, 5031 Irving Pk.

WANTED—Any quantity new or used 5 gal. round steel cans with pour opening. Seeley 7575 wk. days. Purchasing agent.

WANTED—500 OLD SAFES AND SAFE CABINETS. SPOT CASH. ADAMS, BRUNSWICK 8620.

WANTED to buy—A power lawn mower. Albany 4303.

—DOGS, CATS, BIRDS, PETS—

Dogs.

DOBERMANN Pinscher—Well trained; pedigreed. Wel. 1752, after 6 p. m.

—COLLECTIONS—

COLLECTIONS—United Mercantile Service, Rm. 610, 140 N. Dearborn. State 4181.

—BUSINESS OPPORTUNITIES—

Businesses for Sale.

BAKERY—$500 business weekly; $35 rent; bargain, $1,300, cash only; must sell at once, drafted. 20½ Lake-st., Oak Park, Ill. Euclid 7663.

BAKERY—Drafted. Good profits. Accept best offer. Gd. stock on hand. Alb. 1175.

BARBER Shop—Mod., 2 chair. Fully equip. Ideally loc. in So. side hotel. Owner entering army. Reas. Dor. 4300.

BEAUTY SHOP AUCTION SALE—Wed., 1 p.m.; mod. chrome fix., etc. 3604 Lawrence

CABIN camp, restaurant and gas station—truck stop for sale—18 miles west of Chicago; well established year around business; 265 feet of highway frontage on Lake-st.; a wonderful opportunity for hustler. Address C M 42, Tribune.

CLEANING, TAILORING SHOP.
Real opportunity. Good business. Reas. 8301 BRANDON-AV. BAY. 6017.

DAIRY PRODUCTS—AND DELIC.
Very good business located on busy intersection. Des Plaines 242R, 6-7 p. m.

DELIC.-LIQUOR STORE
Swedish foods a specialty; 3 elec. refrig.; counters; frozen food cab.; 2 scales; 2 slicers; high grade line canned goods; 1 walk-in cooler, 8x8 ft.; one 20 ft. bar, chrome stools, booths; fine stock of wines and liquors; Fluores. light; linol. fl.; 5 rm. apt., bath-shower; 2 stores, Rt $125 mo. Heat-wtr. free. Gross $5,000 per mo. Pr. $15,000; terms to right party. Phone for appointment, Key. 3665.

DRESS SHOP—EXC. SO. SIDE LOC.
Well established; good opportunity; retiring from business.
Hellman, 6755 Stony Island.

DRY CLEANING plant, all modern naptha cleaning equipment; two trucks; excellent drop trade; doing capacity volume of business; standard prices $1.00 per garment. Living quarters next door to plant. Both buildings on lot 90x320. Business and property for quick sale. $10,000. Address C M 45, Tribune.

FLORAL shop—Going business for past 15 years in an undertaking establishment; fully equipped. 3834 Irving Park-rd. or Irving 0666. Tenant has been called to the armed forces.

GIFT shop—Beau. fixtures; big line of greeting cards, hosiery, and gifts. Will sell separate. Low rent. Phone Saginaw 7560. Monday, 10-6.

GROC.-MEAT-FRUIT-VEG. MARKET.
NOW DOING $1,000 WK. CASH BUS.
Well estab. in Garfield Pk. section.
Must sell because of illness.
FRANKLIN MacVEAGH & CO.
1347 S. CLINTON. CAN. 2500.

GROCERY Store—On account of draft. Very reasonable. Well stocked. Good income. Near northwest side. Call Humboldt 8906 between 7-9 p. m.

GROCERY store—Well stocked; good inc.; 4 light rms. rear; rent $26. Oil ht.; stoves incl. 5756 S. Carpenter. Nor. 0179.

GROCERY—Old estab. place; well stocked; good volume; with 4 living rms.; must be sold today. 5100 Byron-street.

HAND LAUNDRY, REASONABLE.
leaving city; must sell. Rog. 2688.

HEMSTITCHING and button covering — Est. 10 yrs.; loop; a gold mine if you can hemstitch. Irving 7930.

HOTEL—Argo hotel for sale; 2 lots; 23 modern rooms; plenty business; owner retiring; cash or terms. M. Tucker, 62d-pl., near Archer, Argo, Illinois.

HTL.—102; 4 yr. lse.; inc. over $3,300; $10,000 req. De Woskin Co. 105 W. Madison.

HOTEL—58 rms.; inc. $950, rent $142 mo. Address F X 552, Tribune.

LUNCHROOM, candies, ice cream, cigarets, cigars, school supplies, 4 living rooms, steam heat. 2922 Belmont-avenue.

MACHINE SHOP—Small, and retail store of used machinery, motors, tools, etc. May consider trade. G. Judeika, 5413 13th-av., Kenosha, Wis.

NEWSPAPERS
HERE IT IS—SOUND INVESTMENT OPPORTUNITY FOR NOW AND AFTER WAR. $16,000 will buy two northern Illinois weeklies, published in same shop, located in county seat. Prosperous farm, industrial region. Normally gross $25,000. Can easily expand. Exceptionally well equipped, including two linotypes, Kluge automatic. No labor problems. Write Logan, Room 1208, Register Tribune Bldg., Des Moines, Iowa.

NIGHT club—Very reasonable price. Old est. business. 5928 S. Western. Hemlock 0748.

PATENT FOR SALE—PRECISION INSTRUMENT; USEFUL FOR WAR EFFORT; PROFITABLE ITEM; POST-WAR POSSIBILITIES.
ADDRESS E C 191, TRIBUNE.

RESTAURANT—Real money maker. Seating capacity 135. Inc. $950 weekly. Must sell acct. of illness. Terms can be arranged with right party. Div. 9602 or Cra. 2728.

RESTAURANT—Modern; seats 72; money MAKER; open 6:30 a. m.-8:30 p. m.; NO SUNDAY; for details, Sam Mitchell & Co., 123 Madison-street, Chicago.

RESTAURANT—85 miles west of Chicago. Weekly average $600. 6 days. Closed nights. Cash and terms. Address C M 49, Tribune.

RESTAURANT—Well equipped; in good location. Doing good business. Owner will sacrifice on account of other business. 3303 W. Madison.

RESTAURANTS, 3—Same owner 15 yrs.; sales about $185 day avg. 1030 N. Clark. See Larson.

ROOMING HOUSE
Attractive price for quick cash sale; 14 rooms; 5 car garage; 3 room flat; coal supply in; good location; 13 years present owner; west side.
ADDRESS J 229, TRIBUNE.

RMG. hse.—48 r.; beaut. furn.; Woodlawn; profit $350; elec. refrig.; 5 y. lse.; 6 gar. Pr. $6,000; terms. Capps Co., Sup. 6160.

ROOMING apts.—60 units; refrigs., baths; Uptown; same own. 20 yrs.... rent $550; inc. $1,800; pr. $12,000; tms. [Friberg]. McCARTHY CO., 1028 N. CLARK-ST.

SANDWICH SHOP—ESTAB 7 YRS.
Paying business; desirable location; $2,500. Address F X 256, Tribune.

SCHOOL store and lunch room combined—Living quarters in rear; leaving city; best offer; good business; 40c per day. Lakeview 2042.

SUMMER resort—A going business on Channel lake, Antioch, Ill.; $15,000; a bargain. E. Sorenson, Antioch, Ill.

TAVERN and restaurant—Old estab.; sacr. acct. ill. Webster 0679.

TAVERN-restaurant—Busy trans. cor.; elec. refrig.; a real bargain. 3500 S. Ashland.

TAVERN and restaurant—Very reasonable; drafted. Must sell at once. Sac. 2674.

TAVERN—Good location; doing good business. 4130 Milwaukee. Ave. 9083.

YOU can't beat this! Best offer takes it. A-1 loc. comb. store, foun., rest., candy. Must go Oct. 15. 515 W. North-av.

Business Equipment.

WANTED—All kinds, 1c and 5c vending machines. Village 4491.

Business Service.

ADDRESSING—HAND OR TYPED.
Folding, inserting, sorting, and mailing. A complete service.
NATIONAL MAILERS. And. 5732.

ESTABLISHED manufacturer's sales agent with office facilities wants to represent out of town manufacturers. Address E B 501, Tribune.

PARCEL Delivery Service-Pickup and Deliver—Day, week or monthly contract; also mail service. Superior 9345.

Concessions, Locations, and Leases.

SPACE FOR LEASE IN LARGE DOWNTOWN STORE FOR
Sporting Goods Dept.
Camera Dept.
and Luggage Dept.
FIXTURES FURNISHED.
ADDRESS E B 245, TRIBUNE.

Distributors.

DISTRIBUTORS
Earn $4,000 to $6,000 with a "Dad's Root Beer" route. Small investment necessary.
Dad's Old Fashioned Root Beer.
2800 N. TALMAN. IND. 4600.

Job Lots.

LARGE quantity of new Nairn linoleum; 5 in. hexagon blocks; 3½ in. sq. blocks; 4 in. inlay blocks; in orig. boxes; assorted colors. Williams Mfg. Co., 161 W. Huron. Delaware 4185, Mr. Pedersen.

Manufacturing.

WORK WANTED
FOLLOWING equipment just made available by manufacturer experienced in war work.
LATHES.
BENCH LATHES.
TURRENT LATHES up to 2½ inch.
MILLS.
DRILLS.
PUNCH PRESSES.
AUTOMATIC BURNER CORP.
Mfr. of A B C Oil Burners.
1823 Carroll-av.
Seeley 1710. J. Hearst.

WORK WANTED
Small factory has 2 Marrow machines and 7 No. 61-W machines, several excellent operators; can do production work; factory clean and light; machines perfect. Also have complete screening equipment; need work. Address E B 230, Tribune.

WANTED—Subcontractor to make small and medium parts, 16 ga. to ¼ in. material. Requires punch presses, die work, press brake, arc welding, etc. Lots 100 to 2,000. List type of work you make. Address E B 165, Tribune.

Wanted, Lgt. Assembly Wk.
Have available space and unlimited facilities. Erie Mfg. Co., 2710-16 South Parkway. Calumet 5802.

WANTED—Work for sheet steel equipment, shearing, circles, slitting, nibbling, punch press and hydraulic drawing.
UNION IRON PRODUCTS CO.
EAST CHICAGO, IND.

MACHINE work wanted—For lathes from 10" swing to 56" swing, planer milling mach., horizontal boring mill. Mic. 8757.

DEFENSE work wanted—Have time open on automatic screw machines and cylindrical grinding, 6x12. Calumet 6285.

WANTED—Precision contour sawing and filing jobs. Longbeach 8807.

WANTED Finisher—Finish small wood legs. Midwestern, 438 W. Ontario. Whi. 7881.

Wanted.

WE BUY OR SELL ANY BUSINESS. WE DON'T ASK FOR ADVANCE FEES. SURE RESULTS. LEWIS, MON. 8032.

CASH for stores, stks. of mdse. Ace Auctioneers, 672 W. Roosevelt-rd. Can. 8625.

WE buy your store—Pay cash same day. ROSS CO., 663 N. State-st. Whi. 6373.

SELL your business promptly thru Geo. A. Kane Co., 828 N. State. Del. 3305.

SELL ANY BUSINESS IN 24 HRS. DELMONT, 2839 N. CLARK. BIT. 2584.

BARBER Shop—North or northwest; 2 or 3 chairs; gd. bus. Address F Y 352, Tribune.

—USED AUTOMOBILES FOR SALE—

STOP!!!

BUY HERE AND SAVE

WHOLESAIL-RETAIL

'42 Dodge 6 p. fluid dr. sed.: r., h...OPA
'42 Buick Special sedanette: r., h...OPA
'41 Stude. Champ. 6 p. sed.: overdr.$895
'41 Buick sup. sed.: r.,h.: like new.Barg.
'41 Pontiac 6 p. sed.: fully equip..$1.095
'41 Olds. 6 cyl. sedanette: r., h...$1.095
'41 Plym. 6 p. sed.: r., h.: like new.$895
'41 Nash 6 cyl. 4 dr. sed.: rad., ht..Barg.
'40 De Soto 6 p. sed.: r., h.: black..$745
'40 Buick spec. conv. cl. cpe.: r., h..Barg.
'40 Olds. 6 cyl. sed.: r.,h.: a beauty.$795
'40 Hudson '6' 6 p. sed.: r., h.: blue.$595
'40 Ford 6 p. sed.: r., h.: green..$725
'40 Stude. Champ. sm. 6 sed.: r., h..$695
'40 Pont. torpedo cruis. sed.: r., h..Barg.
'40 Ford conv. club cpe.: rad., htr. Barg.
'40 Chrysler 6 Windsor sed.: r., h...$825
'39 Plym. 4 dr. sed.: r., h.: like new.Barg.
'39 Buick 6 p. sed.: r., h.: blue...$595
'39 Chev. 6 p. sed.: tires like new..$545
'39 Mercury conv. cl. cpe.: r., h...Barg.
'38 Ford 6 p. sed.: "85": good tires.$395
'37 Buick 4 dr. sed.: r., h.: green....$325
'37 Olds. 6 cyl. 5 pass. sed.: r., h....$295
'37 Chrysler 6 cyl. 5 p. sed.: r., h..$295
'37 Ford 4 dr. sed.: "60": rad., htr.Barg.
'37 Pontiac 5 p. sed.: r., h.: blue....$325
'37 Packard 6 cyl. 4 dr. sed.: r., h..$295
'36 Lincoln 7 pass. limousine: like new.
'36 Chrys. 6 cyl. sed.: ovrdr.: r., h..$265
'36 Chev. ½ ton panel truck........Barg.
'36 Willys 4 dr. sed.: good tires.....$95

Open Eves. Till 9. All Day Sunday.
IMMEDIATE DELIVERY.

3315 N.Cicero

WHOLESALE TO PUBLIC!

OVER 100 CARS
Hayden Motor Sales
4849 N. Western

AUTO DEALER'S NOTICE
Every Wednesday at noon 150 cars will be sold to dealers only.
HEALY MOTOR SALES
5951 S. STATE-ST.
ENGLEWOOD 2323.

BUICK—'41 SUPER CONV.
This car is fully equipped with radio, heater, defroster, air-cond., directional lights, 5 prac. new, matched, pre-war tires. Inasmuch as this car has exceptionally low mileage, will carry a new car guarantee. Priced to sell.
LOEBER PONTIAC. 1111 N. CLARK.

BUICK SPECIALS
1939 Special 4 door: heat..........$695
1940 Special sed.: rad., heater......$895
1941 Super club coupe.............$1,275
RECOND. O. K'd. MANY EXTRAS.
RUBY CHEVROLET
7158 STONY ISLAND. FAIRFAX 9600.

BUICK—1939.......SERIES "40".......$595
5 pass.: 5 like new tires: radio, heater. BRADY. 6323 S. ASHLAND.

BUICK—1937 4 dr. sedan: radio, heater; good condition. Call before 10 a. m. or after 6 p. m. Greenleaf 3751.

BUICK—'41 sedanette special: htr., radio, white walls: like new. Will trade. Dealer. LAWNDALE 9664.

BUICK—'39 4 door trunk sedan: radio, heater: excellent condition: carefully driven: bargain. 3520 Archer.

BUICK—1939 special 4 dr. sedan: black; good tires: sacr., $575. 5928 S. Kedzie.

BUICK — 1938 Century four door sedan. Phone Tuxedo 8190.

BUICK—'40 Super club coupe. Very clean. Mulberry 2048.

BUICK—'39 spec. 2 door sedan; a 1 owner car: low mileage. 6115 N. Clark.

BUICK—1939 sedan. low mileage: perfect condition. $700. 8336 S. Aberdeen.

BUICK—1941 4 dr. sedan; good tires; radio. htr. 400 Lake-st.. Maywood.

BUICK—'37 special 4 dr. sed.: mech. perfect; $250. 3203 N. Western. Lak. 2912.

BUICK—Late '36 spec. 4 dr. sed.; rad., htr., trunk; must sell: $235. 5956 S. Kedzie.

BUICK—1940 7 passenger sedan. Like new. 2247 S. Michigan.

BUICK—'38 5 pass. phaeton sedan; only $545. 2 E. Garfield-blvd.

'41 CADILLACS

61 coupe, hydramatic.
62 de luxe sedan.
63 hydramatic sedan.
60 Special Fleetwood hydra. sedan.
Ben Feferman Motors
Cadillac. Olds. Dist., 602 S. Michigan. South Bend, Indiana. Phone 38236.

CADILLAC—1941 62 sedan: radio, heater, white wall tires: custom interior. Very low mileage. Cannot be told from new. Tires perfect. Priced to sell. Many more to choose from. Tom Harrigan, Inc., 440 Madison-st., Oak Park, Ill.

CADILLAC—Model 62 sedan coupe: immaculate: extremely low mileage; $1.995. 400 Lake-st., Maywood.

CADILLAC—'41, 7 passenger: model 75; used about 3 months: sac. Victory 1268.

CADILLAC—1941 "62" hydr. 4 dr. sedan: clean: priv. party. Call Mon. Rep. 8900.

CHEVROLET—1940 ....$675
5 pass.: 5 like new tires, radio, heater. BRADLEY. 4748 CHICAGO-AV.

CHEVROLET—1939 ....$595
5 pass.: 5 like new tires; radio, heater. BRADY. 6323 S. ASHLAND.

CHEVROLET—'39 4 door sedan: exceptional: 5 good tires: economical: very clean. Call Sun. 7245 after 6 p. m.

CHEVROLET—1939 COUPES: master and de luxe models: repainted: recond.: O.K.'d. RUBY CHEVROLET. 7158 Stony Island.

CHEVROLET—1941 special de luxe 4 dr. sedan. Radio, htr., w. w. tires. 6437 N. Western-av. Op. Sun. & Eves. Bri. 7473.

CHEVROLET—'40 station wagon, like new. Radio, htr. Real barg. 3940 Grand-av.

CHEV.—Late 1940 5 pass. club coupe; heater: sac., $695. 5944 S. Kedzie.

CHEV.—'41 spec. de l. club coupe: rad., htr.; low mileage. 6115 N. Clark.

CHEV.—1940 4 dr. sed., $745. 6437 N. Western-av. Bri. 7473. Op. Sun. and eves.

CHEVROLET—'39 de l. 2 d. sedan: reas. Private. Ind. 4726. 4815 N. Ridgeway.

CHEV.—'33 4 DOOR SEDAN. $75. 7548 DEVON-AV. NEW. 159.

CHEVROLET—'40 sp. de l. 4 dr. sed.; rad., htr.: $700. Call Bri. 3012 or Gre. 8783.

CHEV.—'40 4-door sed.: clean thruout; 5 gd. tires: $745. 1350 N. Pulaski-road.

CHEV.—'39 town sedan: radio, heater. Buckingham 5065. E. Scanlan.

Chrysler 1939

De luxe Royal 6 cylinder, 4 door, 5 pass. sedan. Original black finish. Blast horns, 5 tires. A beautiful family car. TERMS. TRADE. OPEN EVES. TILL 9.

3939 Washington

CHRYSLER—Royal '37 6 cyl., 4 dr. sed.; perf. cond.; radio, htr.; priv. Gas station, 7251 Stony Island. Plaza 9005.

CHRYSLER—'41 6 cyl. Highlander sedan, pract. new. Driven carefully. Real barg. 3940 Grand.

CHRYSLER—'41 6 Royal 4 dr. sed.: fluid dr.: private. Harry Zolla, 7212 East End.

CHRYSLER—'36 air-flow: rad., htr. Runs good. $150. Pri. pty. 1521 S. Kedzie.

CORD—'37 convertible sed.: radio, heater. CORD PARTS AND SERVICE. 7615 STONY ISLAND. SAGINAW 1664.

CONVERTIBLE Coupes—Largest selection in Cook County of Plymouth, Dodge, Ford, Chevrolet, Buick, Packard, and Oldsmobiles. Tom Harrigan, Inc., 440 Madison-st.. Oak Park. Ill.

DE SOTO—'40 custom 2 dr. sed.: light gray; radio. htr., seat covers. Fine oversize tires: priv. party: $875. Mul. 5078.

DE SOTO—'41 custom coupe, perfect cond. Will sacrifice $995. 1621 N. Cicero-av.

DE SOTO—1937 4 dr. sed.: must sell: $165. Mansfield 7766.

DE SOTO—'35 5 pass. sedan; only $115. 2 E. Garfield.

DODGES 1941s—$695

Used as Cabs in Small Town
All repainted and cleaned up. at $695. While they last.
PHONE CALUMET 6060

2235 S. Michigan

DODGE—'36 4-dr. sed., rad., htr., new paint, $295: Dodge '35, runs perf., $135; Willys '37 4-dr. sed., overhauled motor; gd. tires. $185. Willys, 5642 Broadway. Sun. 3000.

DODGE—1939 ....$595
5 pass.: 5 like new tires; radio, heater. BRADY. 6323 S. ASHLAND.

DODGE—1941, 4 door sedan: excellent condition: radio: heater: $1,080. Mrs. Foley, 2309 E. 70th. Fairfax 6307.

DODGE—1937 ....$295
5 pass.: like new tires, radio, heater. BRADLEY. 4748 CHICAGO-AV.

DODGE—1941 Luxury liner 4 dr. sedan. Radio, htr. $1.075. 6437 N. Western. Briargate 7473. Open Sunday and eves.

DODGE—'41, Brougham, 2 dr., fl. drive, low mileage, w.w. ti.: pri. pty. 4747 N. Malden. 2d, or phone Sun. 7680.

DODGE—1940 4 dr. sedan: heater: good condition. Merrimac 8884.

DODGE—1940 sedan: perf. driving cond., w. w. tires, radio, htr.: $900. Edg. 6390.

DODGE—'35, 4 dr. trunk sedan: gd. tires: gd. finish. $125. Mer. 0275.

DODGE — '36 4 dr. sedan: clean: reas.: heater. 4139 Lincoln-av.

DODGE—'39 de luxe coupe: radio, heater. Good tires. $425. Rog. 4664.

—USED AUTOMOBILES FOR SALE—

Don't You Believe It? We're Selling Em . . . and Cheap, Too!

SAVE $100 TO $1,000

WE WHOLESALE

'42 Cadillac ....???	'42 Pontiac ......???
'42 Mercury .....???	'42 De Soto ......???
'42 Buick ....???	'42 Chevrolet ....???
'42 Plymouth ....???	'42 Dodge ....???
'42 Fords ....???	'42 Willys ....???

ONLY 1942S NEED OPA.

353 OTHER BARGAINS

'41 Olds sed ......???	'41 Cadillac ....???
'41 Ford sed $845	'41 Plym. sed....$795
'41 De Soto sd.$775	'41 Buick sed...$1,095
'40 Ford sed $545	'36 Chev. sed.......$95
'39 Buick sed ...$595	'36 Plym. sed.......$95
'39 Linc. Z.sed.$525	'36 Dodge sedan....$95
'38 Ford sed $375	'36 Ford sedan......$95
'38 Chev. sed....$325	'35 Dodge sedan....$85
'38 Dodge sed ..$225	'35 Ford sedan......$85
'37 Dodge sed ..$195	'35 Olds sedan......$75
'37 Ford sed.....$125	'33 Plym. sed.......$65

STATION WAGON, 1942 Willys..........???
STATION WAGON, 1940 Plymouth......???
STATION WAGON, 1939 Chevrolet......???

CONVERTIBLES

1942 Pontiac ....???	1942 Ford ....???
1942 Mercury ....???	1942 Crosley ......???
1941 Dodge ....???	1941 Pontiac ......???
1941 Buick ....???	1941 Packard .....???
1941 Ford $1,095	1940 Chevrolet ...???
1941 Mer'y ..$1,195	1940 Ford ....???
1941 Nash ....???	1940 Nash ....???
1941 Olds ....???	1940 Plymouth ....???
1941 Chevrolet ...???	1940 Pontiac ......???
1941 Plymouth ...???	1939 Mercury .....???
1940 Buick ....???	1939 Plymouth ....???
1940 Mercury ....???	1938 Chevrolet ...???
1940 Packard ....???	1936 Ford ....???
1939 Ford ....???	1935 Ford ....???

CITY, 1718 S. STATE

Every day till 8 p. m. All day Sunday.

Today's Best Buys

'41 PACKARD 120—Trg. sed.: radio, htr.
'41 PACKARD 110—Club sed.: radio, htr.
'41 NASH—Touring sedan: radio, htr.
'41 FORD—Coupe: radio, heater.
'41 BUICK—Sedan: radio, heater.
'41 PACKARD 160—Sedan: radio, heater.
'41 OLDS.—Spec. 6 trg. sed.: radio, htr.
'41 CHRYSLER—Windsor sed.: radio, htr.
'40 PACKARD 120—Trg. sed.: radio, htr.
'39 PACKARD—7 pass. sed.: radio, htr.
'39 PONTIAC—2 dr. sedan: radio, heater.

PACKARD—CHICAGO

24th & Mich.-av. Cal. 7400

Attention, Dealers

Wholesale. Lowest Prices.

3940 GRAND-AV.

DODGE—'38 4 door sedan; trunk. Rad., htr. 5 gd. tires. Pri. pty. $400.Sag.0241.

DODGE—'36 beau. blk. and red 4 dr. de luxe sed.; gd. motor. Sac. $225. Longbch. 3725.

DODGE—'41 custom de l. Tudor sed., prac. new; radio, htr. Real barg. 3940 Grand.

DODGE—1941 Spt. cpe.: full rear seat: $1,075. Owner. Rockwell 3405.

DODGE—'41 de luxe coupe; very good; $865. 2919 Madison-st. Van. 2164.

Ford '41 Super De Luxe

This car is a 5 pass. sed., equipped with radio, heater, defrosters, 5 almost new pre-war matched white side wall tires. Inasmuch as the car has such low mileage, will carry a new car guar.
LOEBER PONTIAC. 1111 N. CLARK.

1941—FORDS—1940

FORDORS. TUDORS.
CLUB COUPES. COUPES.
J. A. LAVERY MOTOR CO.
6127 COTTAGE GR. MID. 5300.

FORD—'41 de luxe Tudor, ready to go; $799. Radio. Many other bargains in '35 TO '42 MODELS.
STALLWORTH MOTOR CO.
7400 Stony Isl. Hyd. 2500.

FORD—'38 conv. coupe, ruby maroon: new black top, 5 w. w. tires. Fully eqpt. Exc. cond. Private. $625. Ph. Irving 6053.

FORD—1936 ....$225
5 pass.: 5 like new tires; radio, heater. BRADY. 6323 S. ASHLAND.

FORD—'41 Super de l. Tudor sed., pract. new. Radio, htr. Real barg. 3940 Grand.

FORD—'41 de l. 2 d. sed.: r., ht., gd. tires; must sell today: $795. 6115 N. Clark.

FORD—'41 conv. 5 pass. cpe.: rad., htr.; $1,050. Call Bri. 3012 or Greenlf. 8783.

FORD—1941 STATION WAGON. REAL BUY, 8959 S. ASHLAND.

FORD—'41 sup de l. tud.: like new rbbr.; htr.; orig. owner. Jackson, 6750 Parnell.

FORD—'40 5 pass. coupe; only $595. 2 E. Garfield-blvd.

FORD—'38 de luxe convertible sedan. Radio, heater. $395. 1350 N. Pulaski.

FORD—'42 super de luxe 4 door sedan: excellent cond.; OPA. Wright. Rog. 8842.

FORD—'37 station wagon: best mechanical cond.: htr. Wright Motors. Rog. 8842.

HUDSON—'41 sup. 6: 2 door sed.: 1 owner car: low mileage. 6115 N. Clark.

FORD—1931 MODEL A SEDAN, $65. 3302 S. HALSTED.

FORD—'37 Tudor trunk: fact. reb. motor, tires like new. Div. 7021. 2130 Clybourn.

FORD—'35 2 dr. sed.; reconditioned motor. $85. Boul. 7882.

LA SALLE—'38 sedan: looks and runs like new: excellent tires. SOUTH CHICAGO BUICK, 8600 Commercial.

LA SALLE—'37 4 dr. sed.: mtr. perf. cond.; tires bad. 7352 Oglesby. South Shr. 0358.

LINCOLN 1937

7 PASSENGER SEDAN.
Custom built; heater; good tires.
Privately owned; chauffeur driven.
WALTON, 2229 S. Michigan

LINCOLN Zephyr—'39, 4 door sed.; rad.; htr.; $495. Wright Motors. Rog. 8842.

LINCOLN Zephyr—1941 sedan. Martin tires. Good buy. L. W. Shanesy, Shel. 4141.

1941—MERCURYS—1940

CONV. COUPES. CLUB COUPES.
FORDORS. TUDORS.
J. A. LAVERY MOTOR CO.
6127 COTTAGE GR. MID. 5300.

MERCURY—1940 ....$885
5 pass.: 5 like new tires; radio, heater. BRADY. 6323 S. ASHLAND.

MERCURY—1941 2 dr. sed.; metallic grey; low mil.; 5 very gd. tires; priced at $1,095. 6437 N. Western. Bri. 7473. Op. Sun., eves.

MERCURY—'39 convertible coupe; radio, heater. 5 excellent tires; new top. GLENN E. HOLMES. INC.. 30 W. Lake.

MERCURY—'39, 4 door sedan; radio; heater; bargain. Wright Motors, Rog. 8842.

MERCURY—'42 4 door sedan; ardio; htr.; exc. cond.; OPA. Wright. Rog. 8842.

MERCURY—'41 convertible club coupe; only used 6 mos.; perf. Triangle 7760.

NASH—1940 late April; 2 door Lafayette model. blue. all mechanical work, greasing and oiling by Nash agency, condition qualified by this agency. uphol. excell.; low mil., late test 14 miles to gallon. Orig. tires. paint in good condition. New batt., etc. $800. Sun. unt. 6 p.m. or Mon. aft. 5 p. m. 1165 S. Ridgeland, Oak Park.

NASH—1941 600 4 dr. sed., radio and weather eye heater in excellent condition very economical car. Spa. 2579.

NASH—1941 Amb. "6" 4 dr. sedan. Radio, htr., overdrive, etc.; low milage; barg. NASH DEALER. 1637 N. CICERO.

NASH—1940 6 pass. convertible coupe. Radio, heater. Outstanding sport car. LANAHAN, INC., 2532 and 2542 Mich.

NASH—1941 club coupe; rad., htr.: $895. 6437 N. Western. Bri. 7473. Op. Sun., eves.

NASH—Late '37 de luxe 4 dr. sed.; radio, htr. Must sell, $325. 5956 S. Kedzie.

OLDS '39, $595

De luxe 5 pass. trunk sedan, push-button radio, heater, defrosters, 5 tires; original throughout. Sacrifice for $595.
TERMS. TRADE. OPEN EVES. TILL 9.

3939 Washington

1941—OLDS.—1940

SEDANETTE. CLUB COUPE.
FORDOR. TUDOR.
J. A. LAVERY MOTOR CO.
6127 COTTAGE GR. MID. 5300.

OLDSMOBILE—'41 (96) 4 dr. sed.; torpedo, radio, htr., w. w. tires; low mile., 5 tires; like new. Priv. 6953 S. Rockwell.

OLDS—1939 DE LUXE "6" CYL..........$595
4 door; 5 like new tires; radio, heater. BRADY. 6323 S. ASHLAND.

OLDS.—1937 6-cyl., 4-dr. sport sedan; radio, heater; runs good. Real buy at $295. CLARK-MAPLE CHEV.. 1038 N. CLARK.

OLDS.—'41 5 pass. club cpe. Hydramatic. Orig. w. w. tires. Low mile. Fully equipped. Private party. Van 8316.

OLDS.—'41 4-dr. sed.; 5 low mi.; w. w. trs; rad.; htr.; seat cvs. Wilmette 3424.

OLDSMOBILE—'37 8. 4 dr. sed.; radio and heater; good cond. 4139 Lincoln-av.

OLDS—1940—$995.
COOK COUNTY DIST.. 1340 W. 63D.

OLDS.—1941 8 cyl. 5 pass. coupe; radio, htr., perf tires; low mile. Mans. 7766.

PACKARDS. 1939-1941.
LARGE SELECTION.
HILL MOTORS—PACKARD.
640 MADISON-ST. OAK PARK.

PACKARD—1940. 8-120, 4 dr. sed.; excellent cond.; good tires; htr.; rad. Private party. Best offer. Call Edgewater 6052.

PACKARD—1941 7 passenger Model 180; used about 3 months; sac. Victory 1268.

PACKARD—1937, 4 door sedan; $150 cash. Phone Grovehill 3498.

PACKARD—1937 convert. coupe, 6 cyl.; gd. tires: extras; trade; $295. 2347 W. North.

PACKARD—'40 6 cyl. coupe; rad. htr.; good tires; bargain. 6115 N. CLARK.

PLYMOUTH—'40 4 dr. sed.; perf. mechanically; tires like new. 4843 N. Spaulding.

PLYMOUTH—1941 2 dr. sed.; radio, htr., excellent tires. L. W. Shanesy, Shel. 4141.

PLYM.—1940 station wagon; good tires; exc. cond. L. W. Shanesy, Sheldrake 4141.

PLYMOUTH—1937 4 door sedan; good condition; $225. Call Haymarket 1537.

PLYMOUTH—'41 de l. 4 dr. sed.; rad., htr. $950. Call Bri. 3012 or Greenleaf 8783.

PLYMOUTH—1941 2 dr. sedan. $865. 400 LAKE-ST.. MAYWOOD.

PLYMOUTH—1940 sedan; radio; heater; sell unpaid bal. 1025 N. Clark. Whi. 8038.

PLYM.—Late '41 special de luxe; 4 dr.; radio, htr. Sacr. $875. 5954 S. Kedzie.

PLYMOUTH—'42 conv. coupe; radio, heater; bargain. OPA. 6115 N. CLARK.

PLYM.—'37 de l. 2 d. sed.: A-1 cond.; $340. private party. Del. 2075. Apt. 12.

—USED AUTOMOBILES FOR SALE—

No Finance Co. to Deal With

Very Easy Terms

WE FINANCE ALL SALES
20 YEARS IN OUR OWN BLDG.
BIG VALUES—MANY WORTH DOUBLE.
'30 FORD model A 2 door: hurry....$95
'35 CHRYSLER 6 sed.: a big value.$90
'36 CHEV. sedan: rad., heater.......$195
'36 PLYM. 4 dr.: bright finish.......$185
'36 BUICK spec. conv. coupe: perf..$575
'37 PONT. coupe: 6: very spec.......$295
'37 FORD 85 sed.: 4 dr.: htr.........$250
'38 BUICK spec. sed.: extra good.....$485
'39 FORD de luxe coupe: extras.......$595
'39 OLDS. 6 sedan: rad., htr..........$625
'39 PONT. 6 sed.: very spec...........$575
'40 PLYM. 4 dr.: very gd.: like new..$775
'40 CHEV. 4 dr. sed.: 100% perf.......$895
'40 MERCURY 4 dr.: wonder. cond..$975
'41 STUDE. champ.: very good..........$875
'41 DODGE luxury sed.: see this..$1,075
'41 DE SOTO custom sedan............$1,076
'41 FORD sedan: big value..............$795
'41 CHEV. sedan: like new: rl. barg.$975
'41 BUICK sedanette: 1 owner..........Barg.
'41 DODGE conv. club coupe............Barg.
'41 CHEV. conv. cpe.: very snappy..Barg.
'41 MERCURY club coupe: extra gd.Barg.

TO THE PUBLIC
IF YOU HAVE A CAR IN MIND, TO BUY IT FROM A FRIEND OR DRAFTEE AND WANT IT FINANCED, SEE US. QUICK SERVICE. ALL MODELS ACCEPTED. ALSO HOUSE TRAILERS.
DONN MOTORS SALES
7424 Stony Island-av.
EVES., SUNDAY. DORCHESTER 5000.

North Side Specials

'42—PACKARD Clipper club sedan; OPA.
'41—CHRYSLER Royal 4 door sedan.
'41—PACKARD 120 4 door sedan.
'41—OLDS. 6 cyl. 4 door sedan.
'41—PACKARD Clipper sedan.
'41—MERCURY club coupe.
'41—FORD 4 door sedan.
'41—DODGE 2 door sedan.
'40—PACKARD 7 passenger sedan.
'40—PACKARD 6 cyl club coupe.
'39—PACKARD 120 4 door sedan.
'38—DODGE 4 door sedan.
'38—PACKARD 6 cyl. 4 door sedan.
'36—PLYMOUTH sedan.
MOST CARS HAVE RADIOS, HEATERS.
OPEN MON., TUES., THUR. TILL 8.
NORTH SIDE PACKARD.
1809 Devon. Bri. 3100.

ATTENTION DEALERS

LARGE SELECTION OF BUICKS, CHEVS., DODGES, DE SOTOS, FORDS, PLYMOUTHS, PONTIACS, OLDS., STUDEBAKERS. '37s to '42s.

MURPHY.

DODGE-PLYMOUTH. 2650 N. CICERO.

PLYMOUTH—1939 ....$465
5 pass.; 5 like new tires, radio, heater. BRADLEY. 4748 CHICAGO-AV.

PLYMOUTH—'39, 2 dr. sedan; gd. tires, rad., htr. Priv. pty. $550. 2425 Carmen-av

PONTIAC—1937 6 CYL. $325
5 pass.; 5 like new tires; radio, heater. BRADY. 6323 S. ASHLAND.

PONTIAC—1937 ....$325
5 pass.; 5 like new tires, radio, heater. BRADLEY. 4748 Chicago-av.

PONTIAC—1940 2 dr. sed., 6 cyl., $745. 6437 N. Western-av. Bri. 7473. Open Sun. and evenings.

PONTIAC—Late 1935 4 door sedan in good condition. Call Rock. 6859.

PONTIAC—'42 streamliner Chieftain 4 dr. sed.; fully equipt.; OPA. 6115 N. Clark.

PONTIAC—'41 sedanette, prac. new; radio, htr. Real bargain. 3940 Grand-av.

PONTIAC—'40, 2 dr. sedan; private party. Call J. Watson. Andover 1551.

PONTIAC—'41 8 cyl. sedanette. Perf. cond. A real buy. 8020 S. Park-av. Tri. 7760.

PONTIAC—2 door sedan, $795. A1 condition, private party. Col. 0013.

PONTIAC—'39, 2 door sedan; excellent condition; 6 cyl. Wright. Rog. Pk. 8842.

PONTIAC—1939 de luxe 4 dr. sedan; radio, heater. w.w. tires. $595. 6115 N. Clark.

PONTIAC—1935 4 dr. sedan, A-1 cond.; gd. tires; reas.; priv. Hol. 4857.

PONTIAC—'41 SEDANETTE. 5 PASS. $975 FULL PRICE. 1132 DIVERSEY.

PONTIAC—'41 convert. coupe; r., h., w. w. tires; low mile.; very clean. Rep. 8361.

STUDE. 1940

Famous Champion 5 pass. trunk sedan; radio, heater, defrosters; very good gas mileage; original thruout. Sacrifice. TERMS. TRADE. OPEN EVES. TILL 9.

3939 Washington

'41 Studebaker 5 Pass. Sed.
Radio, heater. Like new.
STUDEBAKER
1836 RIDGE-AV., EVANSTON.

Stude. 1941 6-Pass. Coupe
President Skyway, at $1,295.
In black; fully equipped; like new.
Bird-Sykes, 2235 Michigan

STUDEBAKER—'41 4 door sedan; overdr. radio, heater; excellent condition; good tires. $1,150 cash. Wilmette 1367.

STUDEBAKER—Champion, 4 dr. sed.: rad., htr., overdrive. $895. 1621 N. Cicero

STUDE.—'41 champ. 2 dr., rad., htr., over drive. $750. Republic 3620.

STUDEBKR.—'39 Com. sed.; maroon; perf. cond.; gd. tires; r., htr.; $600. Roc. 3871.

TERRAPLANE—1937 2 dr. sedan. Perf. cond. Reasonable. Irving 8573.

WILLYS—'40 4 dr. sed.; exc. paint job, 5 w. w. tires, rad., htr.. 30 miles per gal. Call after 12 Monday. 6253 Northwest-hy. New. 4731.

WILLYS—'41 4 door sedan; 30 miles to gallon; like new; cheap. 6115 N. Clark.

—MOTOR TRUCKS—

For Sale.

THESE ARE HARD TO FIND.
NO RELEASES REQUIRED.
8—1942 DODGE 3 Ton Tandems
5—1942 WA-20 WHITE Tandems.
Used 6 months—900x20 tires.; ex. cond.
3—1938 AUTO CARS. 1100x20 tires.
1—1935 WHITE. 1100x20 tires.
1—1933 BX MACK. 1100x20 tires.
1—1932 B. J. MACK. 1100x20 tires
Tires in Excellent Condition.
Also 28—3½ and 4 yard 1942 model SMITH & JAEGER high discharge Truck Transit Mixers; used very little.
Motor Truck Sales and Equipment Co.
2435 Cottage Grove-av. Ph. Pro. 9500

WHITE Tractor—C. O. E. Slpr. cab. 804K.
'41 DODGE tractor—C.O.E. heavy duty.
'41 DODGE sleeper cab—Hvy. duty on air.
'41 INT. K 8 5 tractor. A beauty.
'41 INT. K-6 l. w. b. with 16 ft. body.
'41 CHEV. chassis and cab. Must sell.
'39 PLYM. pickup. '38 INT. pickup.
40 others. 2100 S. Western-av. See. 7551.

Selling and Buying

Trucks, Tractors, Trailers
1940 FORD tractor—Complete; like new.
1941—CHEV. panel. '41 INT. pickup.
Others. 4545 Madison. Mans. 7772.

20 USED TRUCKS—All makes, models. NELSEN-HIRSCHBERG. INC. 5133 IRVING PARK-RD. AVE. 7070.

2—'41 CHEV. ½ TON PANEL.
8—'42 CHEV. ½ TON PANEL.
BRAUD'S. 6647 S. WESTERN.

INT. FORD TRUCKS—DUMPS, STAKES, PANELS, ETC. 15 TO CHOOSE FROM. 6084 N. RIDGE.

ONE DIAMOND T 14 ft. stake body and ONE FORD 12 ft. panel body. APPLY 4915 S. CAMPBELL.

18—LIQUIDATING—18 TRUCKS. RAYMOND BROS., 11800 S. HALSTED.

DUMP truck—'41 ton and half, 8¼ ply tires, 2 sp. rear end. Cash. Stew. 8429.

1 CHEVROLET '35, & 1 Ford '33; dumps; new motors. Cheap. 4539 W. Grand-av.

1D. S. '35 International—1940; 16-ft. van body. SUMMIT 807.

MACK truck—BB type, panel body, all in A1 cond. Must sacr. Phone Village 3980.

1½ TON Dodge '39 truck—Texaco gas sta., cor. N. W. hwy.-Chgo.-av., Palatine, Ill.

CHEVROLET—1½ TON DUMP TRUCK. 901 N. HALSTED-ST.

DODGE—'39 panel truck, refinished and in A-1 cond. Call Marty. Fairfax 5374.

Trailers and Tractors.

TRACTORS

Wanted to lease, 3 and 5 ton tractors equipped with air brakes to pull semi's and double bottom trailers; good mileage, excellent rate of pay. See Reddan, Rogers Cartage Co., 1099 Indianapolis-blvd., Roby, Indiana. Regent 1320.

10 TRAILERS.
22 ft. Kingham and other makes; open or closed tops; good rubber; for quick sale, choice, $400.
5157 W. Chicago-av. Austin 2646.

TWO C40 International tractors and 1 Federal tractor with 5th wheel. APPLY 4915 S. CAMPBELL-AV.

I. H. C. 1941 D 50 6 cyl. Cummings Diesel, sleeper, 5th wh. Also 2 1941 G. M. C. sleepers, 653, 553. 2135 Indiana.

1939 C. O. E. CHEV. and one 25 ft. open top trailer; perf. cond. Owner, Cal. 5645.

FRUEHAUF—26 ft. open; 12 others, 18-25 ft. 1940 Mack; 9 late trac. 2512 Archer.

Wanted.

Attention, Truck Owners

Need 1920-1942 trucks, tractors, trailers, panels, pick-ups, buses. We call anywhere. 2100 S. WESTERN. SEELEY 7551.

HIGHEST CASH PRICES PD. for TRUCKS. WE COME OUT. CALL AVENUE 7070. Nelsen-Hirschberg Ford, 5133 Irving Pk.

NEED ¾ to 1½ ton truck—Stake or express body. MONROE 1414.

TRUCKS, Trailers and cars wanted—Highest prices paid. 2512 Archer. Cal. 6590.

WANTED—GOOD USED TON TRUCK. AMB. 0729.

WANTED—1 to 1½ ton panel truck for rugs; good condition. Triangle 3640.

PRIVATE party wants 1½ ton truck. Erickson, 1018 N. Clark. Mohawk 5577.

—MOTORCYCLES AND BICYCLES—

AMERICA'S LARGEST
Distributors for recond. like new bicycles
NO PRIORITIES REQUIRED.
Cycle Transport Co.. 1241 S. Michigan.

1941 INDIAN Chief Twin—Model 74; $675. Bernard Bros., 1033 Chicago-av., Evanston. Uni. 2127.

LIGHT single cylinder motorcycle—Inquire at 2846 Melvina, basement rear.

BICYCLES—Like new; whlse., retail. 3447 Lawrence. Jun. 2078. Op. eves.. 9; Sun. 2.

NEW and used bicycles and scooters. Nelsen-Hirschberg Ford. 5133 Irving Pk.

—AUTOMOBILES WANTED—

MR. HENSEN

SAYS

DON'T!

Give Your Car Away

SEE ME LAST

TO

Convince Yourself

We Pay Highest Prices

FOR YOUR AUTOMOBILE TRUCK Station Wagon

We pay off finance co. and give you equity in cash.

If You Can't Drive In I Will Come Out Phone Me
MR. HENSEN
Dealer Representative.
National 0800

2550 N. Cicero

Open Eves. Till 9

ALL CASH

Sell Direct
I Need 500 Cars
I'll Pay Your Price
Buying Here for Large New Defense Area '37s, '38s, '39s, '40s '41s and '42s Cadillacs and Converts. at Any Price
I Will Come Out or You Come In
Call Mr. Mack
BITTERSWEET 0787
4073 Broadway
Open Eves. Till 9—Also Sunday.

WE DON'T TALK HIGH PRICES WE PAY HIGH PRICES

DESCRIBE YOUR CAR OVER THE PHONE.
WE SEND THE CASH
CONVINCE YOURSELF
Triangle 2500
LAWDER BROS.
6900 VINCENNES-AV.
[ESTABLISHED 1890.]
1 BLOCK WEST OF STATE

HIGHEST CASH

For '36 to '41 models.
ESTABLISHED 15 YEARS
3646 BROADWAY
LAKE VIEW 4340
Open eves. 'til 9. All day Sunday.

100 CARS WANTED

To supply the urgent demand of WAR WORKERS. Will pay top price for any make or model. Bring your car and title and get immediate cash.
DODGE DEALER
3238 W. Jackson-blvd.

A Safe Place to Sell

WE NEED YOUR CAR.
James Levy Buick Co.
ASK FOR MR. ZENDER.
2257 S. MICHIGAN. CALUMET 4626.

CARS—TRUCKS

WE PAY THE HIGHEST
STALLWORTH
7400 STONY ISL. HYD. 2500

CARS WANTED
ALL MAKES.
KROLL MOTORS.
7130 S. HALSTED. RAD. 4700.

PRICES ARE HIGH
"It's to your advantage to sell us your car now."
Call—and we will come out!
6050 Cottage Grove. Plaza 1228.

NEED '37's to '41's
I must have cars. Price unimportant. Will pay top price for clean cars. MR. BROWN. LONGBEACH 9172.

FORDS ONLY—TOP DOLLAR. Kildare 2066.

WANTED—Clean 5 pass. car from owner: '38-'41 model. Have all cash. Mr. Johnson. Lon. 1300 or Hol. 0925.

LIKE to buy—Late model car from owner. Will pay cash for a really good car. Berkshire 8728.

WE WILL PAY YOUR PRICE! FOR YOUR CAR. TAUBER 6035 BROADWAY. LON. 6860.

HAVE all cash for '40 and '41 cars—Must have good tires; be in good condition. 4925 MADISON-ST. AUSTIN 4955.

WOULD like to buy late model car—Prefer '38 to '42. CASH. 6115 N. Clark-st. Sheldrake 0431

WE PAY TOP PRICES FOR CARS. 3100 Lawrence-av. Keystone 3400.

WANTED—1941 Pontiac or Oldsmobile. All cash. Longbeach 9881.

WANTED—Good used car; will pay a high cash price. FAIRFAX 8906.

WANT good light car—From owner; all cash. Irving 7588 after 12 noon.

WANTED—1941 Buick. All cash. Longbeach 9881.

WANT good used cars from owners—Will pay highest prices. University 3717.

SEE OTHERS FIRST! Then see us—High cash prices. 7717 S. Halsted. Rad. 5858.

WANTED—1941 CHEVROLET in exc. cond. Pay your price. Park Ridge 1299.

NEED a late model car from owner—Have all cash. Longbeach 2152 after 6 p. m.

WANT Ford or Chevrolet—5 pass.; pay high price. Longbeach 5875.

WANT GOOD USED CARS—NO LIMIT TO PRICE. GRACELAND 5460.

WANTED—1941 Cadillac. All cash. Longbeach 9881.

NEED parts and tires. Will pay your price for car or truck. Kedzie 6799.

NEED car with good tires; have all cash. Austin 3648.

LATE model car—Low mileage; going to Calif. Call after 6 p. m. Lincoln 6241.

WOMAN has cash—For good Ford, Chev., or Plymouth. Euclid 8193.

—AUTOMOBILES WANTED—

ATTENTION! CAR OWNERS

"Don't Sell Until You See Us"

20th Century Motors Wants Your Car

A Stop at Our Door Will Convince You We Are Paying

Chicago's Highest Prices

We Pay Off Finance Co. and Give You Equity in Cash

If You Can't Drive In, I Will Come Out with The Money. Call Me.
Mr. Price
Dealer representative.
Mulberry 5800
20th Century Motors

3315 N. Cicero

OPEN ALL DAY SUNDAY AND EVES.

TALK OF THE TOWN

CROSSTOWN MOTOR CO.

4655 W. Washington
ESTEBROOK 2226
AUTHORIZED FORD DEALER.

We Just Pay Highest Prices—That's All

'36s to '42s
OPEN EVES. till 9

Chicagoans We Need Cars

HIGHEST PRICES PAID
'36s. '37s. '38s. '39s. '40s. '41s. '42s.
Will Call at Your Home
RONNIE MOTORS
7625 STONY ISLAND
REGENT 0616

Lincoln Park Buick

PAYS HIGHEST PRICES FOR LATE MODELS
2825 N. Halsted. Bit. 1001

JESSE M. CHASE

USED CAR MARKETS
Will pay full value for good used cars.
CHICAGO STORE
814 DIVERSEY-PKWY.
GRACELAND 6230
J. G. AUSTIN. MANAGER.

We Pay Highest Prices

FOR YOUR USED CAR.
GORDON BUICK
6637 S. WESTERN
MR. McCARTHY. PROSPECT 0500.

CASH! CASH!
CALL US. WE COME OUT.
F-I-T-Z-P-A-T-R-I-C-K
PONTIAC DEALER. BEVERLY 8331.
8959 S. ASHLAND

ATTENTION—Will pay retail price for first hand cars selected for out of town defense work. We particularly would like to buy '37-'38-'39-'40-'41 model cars direct from owners. Phone Seeley 0607. Extension 30. Ask for Mr. Williams.

Wanted 100 Cars Any Make Any Model. Top Prices.
3737 N. Western. Irv. 8620

PONTIACS WANTED
BITTERSWEET 7120

TOP PRICE FOR YOUR CAR
958 Diversey Buck. 1333

CARS AND TRUCKS.
Wanted: 1932 to 1942; any make, model or condition. Calumet 1232.

MUST HAVE GOOD LATE MODEL CAR. PRICE NO OBJECT. PHONE PENSACOLA 6070.

WANTED—From original owner, any late model car in good cond. Pay top price. Triangle 7760. Mr. Dover.

PLYMOUTH—'38. Needed by crippled defense worker. Must have gd. tires. Sec. 0253. 513 S. Claremont.

HIGHEST cash prices for any General Motors products from '36 to '42. 2317 S. Michigan. Victory 4141.

WANT car today—'36 to '39 model in fair condition. Wentworth 1656.

WANTED—'35s to '42s. All cash. Longbeach 9881

CHEVROLET—'40 or '41 needed. Well kept. Have all cash. Juniper 1530.

WE COME OUT—PAY MORE CASH '31-'41; any make or cond. Plaza 4757.

WOULD like to buy light car from owner—Pay all cash. Juniper 3595. aft. 10 a. m.

NEED 1940 or '41 Ford—Well kept. Price no object. Diversey 9195.

PAY cash for '40 or '41 Chev. or Ford—Price not important. Longbeach 4716.

HAVE all cash for good used car from original owner. Republic 6401.

HIGHEST cash prices paid for wrecked, junked cars and trucks. Armitage 3500

INTERESTED in good 1941 5 pass. car; have cash. Longbeach 8986.

WANT convertible — '41 Chev. preferred. Low mileage. Cash. Vin. 7596.

MECHANIC wants '37, '38, '39 car in any condition. Call before 6. Berkshire 1277.

HAVE CASH—Want '40 or '41 car. Price no object if nice. Longbeach 4716.

FORDS, CHEVS., NASH, HUDS.—'35 to '42. L. Dabe, 6827 N. Clark. Rog. Pk. 5443.

HAVE all cash for good used car. Price no object. Rockwell 0575.

—AUTOMOBILES WANTED—

GENERAL MOTORS

DEALER

Needs 1,000 CARS All Makes

AMERICA'S Highest Prices

FOR YOUR AUTOMOBILE

OR

Station Wagon

We will give you your equity in cash and pay off balance due Finance Co.

PHONE US

If You Can't Drive In
WE COME OUT
Call
ROCKWELL 4060

3152 Ogden

AT KEDZIE
Open Evenings 'Til 9
Closed Sundays

$ $ $ $ $ $ $ $
$ $ $ $ $ $ $ $

TOP DOLLAR BRADLEY

PAYS

TOP PRICES

FOR
1936 TO 1941
NEEDS CARS FOR DEFENSE WORKERS
OPEN EVES. TILL 9—ALL DAY SUN.
IF YOU CAN'T COME IN
WE COME OUT
Mansfield 0016

4748 Chicago-av.

2 DOORS EAST OF CHICAGO-AV.

BEVERLY HILLS

BEATS THE DRUMS
FOR
100 CARS
GET OUR DEAL TODAY
HOEFFEL-GAY, INC.
1703 W. 95th-st. Bev. 3100

CAR OWNERS!

You Offer 'Em
We Buy 'Em
See Sam Schaefer
Village 5211
Chicago-Av. Chev. Co.
15 W. Chicago-av.

P. L. Johnston

Wants 100 Cars
Any Make, Model
SHELL STATION
3757 N. ASHLAND. GRA. 5460.

WE PAY TOP PRICES

Any Make or Model 1936-'42
Irving Park Pontiac
5010 Irving Park. Pen. 3436

1902-1942

Old, New, Junked, Wrecked
CARS AND TRUCKS WANTED.
BEST PRICES. WE CALL ANYWHERE.
MARTIN AUTO PARTS
2038 SOUTHPORT-AV. DIV. 2772.

HIGHEST PRICES

Possible
FOR YOUR CAR
No deductions for necessary repairs.
661 E. 71ST-STREET. TRI. 9177.

HIGHEST CASH PRICES
for old junk, wrecked autos or trucks.
WARSHAWSKY & CO
World's Largest Auto-Truck Wreckers.
1900-24 S. STATE. CALUMET 6800.

WILLING to pay a bonus for a good, clean '41 Cadillac sedan-coupe or convertible, or any other late model car. Must be in A-1 condition. All cash. Juniper 2557.

LEAVING town—Price not important for nice auto; pref. '37 to '41 model. Juniper 1530.

1939 OR 1940 MODEL car needed at once for out of town use. Must be good value. Have all cash. Phone Seeley 0608. Mr. Stewart.

WANTED—Late model car for cash. Must be a good car. Price no object. Mrs. Lieberman, Juniper 5459.

WOULD like to buy late model, low mileage car; will pay your price in cash. Ask for Art, Hollycourt 0400.

NEED 5 well kept cars, regardless of year, to fill out of town order. No limit to price. Cash. Bittersweet 8792.

NO. SHORE dealer needs 12 clean cars weekly out of town orders; cash; no limit to price. Mr. Waling, Greenleaf 0535.

LATE MODEL USED CAR. MR. YORK. MIDWAY 6402.

WANTED—Late model car; price no object. Briargate 7473.

TRYING to find late model nice car. Have all cash. VILLAGE 7980.

HAVE cash for nice car—Price no object. Hemlock 4333 after 10 a. m.

IN the market for any model clean car; high price paid. EDGEWATER 0192.

NEED 1941 Chevrolet—Good tires; Will pay your price. Diversey 7440, ext. 21.

HIGHEST cash paid for all makes and models. 5718 Broadway. Lon. 4500.

WANTS to buy '41 or '42 car in good condition regardless of price. Craw. 6297.

WOULD like to buy good car from owner. Have cash. 'Til 4:00 p. m., Austin 3321.

HAVE cash for clean cpe. or sed.—'35-'42. HEMLOCK 6399.

WILL pay cash for Cadillac, from owner; 5 pass. Call at once. Lawndale 1486.

HAVE immed. need for late model used car; owner; have all cash. Lawn. 1486.

NEED 1941 model car—Will pay new car model price. Seeley 0608.

WANTED—Late model car. Price no object. 8 TILL 6. MONROE 6090.

WTD.—Late model Ford; will pay all cash. Palisade 0029.

WANTED—Late model clean car. All cash. Beverly 0368.

—AUTOMOBILES WANTED—

NAME

Your own

PRICE

for Your Automobile
We Will Pay

SPOT CASH

for any make
'37 to '42

Phone Republic 6400

or
Mail This Coupon

MAKE AND YEAR..............
STYLE ....
PRICE DESIRED ....
NAME ....
ADDRESS ....
PHONE ....

WesternAutoExchange
6400 S. Western-av.

---BRADY---

"AUTO DISTRIBUTORS"

6323 S. ASHLAND HEMLOCK 4013

I NEED THE CARS FOR WAR WORKERS SEE ME BEFORE SELLING YOUR CAR WILL PAY HIGHEST PRICE IN TOWN
ALL MAKES—ALL MODELS
OPEN EVES. TILL 9—ALL DAY SUN.

---BRADY---

"AUTO DISTRIBUTORS"

6323 S. ASHLAND HEMLOCK 4013

CALL ME FIRST

Convince Yourself
That I Pay Absolutely the Highest Prices
NEED 1,000 CARS.
FOR DEFENSE WORKERS.
'36 to '41, also '42 models.
Also '41 and '42 Cadillacs.
I will come out or you come in.
CALL MR. FRANK.
KILDARE 2908
Viking Greasing Palace
2950 N. CICERO-AV.

—AUTO REPAIRING, ACCESSORIES—

NOTHING DOWN
Take 24 months to pay. All work guaranteed. Free tow service. Compl. overhauling, painting, body, fender, and brake work. Open to 9 p. m. including Sunday.
5255 MADISON-ST.
MANSFIELD 9853

DRIVE A 1942 CAR WHILE
your car is being repaired; $2 daily.
TAKE 18 MONTHS TO PAY
WRITTEN GUAR.; NOTHING DOWN.
DAWES, 2309 S. Michigan
All phones Vic. 0909. Day-night towing.

'43 LIC. and comp. repairs—1 yr. guar. NO cash or title needed; drive our car free. 20 years' exp. Open eve.-Sun. LAK. 1907.

3612 N. WESTERN

NOTHING DOWN—24 MONTHS TO PAY. Work guaranteed; free tow; complete overhaul; all makes; body, fender, paint, upholstery, welding, brakes, radiators. 3420 IRVING PARK-RD. IRVING 3642.

REPAIRS—ALL MAKES. BUDGET PLAN. Body and fender work; free estimates. Nelsen-Hirschberg Ford, 5133 Irving Park

CRANKSHAFT GROUND IN THE CAR. WE GO ANYWHERE. Manning. Dor. 7790

—TRAILERS—PASSENGER AND UTILITY—

For Sale.

CENTRAL TRAILER SERVICE.
Brand new 1943 Gliders—24½ ft., Masonite; 3 rms.; tires; comp. eqpt.; $1,595.
TRADE NOW. TERMS TO SUIT.
TRAILERS REPAIRED. WILL BUY
2840 N. HALSTED. BUC. 6111.

NEW Liberty, Lighthouse, others—Heated floors; with tires; used bargs.; payments to suit; big stock. We finance. Donn Tr. Sales. 7424 Stony Island-av. Dor. 5000.

CONTINENTAL. Vagabond, NEW MOON—50 used. Terms. Also will buy. Huyck and Crist, 6430 Stony Island. But. 2900.

HOUSE Trailer — 27 ft. tandem. Tires, brakes, elec. refrig., h. w. perm. bed. 3 rs. Tms.-trade. 7405 Stony Isld. Pla. 7713.

ORR & ORR—NEW AND USED—TERMS. Will also buy. 7350 Stony Island.

Wanted.

WANTED—TRAILERS FOR IMMEDIATE cash; 23 ft. long or over. Will call. 1546 E. 74TH-PL. DOR. 5001.

TOP cash paid—We need trailers, 21 to 27 ft. 9321 Cottage Grove. Rad. 0212.

TRAILERS repaired; also trailers wanted. 632 E. 71st. Triangle 2238.

WANTED—Trailers for defense workers. 7405 STONY ISLAND. PLAZA 7713.

—GARAGES—FOR SALE AND TO RENT—

LOCAL cartage company wants garage—10,000-15,000 sq. ft.; boundary lines Grand-av.-Roosevelt-Crawford. Sec. 1826.

RENT 10 car priv. gar., 832 N. Dearborn. Suit. contractor. $42.50 mo. Del. 7365.

—AUTOS, TRUCKS TO RENT—

UP TO DATE PASSENGER CARS. TRUCKS—Chevrolets. G. M. C.'s, 1½ ton panels, stakes; low rates by hr., day, wk., or yr. HERTZ DRIVURSELF. DEL. 7272.

COAL HAULING—Will furnish own labor. Foster Bros., Normal 0039.

—AUTO TIRES—

PRE-WAR U. S. Royal De Luxe Grade 1. Serlin Tire Co., 1400 S. Michigan.

—MOVING AND STORAGE—

Special Rates to California
COAST TO COAST.
STORAGE FACILITIES.
UNION VAN LINE, INC.
155 N. CLARK. RM. 907. CEN. 1591.

WEST COASTERS!
Guaranteed savings: by a pooling plan offering immed. service and insurance. FISHER STORAGE CO. WEL. 7717. Storage space. 2735 N. Lincoln.

SPECIAL RATES TO ALL POINTS.
PUBLIC MOVING CO.
155 N. CLARK-ST. Rm. 1313. Cen. 4133.

SPECIAL rates and service to Calif., Oregon, and Wash. Free estimates. Call GENERAL MOVERS. Monroe 4870.

—SPORTING GOODS—

WANTED—SHOTGUN SHELLS; 12 AND 16 GAUGE, FROM ONE TO 1,000. RANDOLPH 7719, ANY TIME.

16 GA.—Winchester pump shot gun. Like new. $95. incld. leather case. Also supply of shells. Ravenswood 6878.

CASH or trade—For guns, tackle, golf clubs, outboards. Klein's, 508 S. Halsted.

WANTED—Pocket billiard any size. Mr. Sennett. Seeley 5061.

520 LB. BAR bell; enough equip for 2 sets; $45. 4310 Drummond-pl.

GOLF set—Wilson woods. McGregor irons, zipper bag, like new. Reas. Mid. 3653.

—PRINTING MACHINERY AND SUPPLIES—

PRESSES—2 Harris, 2 color, 70x44, 22x28; 1 label press; 2 Campbell cylinders, ideal for weekly newspaper; [rebuilt] 32-page Hoe, complete dry mat stereotyping equipment; No. 8 Linotype. Write Oscar Kelly, 1212 Innis-court, Louisville, Ky.

—PATENTS—PATENT ATTORNEYS—

PATENT ATTORNEY—ENGINEER.
D. M. HELLER. 134 N. La Salle. Fra. 5056

—MACHINERY AND EQUIPMENT—

For Sale.

2 500 GAL. steam jacketed kettles, 100 lb. pressure; 1 10,000 horizontal storage tank; 1 9,000 gal. vertical storage tank; 4 3,500 gal. vertical tanks, 5-16 steel; 2 1,500 gals. vertical glv. iron storage tanks; 1 horizontal oil still, 90" diameter, 20' long; 60 3" tubes; 1 5 ton elec. hoist, also 3 ton elec. hoist with cranes; 1 270 ft. Ingersoll air compressor with 50 h. p. A. C. motor and tank; 1 1-ton elec. freight elevator complete with motor and hoist, 5 ft. by 6 ft. Lot of foundry equipment, tumblers, flasks, etc.
Advance Steel Salvage Co.,
2600 Archer-av. Phone Cal. 6236.

FOR SALE—Koehring Crane. ¾ yard. 40 boom. No. C-449.
Thomas Two Speed Hoist.
Caterpillar D-8800 Power Unit.
80' slack line mast, cables, etc.
Two yard Insley Bucket.
Fairbanks Morse two stage 4" pump powered by Four Cylinder 50 H. P. Continental Motor.
Three Wheel 12 ton, 2 cyl. Buffalo-Springfield gas powered roller.
24"x40' Triangle Engineering Conveyor on Crawlers with 4 cyl. gas power.
The Earl Walker Co., Inc., Sullivan, Ill.

Hover Industrial Oven
Inside dimensions 3x3½x4 ft., 4 in. insulation, 3 burner gas flame, manual control, indirect heat. Bargain.
Fractional Motors Co.
1501 N. Halsted

Rebuilt Electric Motors
25 h. p. G. E., 1200 r.p.m., with starter.
7½ h. p. G. E., 1200 r.p.m., late type.
3 h. p. Howell, late type, 2 speed.
¾ h. p. new Wagner motors in stock.
40 h. p. West. 1200 r. p. m., type C S.
5 h. p. Wagner, single ph., 1200 r. p. m.
DAHL Elec., 2740 N. Pulaski. Cap. 3170.

CAN BE SEEN IN OPERATION.
GRIDLEY'S, ACME'S.
ALSO AN ASSORTMENT OF Colletts, feed finger, tools, etc.
PERFECTION SCREW PRODUCTS.
1111 S. WASHTENAW-AV.

Owner Retiring—Must Sell
Machine shop specializing in planer work. Fully equipped; doing good business; grnd. flr.; 7,500 flr. space; $19,500 cash. Banabach, 3911 Madison. Ked. 0212.

NORTHWEST model 104 dragline.
Northwest mod. 105 comb. shovel-drag.
Lorain 60 comb. shovel and drag, 1 yd.
Caterpillar 60 bulldozer.
Caterpillar 30 bulldozer.
Dump trucks, all sizes.
L. M. KELLER. EUCLID 8691.

BARDON Oliver No. 5—Complete with 3 jaw Universal chuck and a wide assortment of pods 2½" capacity; completely motorized; can be seen in operation on the floor of our shop; priced well below ceiling. Phone Chesapeake 3206. Curlemont Corp., 20 N. Oakley.

HONING machines—Sunnen model M. A.; in use only 90 days on production; complete with a wide assortment of mandrels, adaptors, and wedges; price well below ceiling. Phone Chesapeake 3206. Curlemont Corp., 20 N. Oakley.

FOR sale—Approximately 10,000 feet Link Belt No. 41 Roller Chain ¾ in. width x ½ in. Pitch in long lengths on reels. Call Mr. R. C. Durham at Hotel Southmoor Sunday or Monday for samples and prices.

ONE Ridgway Steam engine and generator—75 KW, 1.00 PF 60 cy, 3 PH—440 V.—with switchboard, good operating condition. Also 2 ft. Fosdick radial drill, complete. Call Elgin 3115.

ONE No. 2 Hendy Norton Universal milling machine. One 16" back gear drill press. One Black and Decker valve grinder. One 15 h. p. motor with compensator. Wisconsin Tool Co., 745 W. Van Buren.

COMPLETE TOOL ROOM
Modern equipment; Bldg. optional.
4203 Fullerton. Albany 6681.

ELEC. SCREW DRIVERS
GOOD COND. NO PRIORITY.
62 E. 13TH-ST.

BROWN portable pyrometer—Also 2 glue machines for small paper cartons. Kenwood 4320.

24 VOLT used aeroplane batteries; aluminum cases; $10 each. MARTIN AUTO PARTS CO., 2046 Southport.

SALE—1 No. 0 Brown & Sharpe automatic screw machine with slotting attachment. Palisade 5697.

STEAM UNIT HEATERS
All sizes, priority necessary.
E. J. Conley, 35 E. Wacker-dr. Dea. 3079.

AIR COMPRESSORS—All sizes; new and used; ¼ to 10 h. p.; for prompt delivery. NATIONAL, 1915 S. State. Cal. 2770.

BARG.—AIR COMPRESSORS.
HYD. LIFT. STEAM CLEANER. ALSO MISCEL. GARAGE EQUIP. CRA. 2362.

BLOWERS, fans, exhausters—Used, rebuilt. Gen. Blower Co., 405 N. Peoria. Mon. 0244.

NORTHWEST 1¼ yd. crane shovel back hoe combin. Address F Y 341, Tribune.

5 H. P. SINGLE phase motor, 110-220, 1,800 R. P. M. Yards 3160. Price.

1-60 H. P. VERTICAL BOILER.
3128 W. Lake-st. Nevada 7764.

3—1¼ H. P. elect. motors—$125; excel. cond. Phone Downers Grove 477-J.

ELEC. Welder—K. O. Lee. 22 amp. A. C. Stewart 1427.

Wanted.

Wanted—Weatherstrippers
Motor Grooving Plane
Wire collect
Walter Keith & Co., Inc.
915 Church-street
Nashville, Tenn.

TURRET lathes or hand screw machines—Small production type: Oster, Logan, Hardinge, Rivet, Brown & Sharpe, Warner & Swasey No. 1, Potter & Johnson, etc. Also Brown & Sharpe automatics, all sizes. Cash. Collins Engineering Company, 9021 Linblade-street, Culver City, Cal.

WE are in need of various sizes of self-opening die heads and thread chasers. If you have some that are not being used you can help the war effort by calling Mr. Borton Mansfield, 2612.

TOOL and cutter grinder—About No. 1 size, such as Heald Norton Cincinnati. Late model only or wet cylindrical grinder. Cash. Collins Engineering Co., Culver City, Cal.

UNCLE SAM needs your surplus elec. equip. We buy and sell guar. A. C. and D. C. motors and generators for war production. ARTHUR WAGNER CO., Monroe 7409. 1436 W. RANDOLPH-ST., COR. OGDEN.

WE OUTPAY OTHERS
FOR MACHINERY AND TOOLS.
HAYMARKET 2334.

WANTED—TO BUY.
New or slightly used Dumore electric mixer, type No. 6. Geo. Tooby, Box 54, Prentice, Wisconsin.

WANTED to buy wire farming machine; capacity 3/32 inch; give complete description including dies if any. State price. Address C L 47, Tribune.

WANTED—Single cylinder General Motors model 71 Diesel or Gray Marine Diesel engine. Must be in good operating cond. Address C M 38, Tribune.

WANTED—2 Gridley "Model G" 4 Spindle Automatics, ¾ or 1¼ inch capacity. Address C M 44, Tribune.

WE WANT BLOWERS, FANS, Exhausters. Used. All types. Top prices. We rebuild. Gen. Blower Co., 405 N. Peoria. Mon. 0244

WANTED—Dowel screws, No. 8, 1½ in. and No. 10, 2 in. Phone Calumet 5776. Mr. McInnis.

WANTED—TIME CLOCK. SEELEY 1847.

WANTED—Concrete mixers on 2 pneumatic tires. Address F Y 273, Tribune.

WANTED—Square Shear; ¼ inchx10 ft. capacity. Address E B 444, Tribune.

USED MACHINERY WANTED.
TOP PRICES PAID. HAYMARKET 4676.

WTD.—Counting scales, platform scales. Beuckman, 2441 N. Pulaski. Alb. 0006.

—JEWELRY, DIAMONDS, OLD GOLD, ETC.—

CASH FOR DIAMONDS
DUE TO OUR TREMENDOUS SALES OUTLET, WE NEED DIAMONDS AND WILL PAY TOP PRICES FOR THEM. TOP PRICES FOR YOUR OLD GOLD.
FULL VALUE PAID FOR PAWN TICKETS
WE ARE NOT THE LARGEST DEALERS IN AMERICA, BUT WE GUARANTEE TO PAY THE MOST SATISFACTORY PRICES. SEE US BEFORE YOU SELL.
CASH IMMEDIATELY
U.S. Diamond Syndicate
5 N. Wabash-av., Rm. 800
5 NORTH WABASH BLDG.

$1,000,000
IN DIAMONDS WANTED
CASH PAID IMMEDIATELY.
Bring your diamonds to us for highest prices. America's largest buyers. OLD GOLD, PAWN TICKETS BOUGHT. Member Chicago Association of Commerce.
AMERICAN DIAMOND SYNDICATE
37 S. WABASH-AV., 3D FL.

SELL YOUR DIAMONDS OR DIAMOND JEWELRY TO ONE OF CHICAGO'S oldest jewelers. There exists right now an unexcelled opportunity to take full advantage of today's high market in converting your diamonds into cash. The Olsen & Ebann reputation assures you prompt, accurate appraisal and high prices. Olsen & Ebann Jewelry Co., 209 S. State, 4th floor, Republic Bldg. Harrison 1006.

GET OUR CASH PRICE
BEFORE SELLING.
Diamonds, Watches, Pawn Tickets.
THE U. S. LOAN BANK
10 N. CLARK-ST. 6TH FLOOR.

TOP PRICES PAID FOR DIAMONDS, Pawn Tickets, Watches, Old Jewelry.
JEWELER'S EXCHANGE
32 N. STATE. 11TH FLOOR.

I PAY HIGHEST PRICES FOR GOLD, DIAMONDS, JEWELRY, WATCHES. LLOYD J. BUTLER, 133 N. CLARK-ST.

ILL. Diamond and Jewelry Syndicate pays best prices for diamonds, old gold, pawn tickets, etc. Dea. 6711. R. 812, 5 S. Wabash.

HIGHEST PRICES PAID FOR DIAMONDS, watches, old gold, etc. Romack Dia. Exch. 7 W. MADISON, AT STATE. RM. 501.

2 CT. DIAMOND in lady's mounting. $195. Levinson's Loan Bank. 739 N. Clark-st.

War's Desolation in Naples: The First Pictures—Thousands Attend Stadium Religious Service

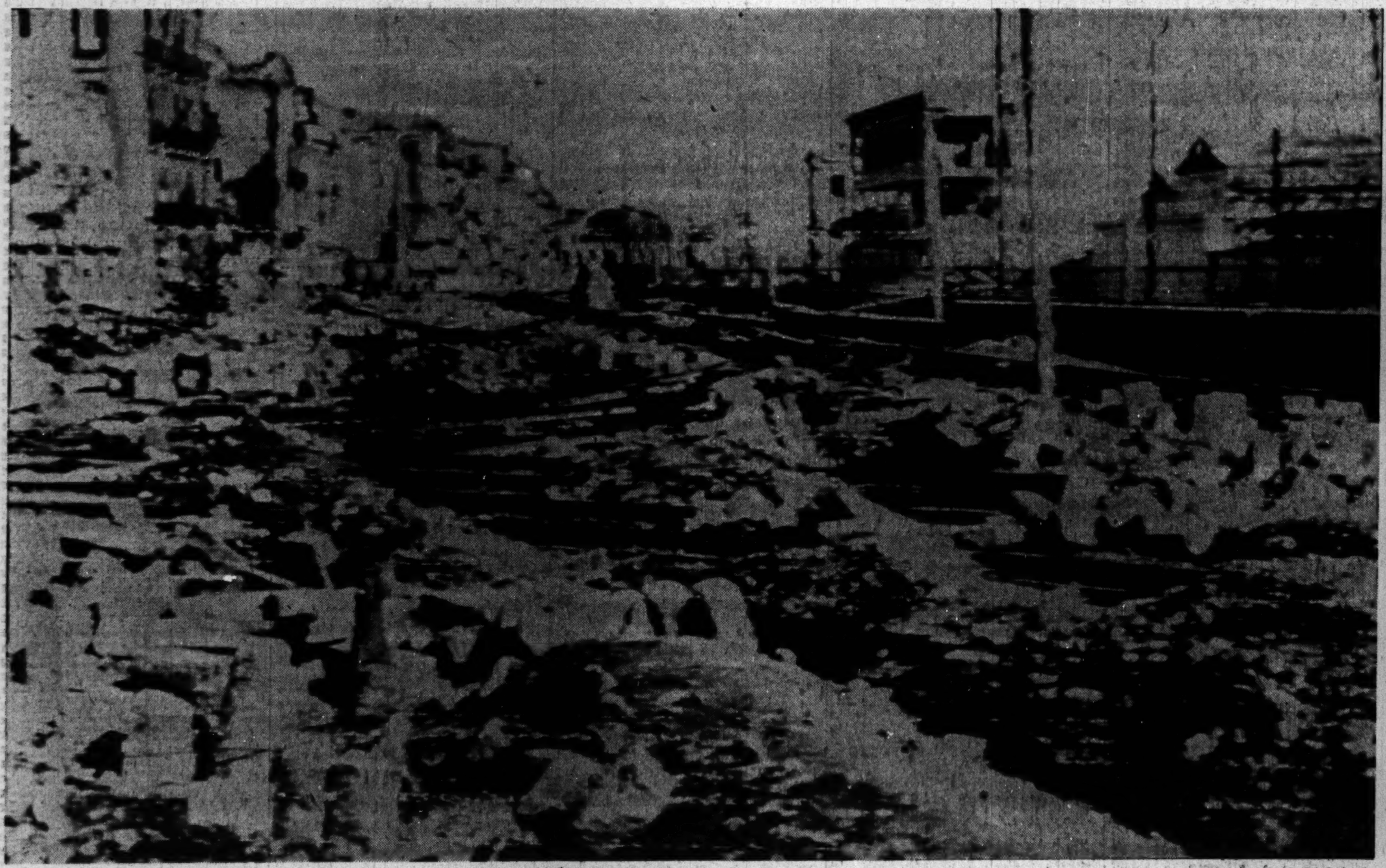

[Associated Press Wirephoto: From U. S. Army Signal Corps.]

The wreckage of a railway yard in Naples after allied forces had entered the city on the heels of Germans retreating toward Rome. The rail yard had been subjected to intense aerial bombardment and artillery fire. These are the first pictures of captured Naples to reach this country.

(Story on page 1.)

[Associated Press Wirephoto: From U. S. Army Signal Corps.]

SHIPS WRECKED BY THE GERMANS IN NAPLES HARBOR. NAZI DEMOLITIONS WERE WIDESPREAD.

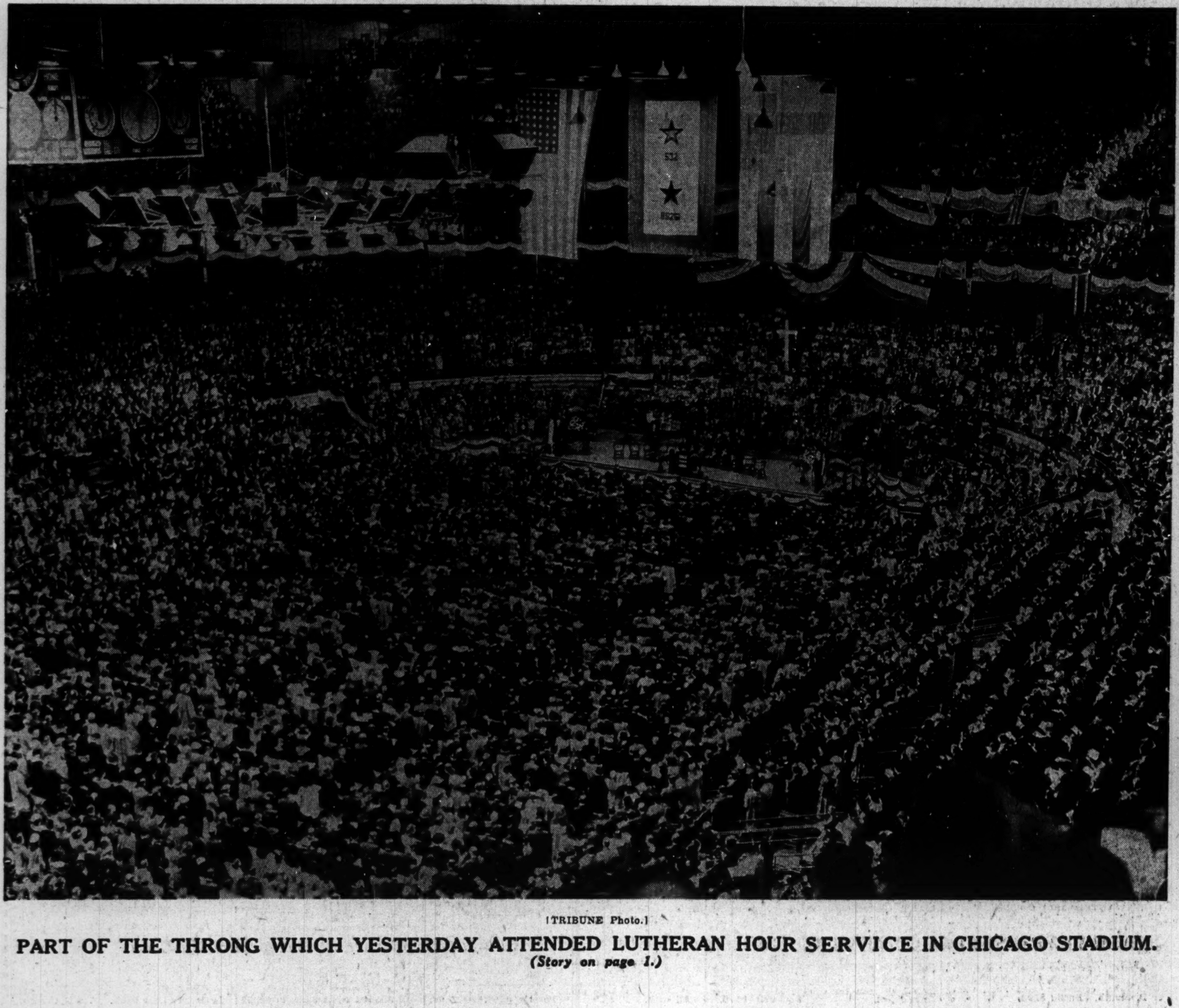

[TRIBUNE Photo.]

PART OF THE THRONG WHICH YESTERDAY ATTENDED LUTHERAN HOUR SERVICE IN CHICAGO STADIUM.

(Story on page 1.)

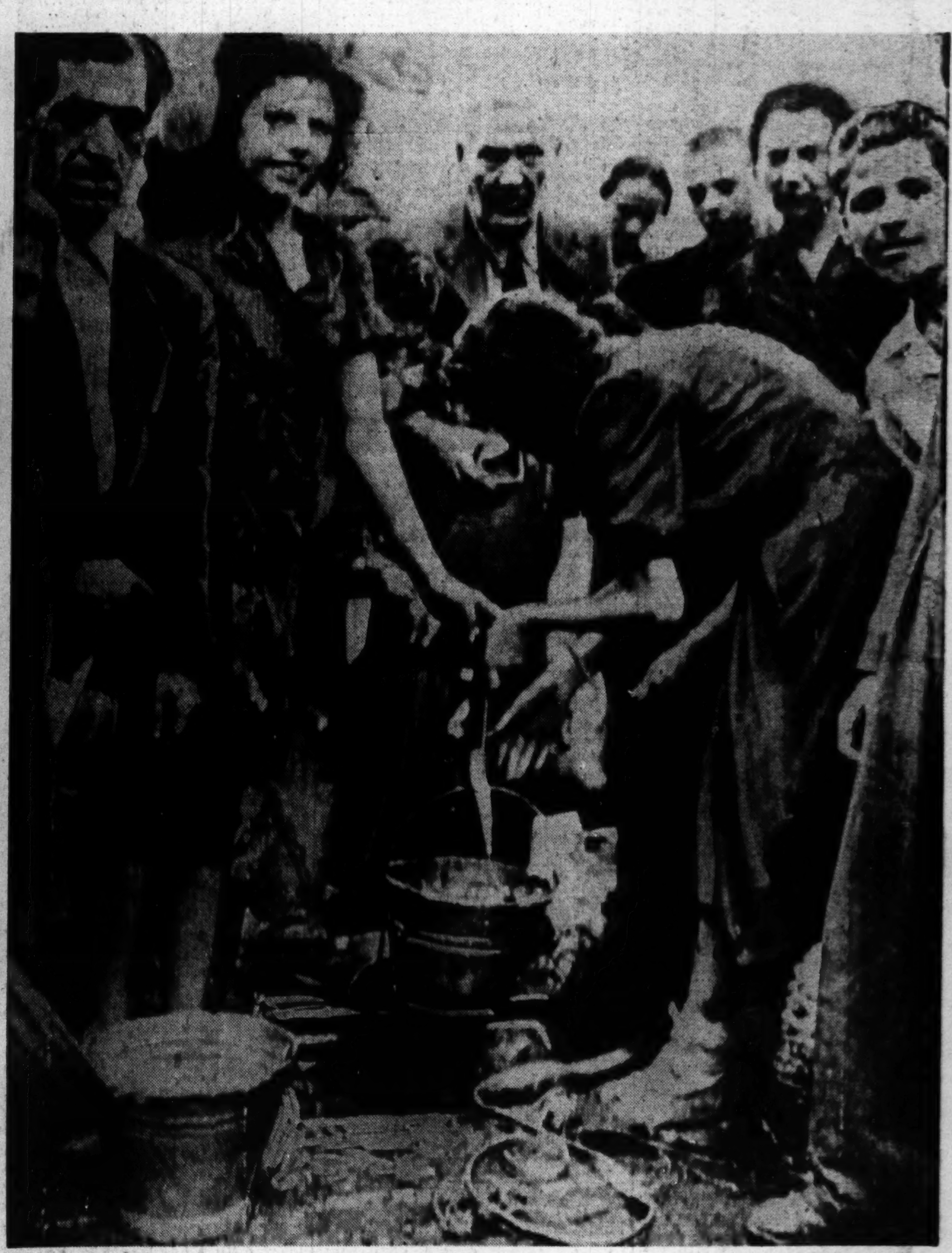

[Acme Photo: From U. S. Army Signal Corps.]

Before the Germans left Naples they destroyed the city's water system. As a result, these and other bedraggled citizens had to dredge a sewer to obtain water.

[Associated Press Wirephoto: From U. S. Army Signal Corps.]

Incurabili hospital in stricken Naples filled with civilians wounded in fighting the Germans. Beds were lacking, so the wounded were placed on the floor.

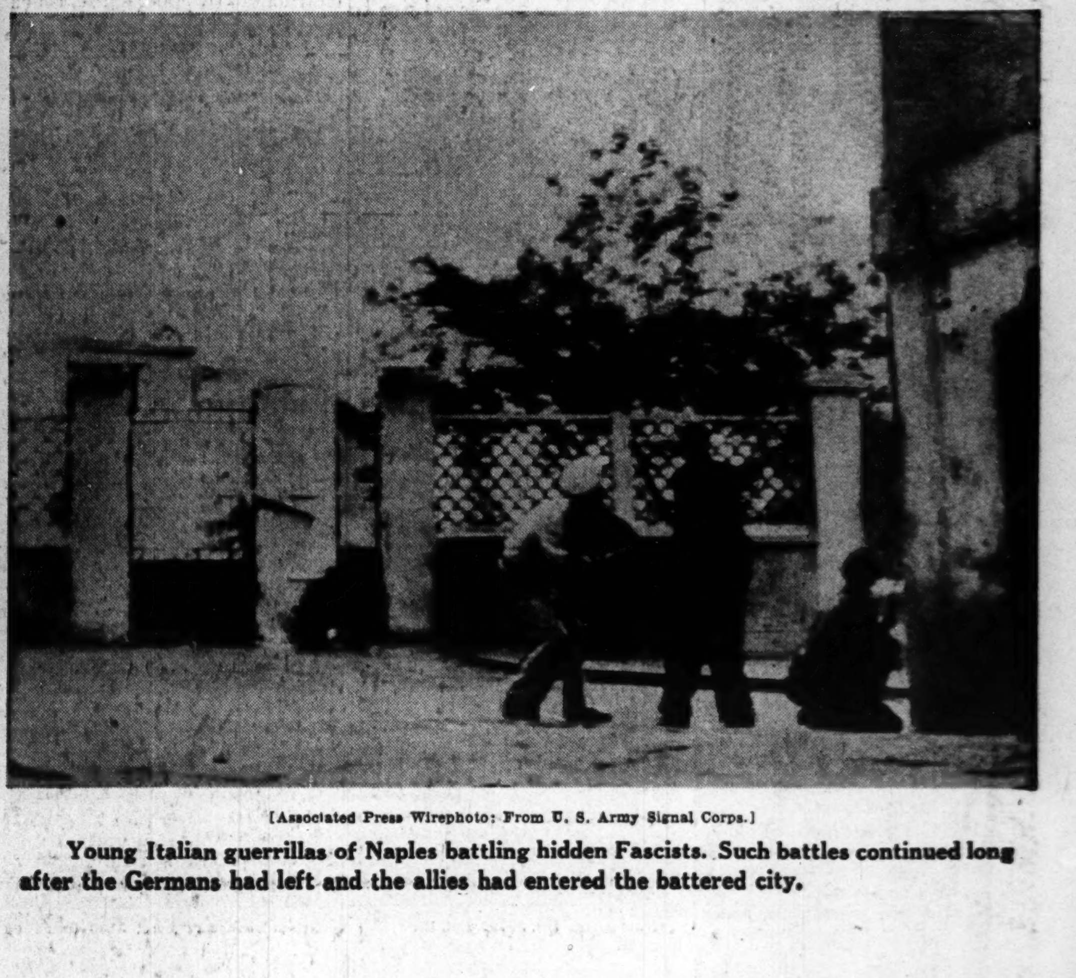

[Associated Press Wirephoto: From U. S. Army Signal Corps.]

Young Italian guerrillas of Naples battling hidden Fascists. Such battles continued long after the Germans had left and the allies had entered the battered city.